3-OCT 31
Copy 1973

A. E. WARREN'S Compositions.

Vocal.

Shall I meet thee no more?	.35
Good bye, my dearest	.35
Fisherman's Wife *Bass, Alto or Baritone*	.50
Don't forget me little darling	.35

Instrumental.

Moonlight Meditation *Nocturne*	.50
Centennial Waltzes	.75
Good night Polka Mazurka	.35
Dancing in the Sunbeams *Fantasie*	.40
To the Front March *Piano*	.35
" " " " *Military Band*	.50
Among the Lilies *Idylle*	.40
March Caprice	.40
Twilight at Sea *Idylle*	.40
Dream of Home Waltzes	.75
Water Sprite *Morceau*	.40
~~Man to~~ man March *Piano*	.35
" " " " *Military Band*	.50
Slumber Song *Violin or Flute & Piano*	.35

BOSTON
W. H. CUNDY 55 COURT ST.
Copyright 1878 by W. H. Cundy.

Walker.

MAN TO MAN MARCH.

A. E. WARREN. Op. 57

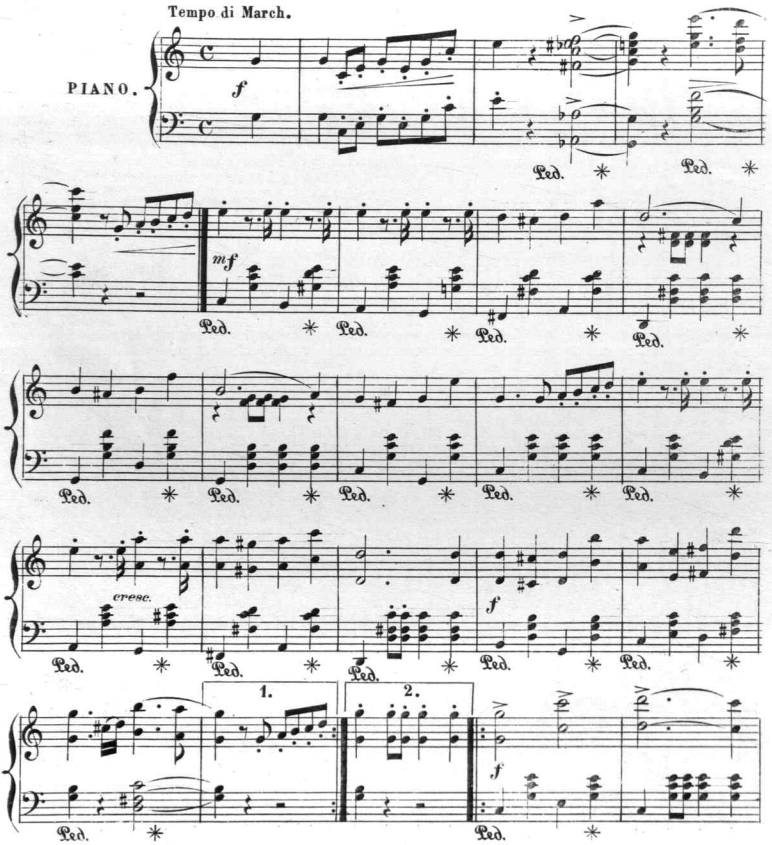

Copyright by W. H. Cundy 55 Court St. Boston Mass.

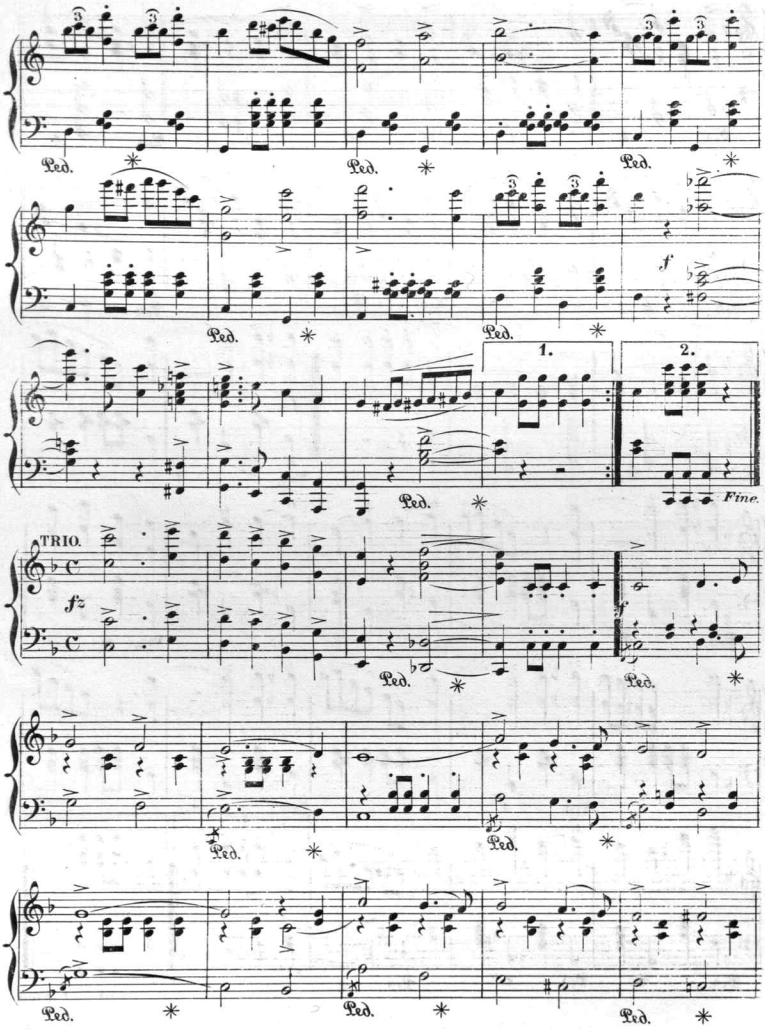
Ped.
f
1.
2.
Fine.
TRIO.
fz

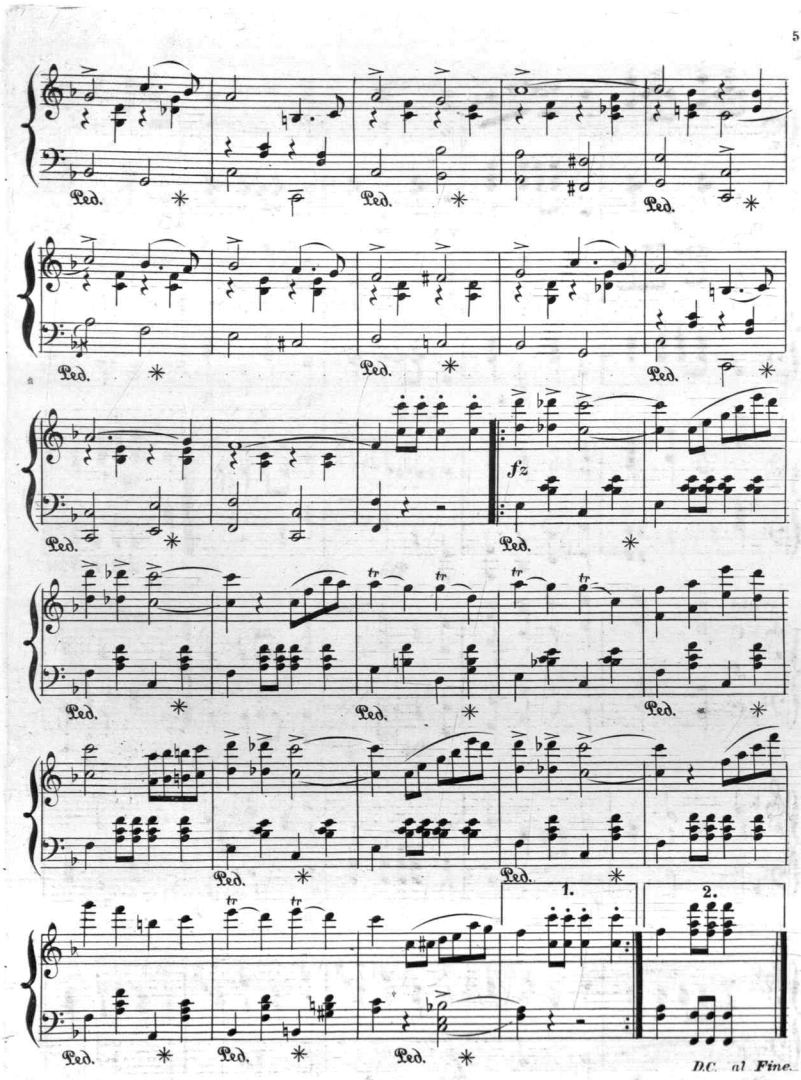
Ped.
fz
tr
1.
2.
D.C. al Fine.

Scanning Target

Edison Sheet Music

Item no.: 100003748

Title: Man to man march, op. 57

Box no. and finding aid no.: 137/3508

Digitization note:

Contact: Karen Lund, x70156
Lauren Woodis, x73939
Pat Padua, x75904