3 OCT 31
Copy 1973

NO.

BENLOMOND, A SCOTCH DANCE

COMPOSED & DEDICATED TO HIS FRIEND

O. R. GROSS.

BY

J. J. WATSON.

BOSTON: Published by OLIVER DITSON & Co. Washington St.

Alla Scozzese.

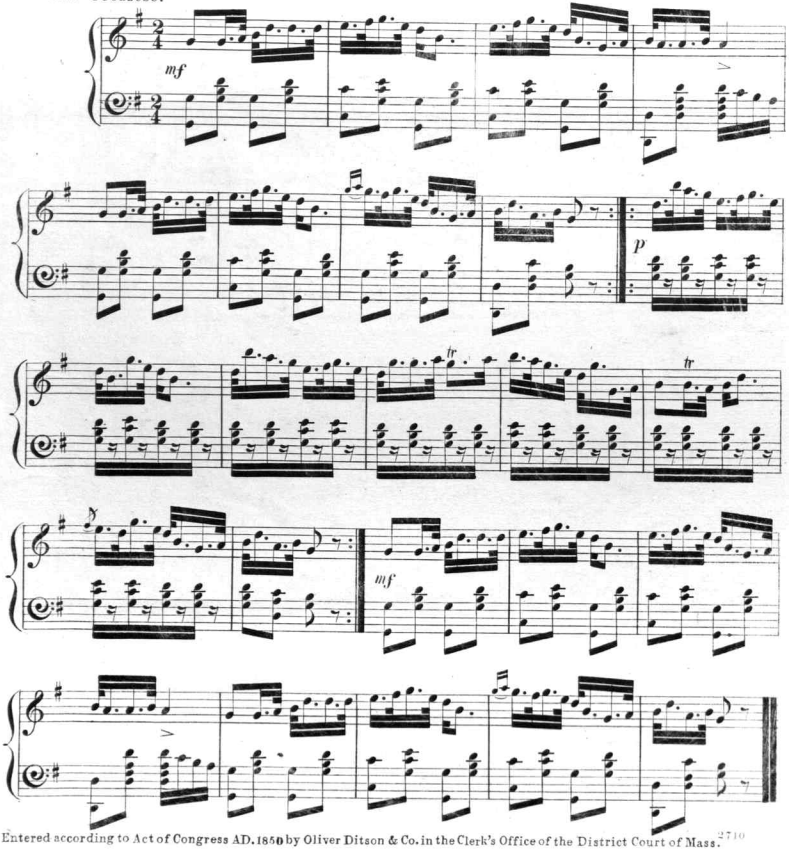

Entered according to Act of Congress AD. 1850 by Oliver Ditson & Co. in the Clerk's Office of the District Court of Mass.

Scanning Target

Edison Sheet Music

Item no.: 100003762

Title: Benlomond, a Scotch dance

Box no. and finding aid no.: 137/3522

Digitization note:

Contact: Karen Lund, x70156
Lauren Woodis, x73939
Pat Padua, x75904