NO

3 - OCT 3
Copy 1973

GARLANDS OF THE WEST

A COLLECTION OF ADMIRED COMPOSITIONS

FOR THE

PIANO.

№ 1	CRESCENT FARM WALTZ	R. BONDI
" 2	FOREST QUEEN WALTZ	F. GEIL "
" 3	HUNTERS DELIGHT RONDO	J. H. KAPPES "
" 4	GATE CITY POLKA	F. GEIL "
" 5	GARDEN CITY POLKA	A. WEBER "
" 6	LAURA'S OWN SCHOTTISCH	L. WALLIS "
" 7	MARION CITY WALTZ	F. GEIL "
" 8	PRAIRIE CITY POLKA	A. WEBER "
" 9	BALL-DREAM MAZURKA	L. WALLIS "
" 10	GREAT WESTERN SCHOTTISCH	F. GEIL "

Published by Balmer & Weber St. Louis 56 Fourth St.

CINCINNATI W. C. Peters & Sons NEW ORLEANS L. Gabici LOUISVILLE D. P. Faulds

(To Miss S. Cockle)

PRAIRIE CITY POLKA

No 25. Garlands of the West.

Composed by August Weber.

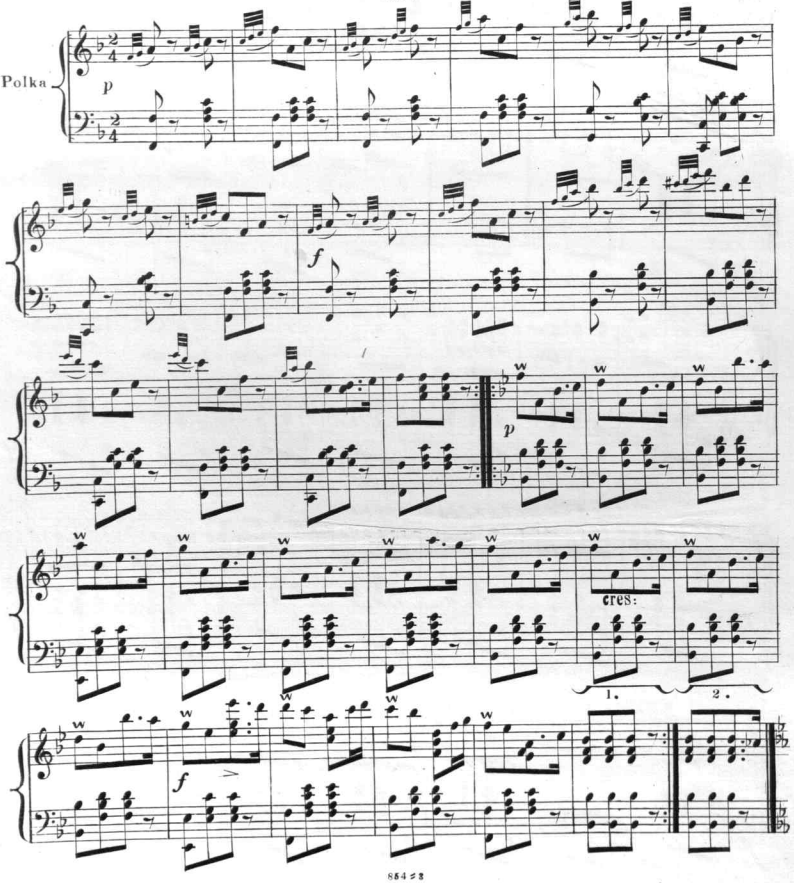

884 23

Entered according to act of Congress A.D. 1857 by Balmer & Weber in the Clerks Office of the District Court of Mo:

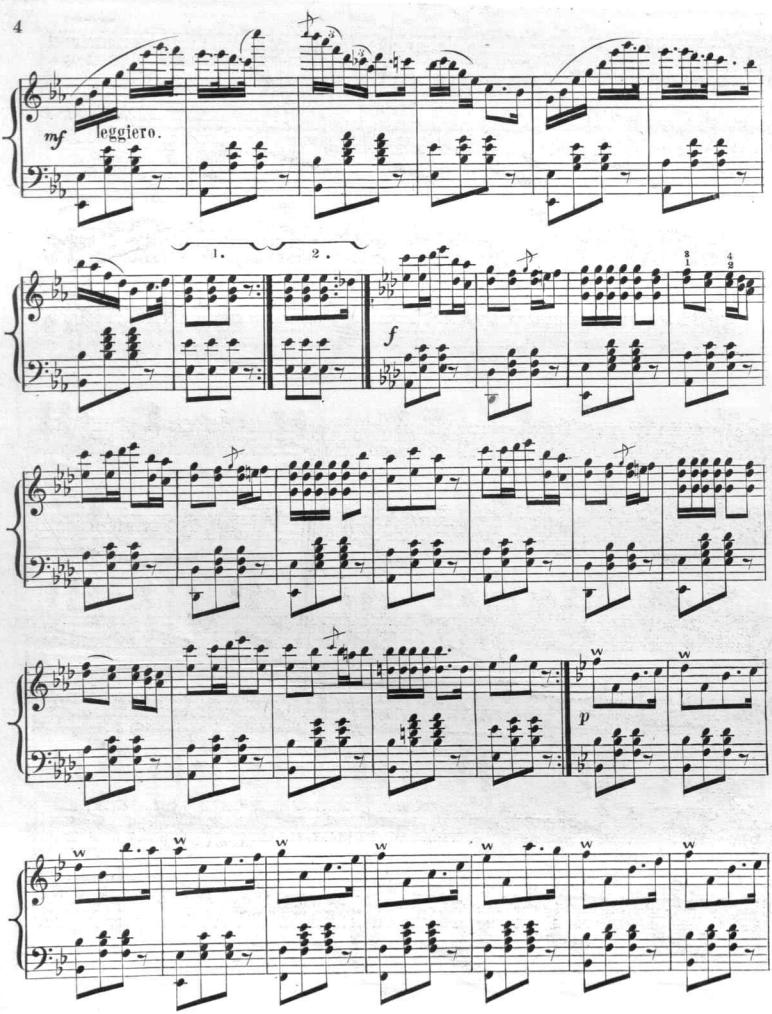
mf
leggiero.
1.
2.
f
p

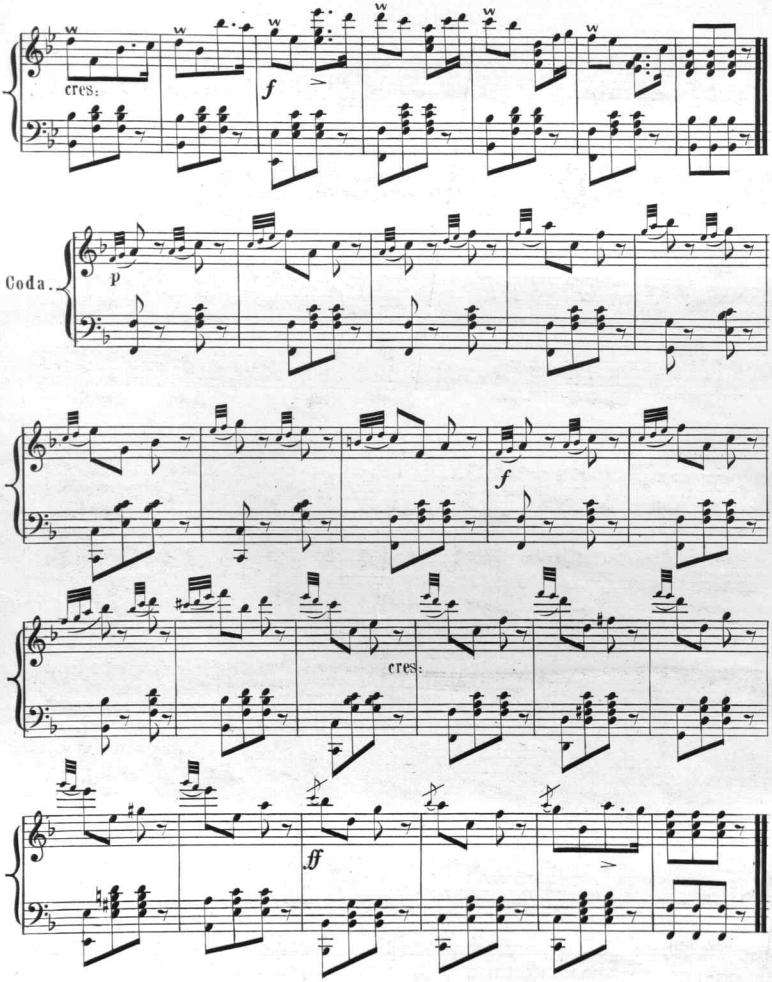
cres:
f
Coda.
p
f
cres:
ff

Scanning Target

Edison Sheet Music

Item no.: 100003772

Title: Prairie city polka

Box no. and finding aid no.: 137/3532

Digitization note:

Contact: Karen Lund, x70156
Lauren Woodis, x73939
Pat Padua, x75904