3-OCT 30
Copy 1973

Morceaux Favoris

Pour le Piano.

		Cts.
Dew Drop	Favarger,	35
Remembrance	Jungmann,	35
Une petite Fleur	Voss,	30
Le Desir	Cramer,	40
Norma March	Burgmuller,	35
Long and Weary Day, Op. 136	Oesten,	30
Switzers' Farewell	Krug,	35
Crociato March	Burgmuller,	35
Heimweh	Jungmann,	30
Maiden's Prayer	Badarzewska,	30
Warblings at Eve	Richards,	35
Ecoutez Moi	Funke,	30
Simplette	Favarger,	30
Listening Mother	Richards,	35
Carnival of Venice	Krug,	35
Weber's Last Waltz	Krug,	35
Croyez Moi	Ascher,	30
L'Absence, Golden Shower	Van Tal,	35
Mazeppa Galop, Etude	Quidant,	75
Midnight Thought Maz.	Evans,	40
Sweet Violet	Spindler,	30
Bords du Rhin, Valse	Hunten,	50
Her Bright Smile	Richards,	40
Home, Sweet Home	Slack,	50
Cascade de Roses	Ascher,	60
Carnival de Venice, Op. 37	Oesten,	65
Prisoner and Swallow	Croisez,	50
Souvenir de South Park	Scott,	50
Marche d'armee Amerique	Scott,	50
The Songs of Home, Transcription	Scott,	60
Her Pretty Smile, Valse Elegante	Scott,	60
Santa Clara Polka Brilliant	Lawrie	50
La Reveuse	Lysberg,	60
Pensierosa, Valse	Lysberg,	50
Quica, Valse Brilliante, Op. 1	H. N. C.	50
Spring Song	Mendelssohn,	50
Impromptu	Loeschhorn,	50

		Cts.
Valse	Loeschhorn,	50
Lucrezia Borgia	Loeschhorn,	50
La Gazelle	Hoffman,	40
La Chatelaine	Leduc,	40
Harpe Æolienne	Smith,	75
Valse Styrienne	Wollenhaupt,	50
Les Adieux	Behr,	30
Love in May	Oesten,	40
La Blondine	Egghard,	40
La Brunette	Egghard,	40
Falling Leaves	Croisez,	40
Lauterbach Maiden	Loffler,	40
Chant du Berger	De Colas,	30
Pluie de Perles	Osborne,	50
Alpine Bells	Oesten,	35
Monastery Bells	Wely,	40
Dinorah	Oesten,	40
Papillon	Burgmuller,	75
Tremolo, Reverie	Rosellen	40
Feast of Roses	Hervey	40
Mermaid's Song, from Oberon	Pacher,	40
Forget me not	Spindler,	30
Casta Diva	Kuhe,	40
Gazelle	Spindler,	30
Concert dans les bois	Oscar Schmidt,	60

PUBLISHED BY M. GRAY, 621 & 623 CLAY ST.
SAN FRANCISCO.

MERMAID'S SONG

FROM

OBERON

J. A. PACHER, Op. 22.

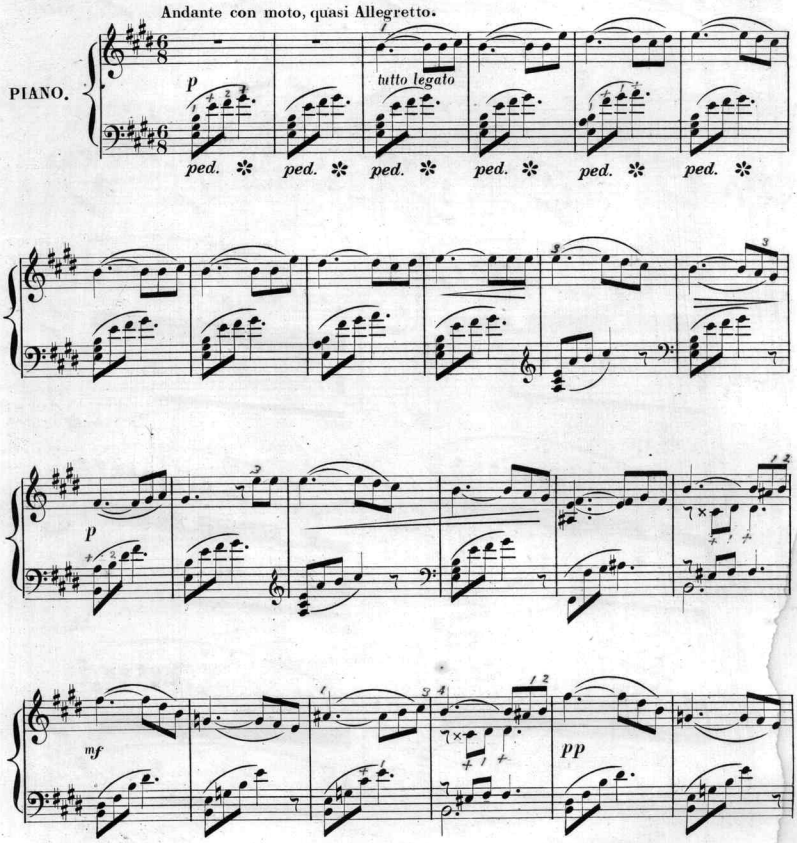

MERMAID'S SONG

FROM

OBERON

J. A. PACHER, Op. 22.

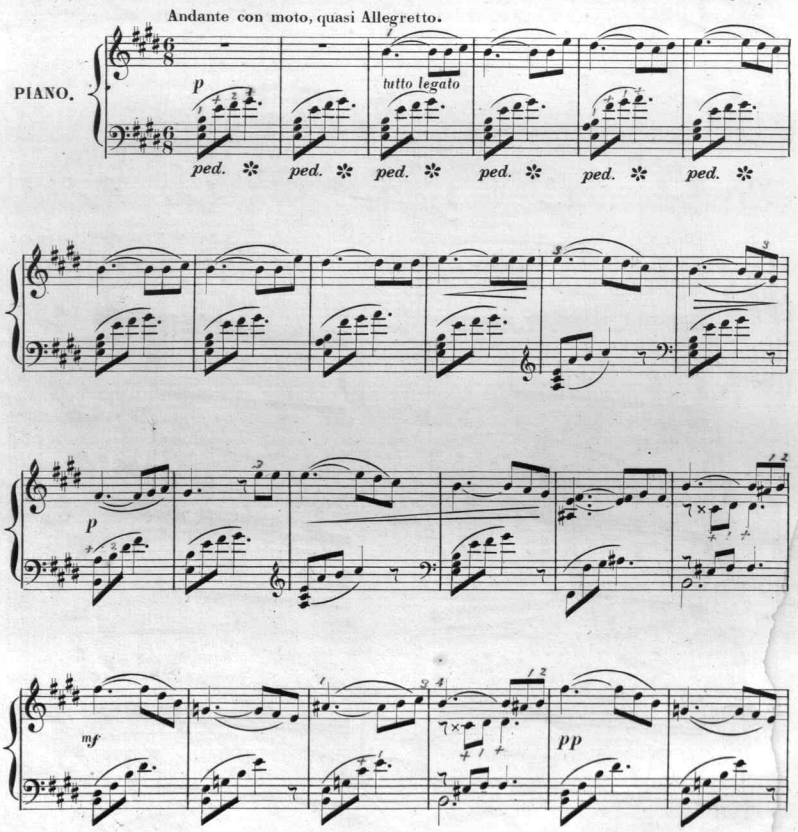

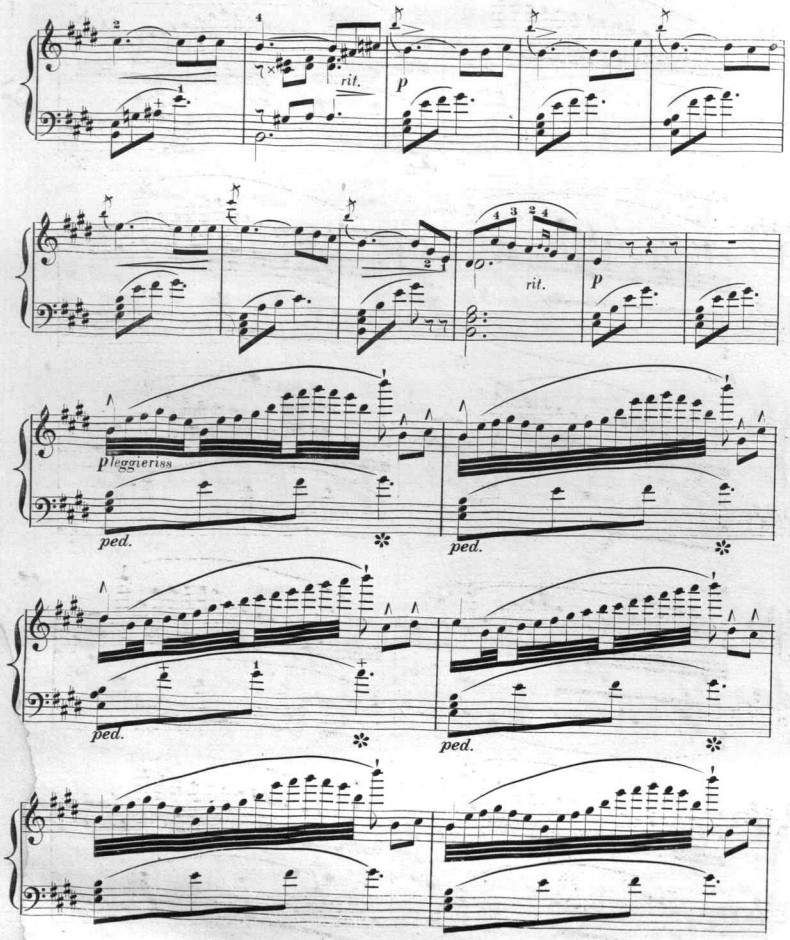
rit.
p
rit.
p
pleggieriss.
ped.
ped.
ped.
ped.

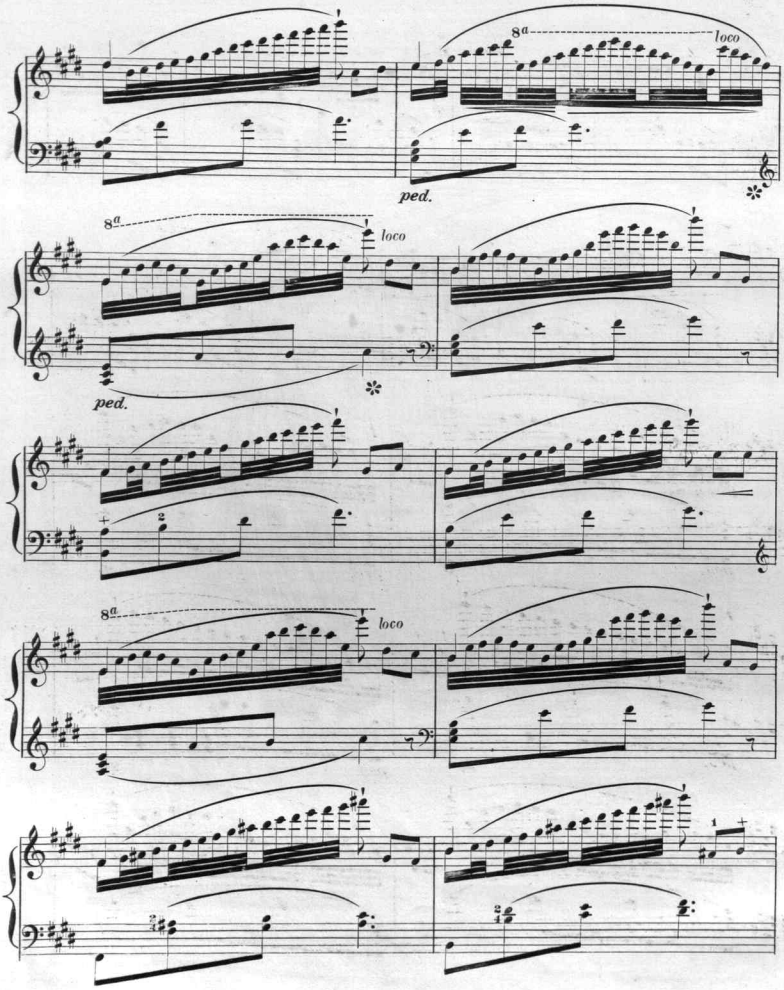
8a
loco
ped.
8a
loco
ped.
8a
loco

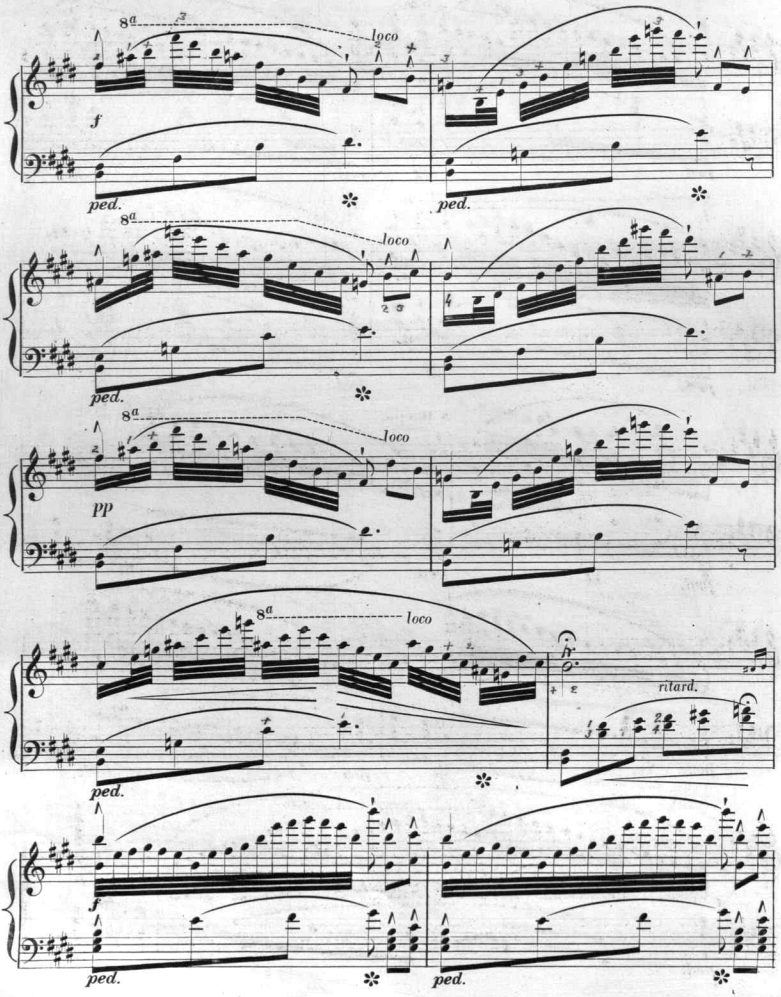
8a
loco
f
ped.
pp
ritard.

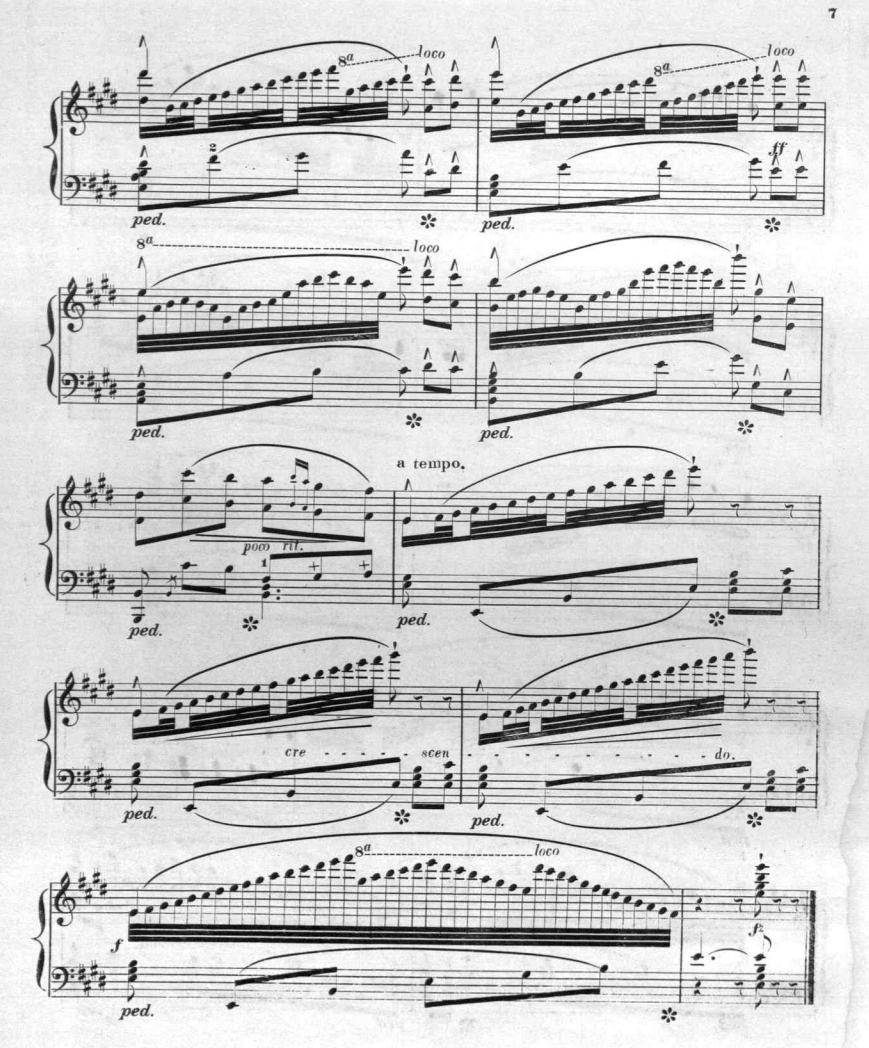
8a
loco
ff
ped.
poco rit.
a tempo.
cre - - - - - scen - - - - - - - - - - - do.
f
fz

New and Popular Songs and Ballads.

She's so Sweet.—Song and Dance. G. T. Evans.—30 Cents.

The Sum-mer days were o - ver, and the leaves were Au-tumn brown; I met my love in the eve-ning, Just be - fore the sun went down.

Louie Lee.—Ballad. G. T. Evans.—50 Cents.

In a pleas-ant lit-tle val-ley home, Far in South-ern climes a-way, Dwells my dar-ling treas-ured Lou-ie, Sweet to me as flow'rs in May.

The Saturday Matinee.—Song and Dance. G. T. Evans.—40 Cents.

I am deep in love with a pret - ty lit - tle blonde, I met one af-ter-noon, And I watch'd her smile and I caught her eye, My heart was gone quite soon.

Under the Snow.—Ballad. G. T. Evans.—50 Cents.

Un - der the snow, the cold white snow, My darling she's sleeping to - - - - - night.

I'm Waiting, my Darling, for Thee.—Geo. T. Evans.—30 Cents.

I've been wait-ing for more than an hour, love, Yes wait-ing and watch-ing for thee; While hop-ing and pray-ing you'd come, love, and keep true your promise to me.

The Sister's Appeal.—G. T. Evans.—35 Cents.

Oh, broth-er, dear broth - er, come back to thy home; Why tar - ry so long o'er the sea.

Minnie Adair.—Ballad. G. T. Evans.—30 Cents.

Oh, I thought her so pret ty, and call'd her my own, As the rich sun-light play'd on and out of her curls, And her lit tle white feet 'mid the vi - o - lets shone, and her clear laugh-ter rip-pled through ru-bies and pearls.

Aggie Asthore.—Ballad. G. T. Evans.—30 Cents.

Oh, bless-ings for ev - er on Ag-gie As-thore, She's good and she's lovely and twenty times more with her sparkling blue eyes and her el-o-quent smile; Oh the hearts of the heart-less, 'tis she can beguile, Aggie, Dear

"The Vision."—There's a pale bright star.—For Alto or Baritone. G. A. Scott.—50 Cents.

There's a pale bright star in the heav'ns to - night, A star that no eye can see: To the world at large it sends no light; It shin-eth a lone for me.

The Song of Home.—Solo or Duet. G. A. Scott.—40 Cents.

O, sing once more those dear fa-mil-iar lays, Whose glid-ing meas-ure every bo-som thrills, And takes my heart back to the hap-py days, When first I sung them on my na - tive hills.

Cruel Kitty.—Ballad Fred. Lyster.—30 Cents.

Oh, mur-der, mur-der, Kit-ty, dear, I'm wast-ing all a - way, By rea - son of your cru - el - ty My heart is gone as - tray.

Silver on her Heels.—Song Chas. Schultz.—40 Cts. with lith.—30 Cts. plain.

The star she bid me watch last night has gone far from my view; I miss the pat-ter of her steps that min-gled with the dew.

There's no such Word as Fall. Motto Song. C. W. Rayner.—35 Cents.

The bright-est day may have a cloud, Its gold-en tints to shade.....; Fair as it seems the lov-liest flower that earth can yield will - fade.

Published by M. CRAY, 621 & 623 Clay Street, S. F.

Scanning Target

Edison Sheet Music

Item no.: 100003781

Title: Mermaid's song from Oberon

Box no. and finding aid no.: 137/3541

Digitization note:

Contact: Karen Lund, x70156
Lauren Woodis, x73939
Pat Padua, x75904