DANDY SANDY.

CHARACTERISTIC CAKE WALK MARCH

BY

HOWARD P. WEBSTER

PUBLISHED FOR EVERY INSTRUMENTAL COMBINATION

F. A. Mills
MUSIC PUBLISHER
BOSTON. BOYLSTON BUILDING, 120 WASHINGTON, BOSTON
NEW YORK. 48 WEST 29th STREET.
CHICAGO. CENTRAL MUSIC HALL BUILDING, 220 SOUTH & RANDOLPH ST.

5

DELIGHTFUL DARKEY DITTIES

Refrain:- very slow. *Copyright 1899 by Hugo Schlam.* *Copyright 1899 by F. A. Mills.* "I'VE WAITED, HONEY, WAITED LONG FOR YOU" Price 50¢ *Geo. A. Nichols.*

I've waited, honey, waited long for you, Tho' far a-way you know love I've been true: I've wait-ed all this time, you

Chorus:- *Copyright 1899 by F. A. Mills.* "MISS DINAH FAIR." Price 50¢ *By Lottie Thompson.*

Her name's Miss Di - nah Fair, An' nothin' but silk she'll wear An' when she

Chorus:- *Copyright 1899 by F. A. Mills.* MELINDY." Price 50¢ *Words by R. E. Mac Alarney. Music by H. S. Haskins.*

Oh, honey ain'you nebber comin' Oh, Me-lin-dy, ain'you comin' back 'Round the or-chard the same old bees am hummin',

Chorus:- *Copyright 1899 by F. A. Mills.* "I MISS YOU LIZE." Price 50¢ *Words by F. Tannehill Jr. Music by Alb. H. Fitz.*

For I miss yer Lize, I miss yer, yes I do An I'se waitin' honey, waitin' love for you When you'd sing old Swaunee River, don't you

Chorus:- *Copyright 1899 by F. A. Mills.* "LUBLY SUE." Price 50¢ *George R. Wilson.*

Su - sie, Su - sie, Su-sie honey lubly Sue, Tell me will you always to your babe be true, You'se ma

Chorus:- *Copyright 1899 by F. A. Mills.* "I THOUGHT YOU SAID YOU WAS A FRIEND OF MINE." Price 50¢ *Deas & Wilson.*

I thought you said you was a friend of mine, And be a brother to Sal while I was fight-ing in the

Chorus:- *Copyright 1899 by F. A. Mills.* "IT AIN'T NO FAULT OF MINE." Price 50¢ *Smith & Bowman.*

Well I know it ain't no fault of mine, If you ar-rest me I'll have to pay a fine; To

Chorus:- *Copyright 1899 by F. A. Mills.* "I WANT A FILIPINO MAN." Price 50¢ *Irving Jones.*

I want a Fi-li-pi - no man, A real coon born in for-eign land, One with that straight black silky hair,

*also Published for Mandolins and Banjos

F. A. MILLS, 48 West 29th St. New York.

Boston, Boylston Bldg.

Chicago, Central Music Hall Bldg.

DANDY SANDY.

MARCH CHARACTERISTIC.

By HOWARD P. WEBSTER.

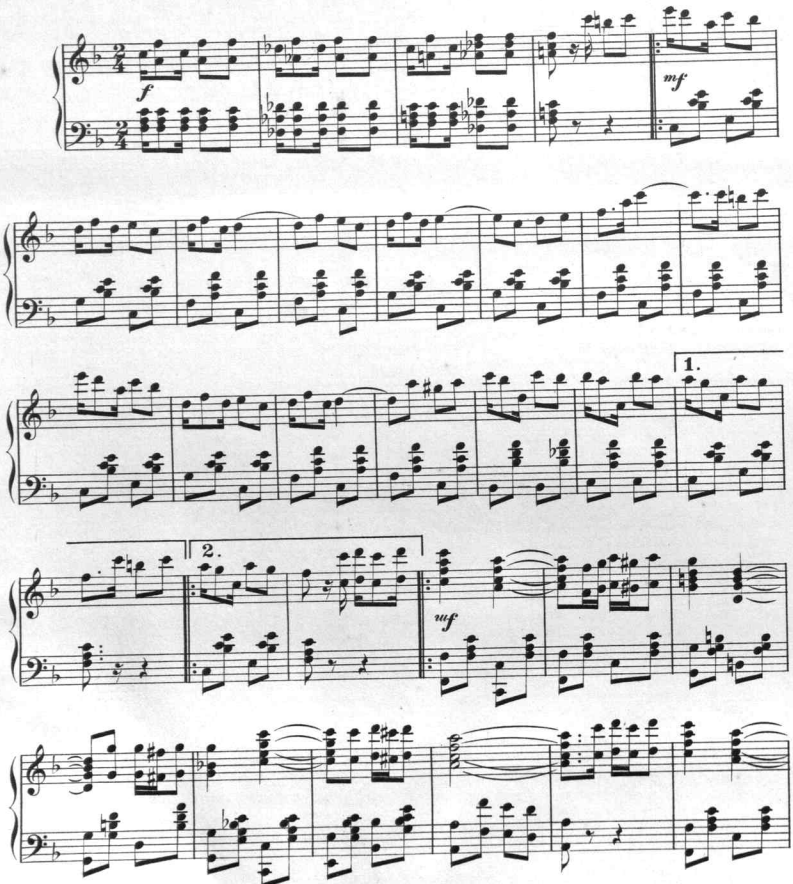

Copyright, 1900, by F. A. Mills, 48 W. 29th St. N.Y.
ENGLISH COPYRIGHT SECURED.

Boston: Boylston Building. Chicago: Central Music Hall Bldg.

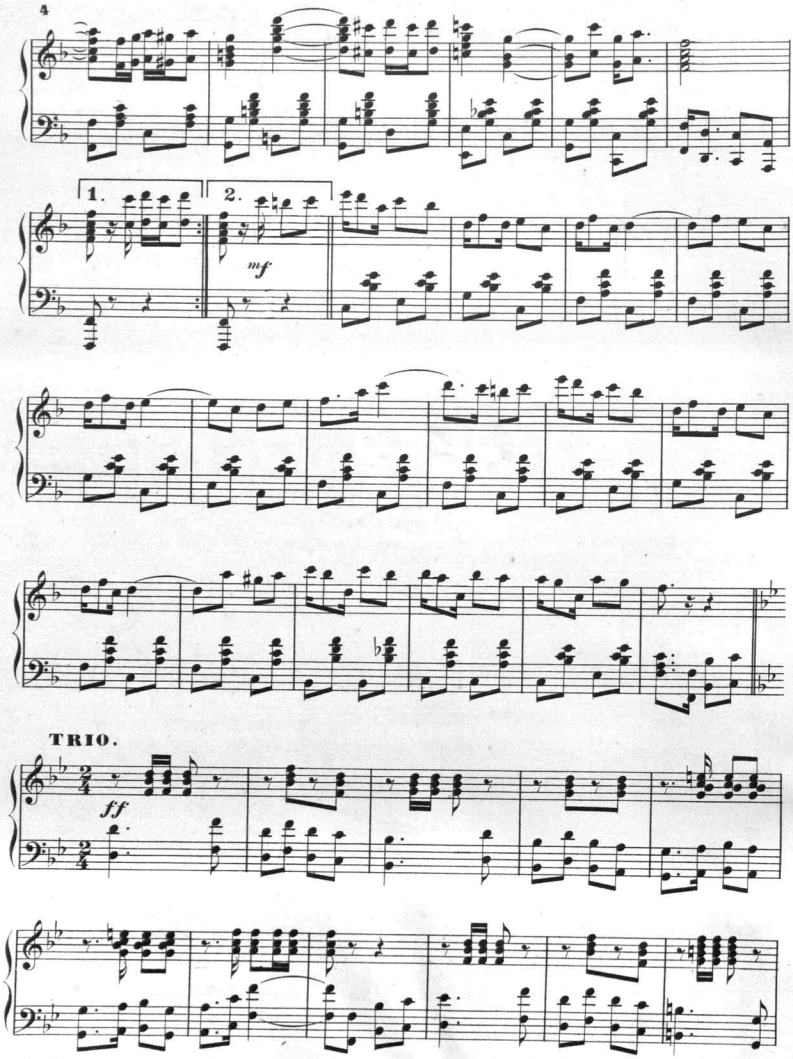
1.
2.
mf
TRIO.
ff

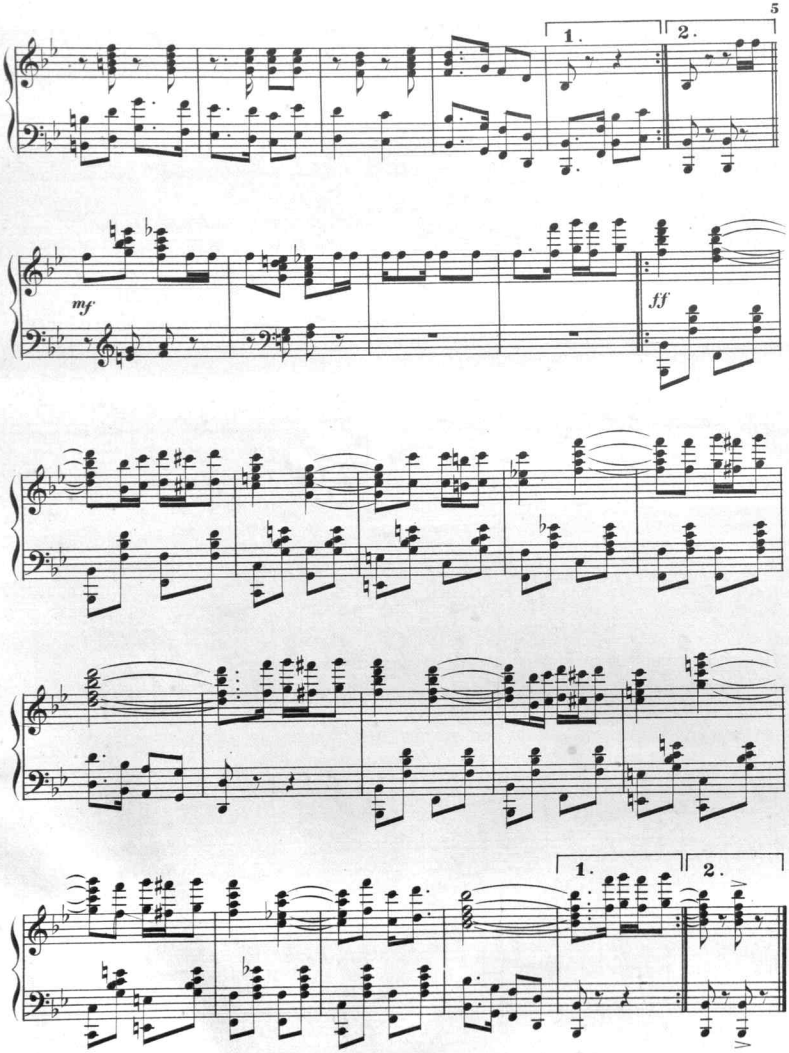
1.
2.
mf
ff
1.
2.

KERRY MILL'S COMPOSITIONS

March Tempo but not fast. "RASTUS ON PARADE." Copyright 1895 by F. A. Mills. *By KERRY MILLS.*

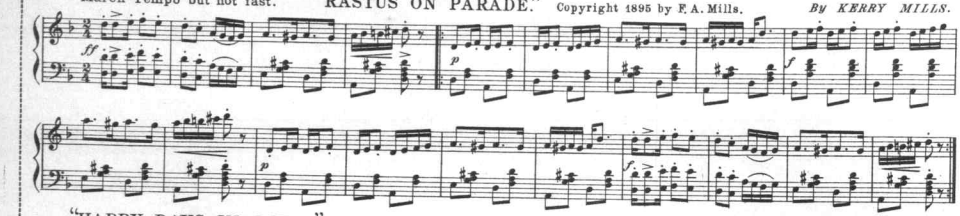

"HAPPY DAYS IN DIXIE." Characteristic Two-Step March. Copyright 1896 by F.A.Mills. *By KERRY MILLS.*

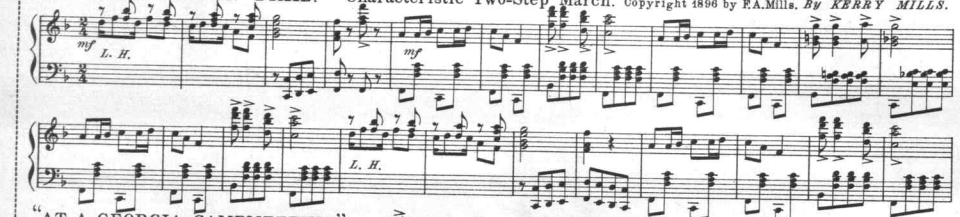

"AT A GEORGIA CAMPMEETING." March. Copyright 1897 by F. A. Mills. *By KERRY MILLS.*

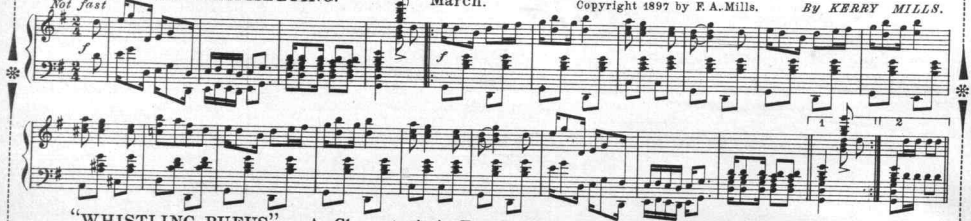

"WHISTLING RUFUS" A Characteristic Two-Step March. Copyright 1899 by F.A.Mills. *By KERRY MILLS.*

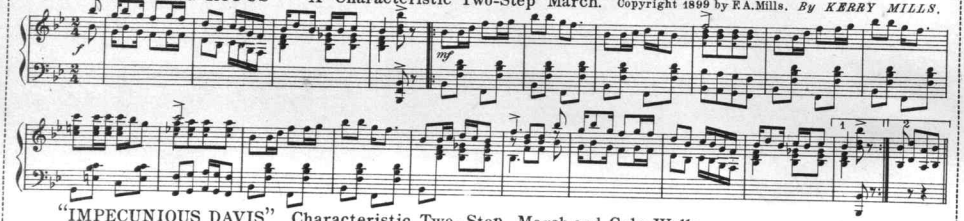

"IMPECUNIOUS DAVIS" Characteristic Two-Step, March and Cake-Walk. Copyright 1899 by F.A.Mills. *By KERRY MILLS.*

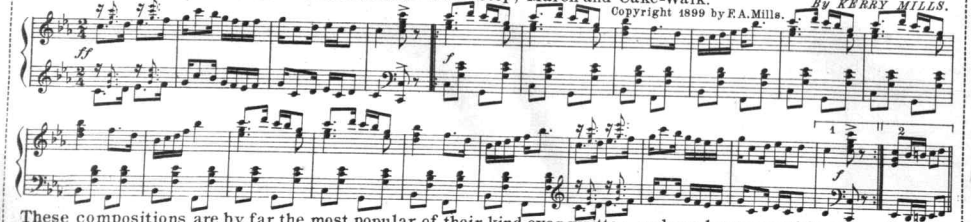

These compositions are by far the most popular of their kind ever written, and can be procured for every known instrumental combination.

For sale wherever music is sold.

Boston
Boylston Building.

Published by F. A. MILLS,
48 West 29th St. New York.

Chicago
Central Music Hall Bldg.

CLEVER COMPOSITIONS BY CLEVER COMPOSERS.

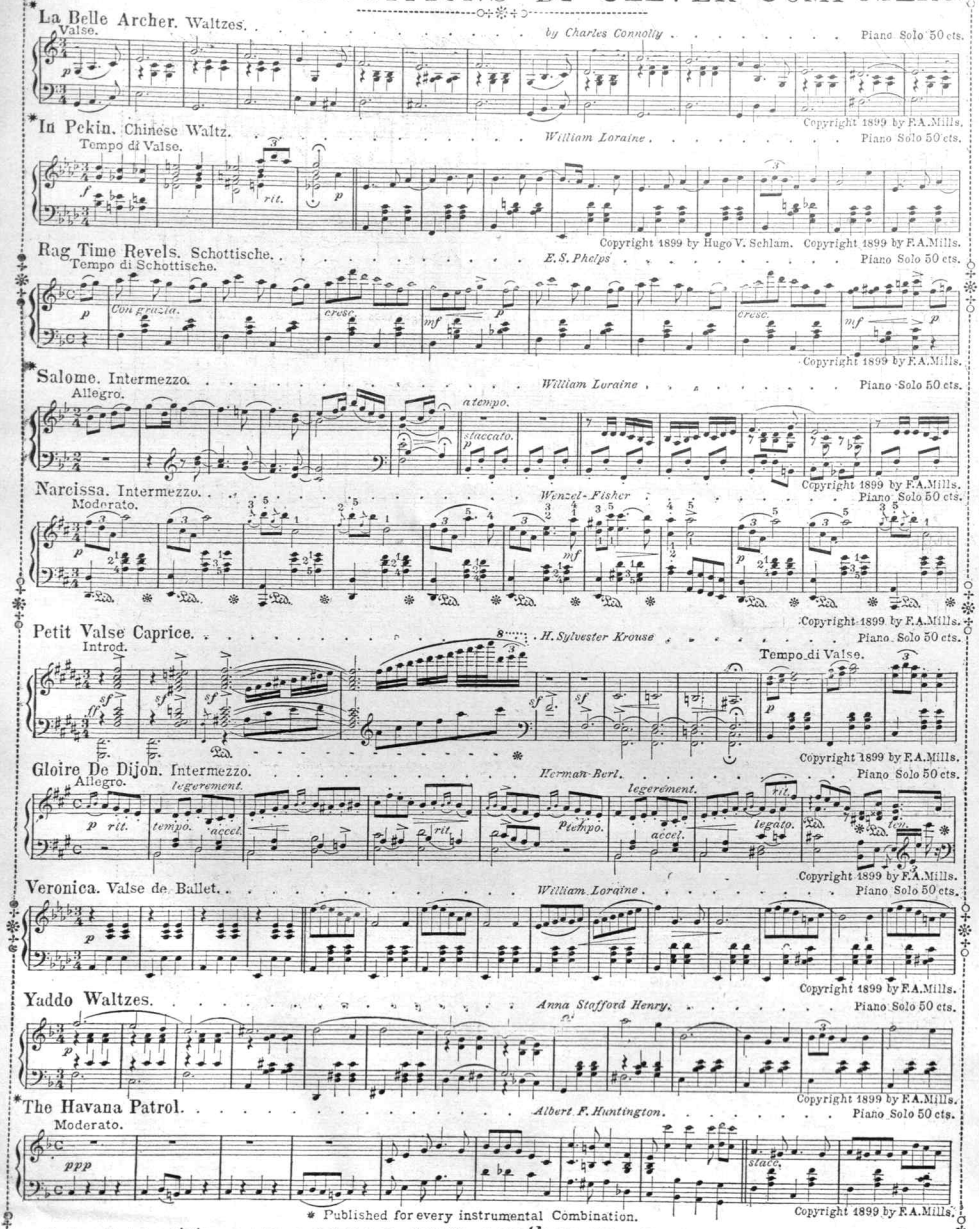

* Published for every instrumental Combination.

Boston. Boylston B'ld'g. **F.A.MILLS, 48 West 29th St. New York.** Chicago. Central Music Hall B'ld'g.

Kerry Mills' Compositions.

March Tempo but not fast. "RASTUS ON PARADE." Copyright 1895 by F. A. Mills. By KERRY MILLS.

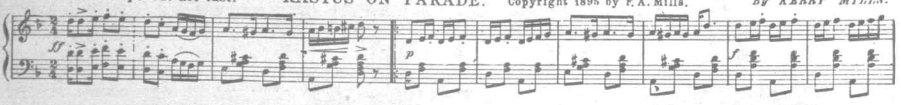

"HAPPY DAYS IN DIXIE." Characteristic Two-Step March. Copyright 1896 by F.A.Mills. By KERRY MILLS.

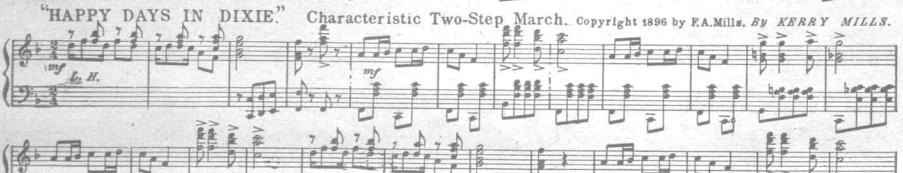

"AT A GEORGIA CAMPMEETING." March. Copyright 1897 by F. A. Mills. By KERRY MILLS.

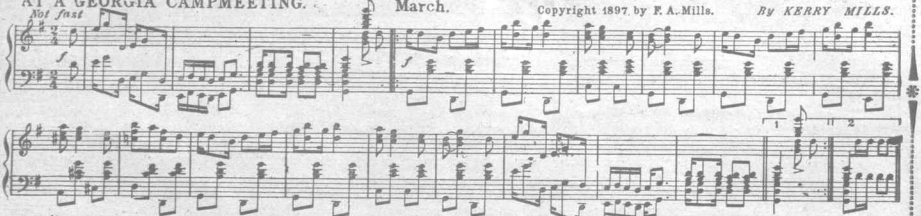

"WHISTLING RUFUS" A Characteristic Two-Step March. Copyright 1899 by F.A.Mills. By KERRY MILLS.

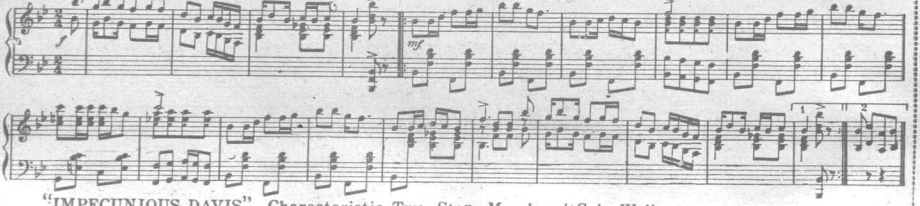

"IMPECUNIOUS DAVIS" Characteristic Two-Step, March and Cake-Walk. Copyright 1899 by F.A.Mills. By KERRY MILLS.

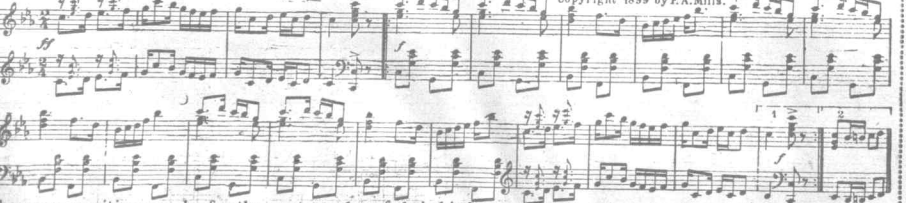

These compositions are by far the most popular of their kind ever written, and can be procured for every known instrumental combination.

For sale wherever music is sold.

Boston
Boylston Building.

Published by F.A. MILLS.
48 West 29th St. New York.

Chicago
Central Music Hall Bldg.

Scanning Target

Edison Sheet Music

Item no.: 100003791

Title: Dandy Sandy

Box no. and finding aid no.: 137/3551

Digitization note: [redacted]

Color cover

Contact: Karen Lund, x70156
Lauren Woodis, x73939
Pat Padua, x75904