NO ON

3 - OCT 3 0
Copy 1973

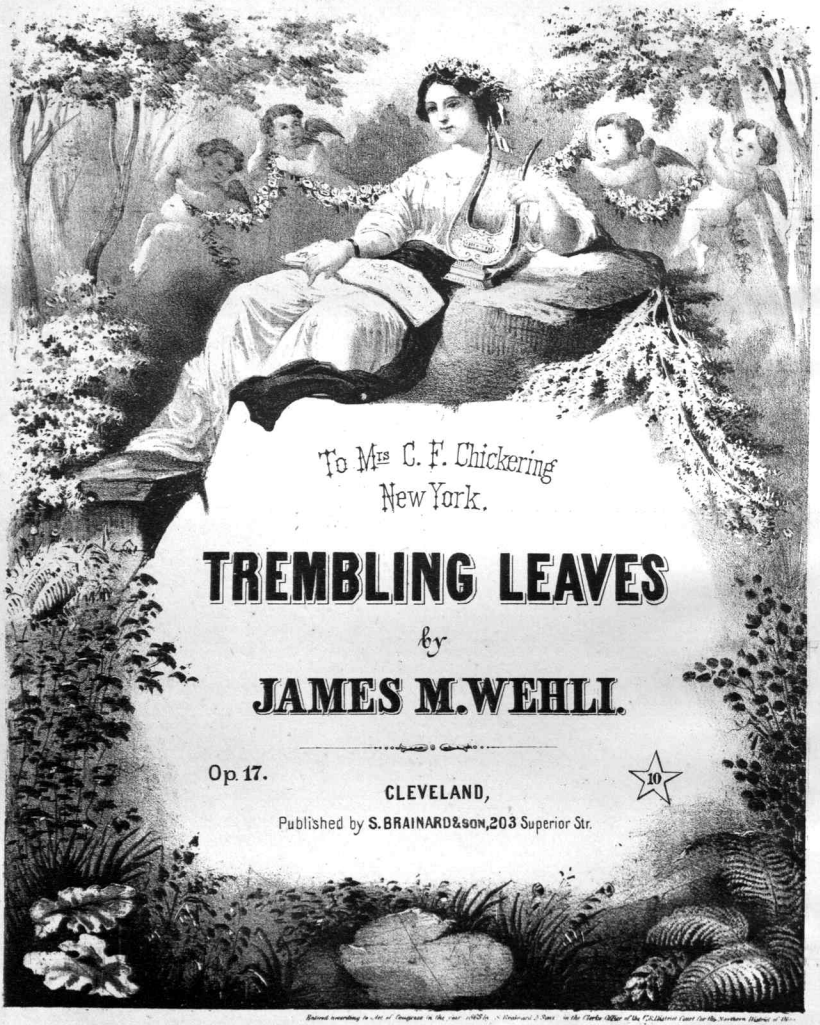

Entered according to Act of Congress in the year 1860 by S. Brainard & Son in the Clerks Office of the District Court for the Northern District of Ohio.

"TREMBLING LEAVES."

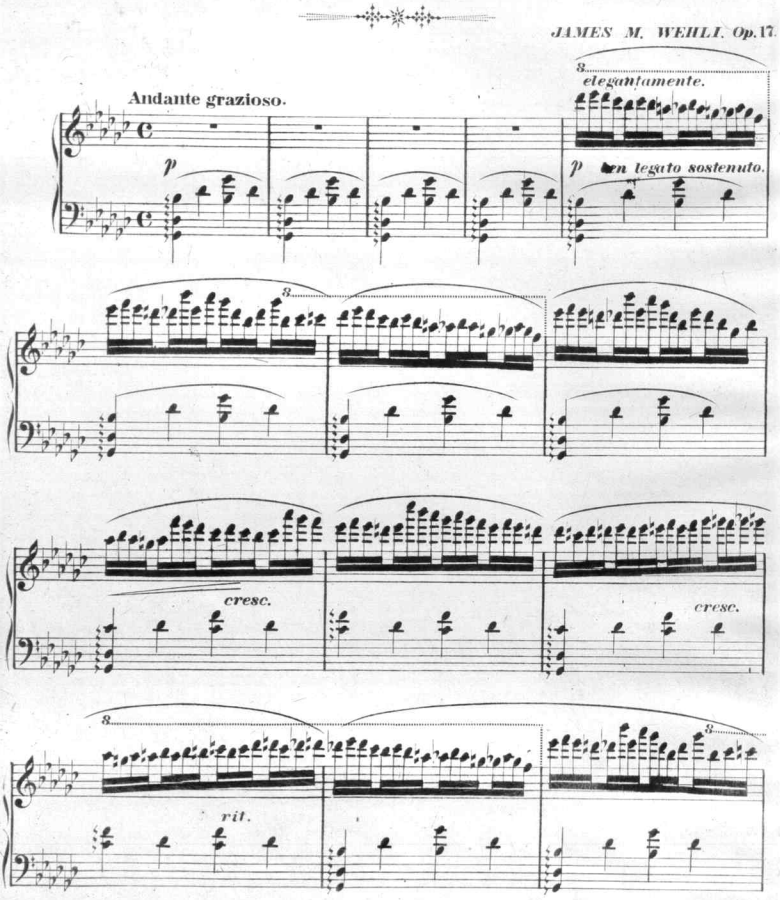

COPYRIGHT MDCCCLXIII BY J. M. WEHLI.

Entered according to Act of Congress, A.D. 1863 by S. BRAINARD and SON, in the Clerk's Office of the District Court for the Northern District of Ohio.

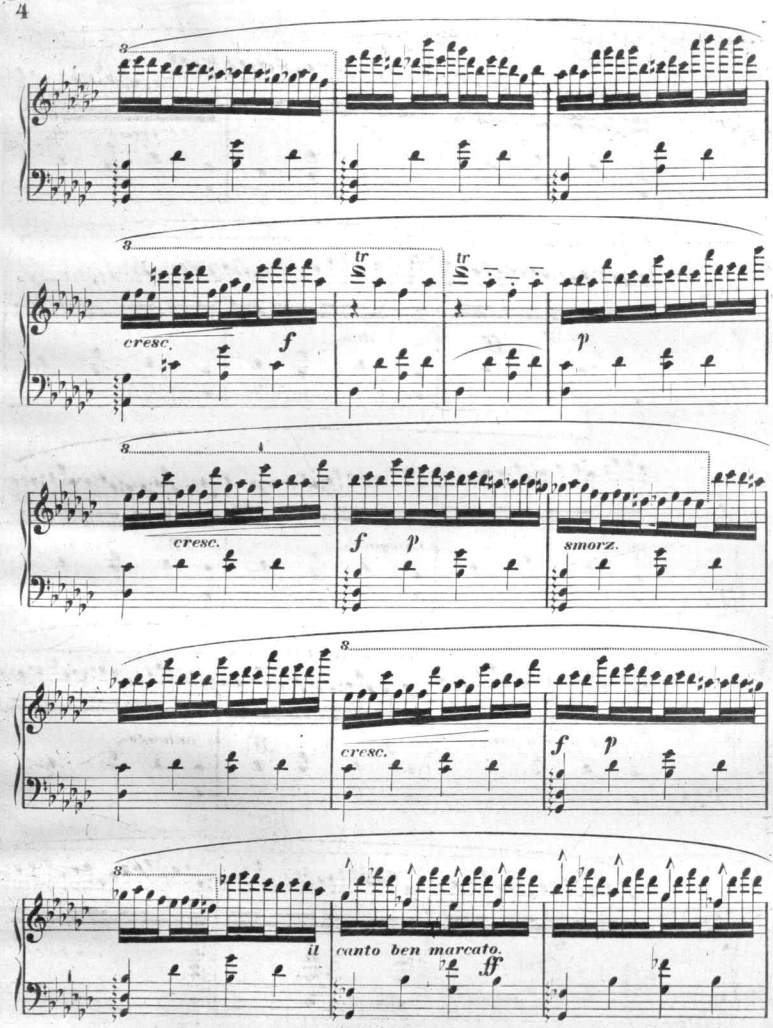
cresc.
f
p
cresc.
f
p
smorz.
cresc.
f
p
il canto ben marcato.
ff

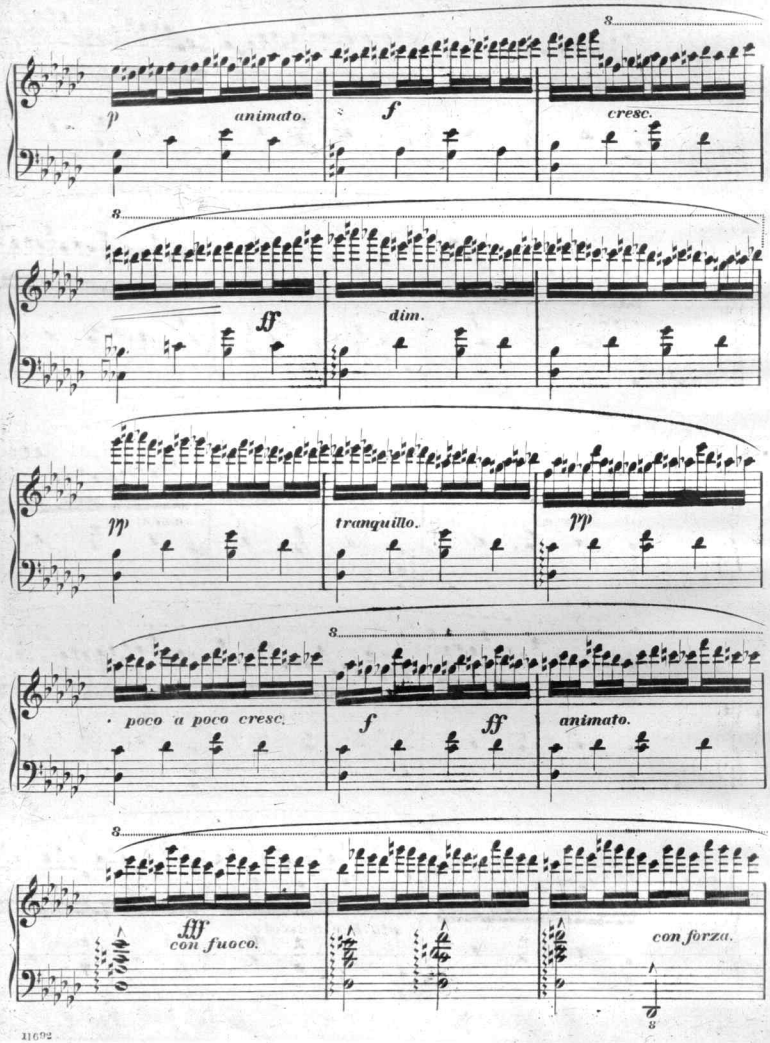
p
animato.
f
cresc.
ff
dim.
pp
tranquillo.
pp
poco a poco cresc.
f
ff
animato.
fff
con fuoco.
con forza.

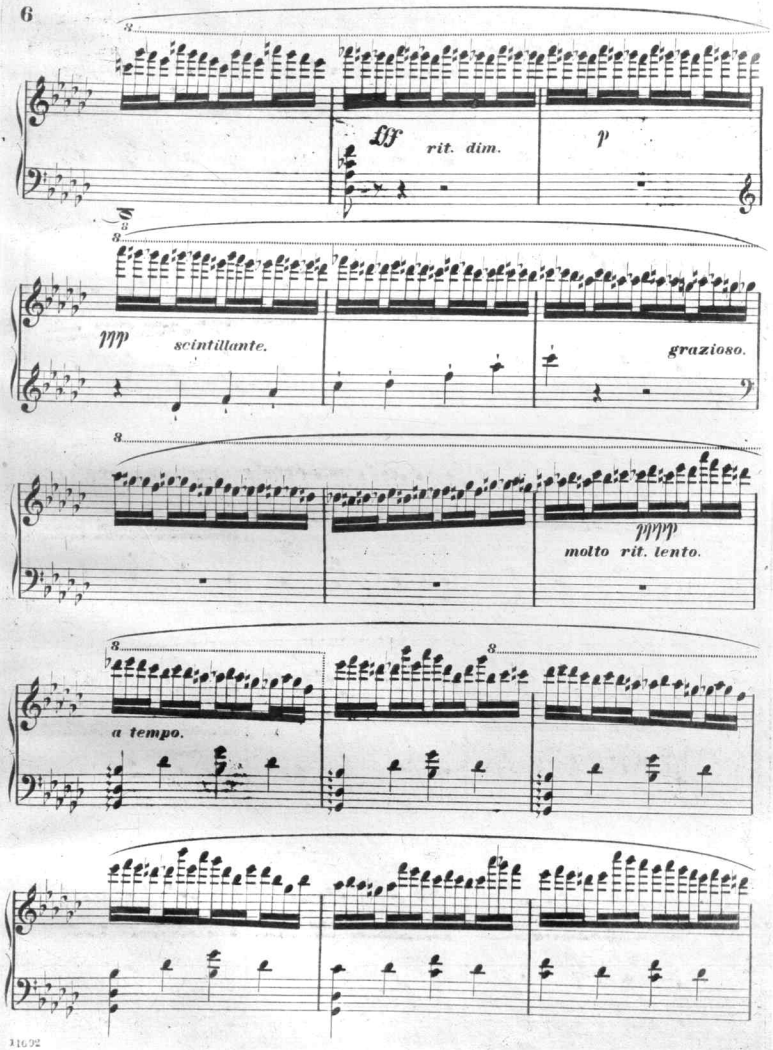
ff
rit. dim.
p
pp
scintillante.
grazioso.
pppp
molto rit. lento.
a tempo.

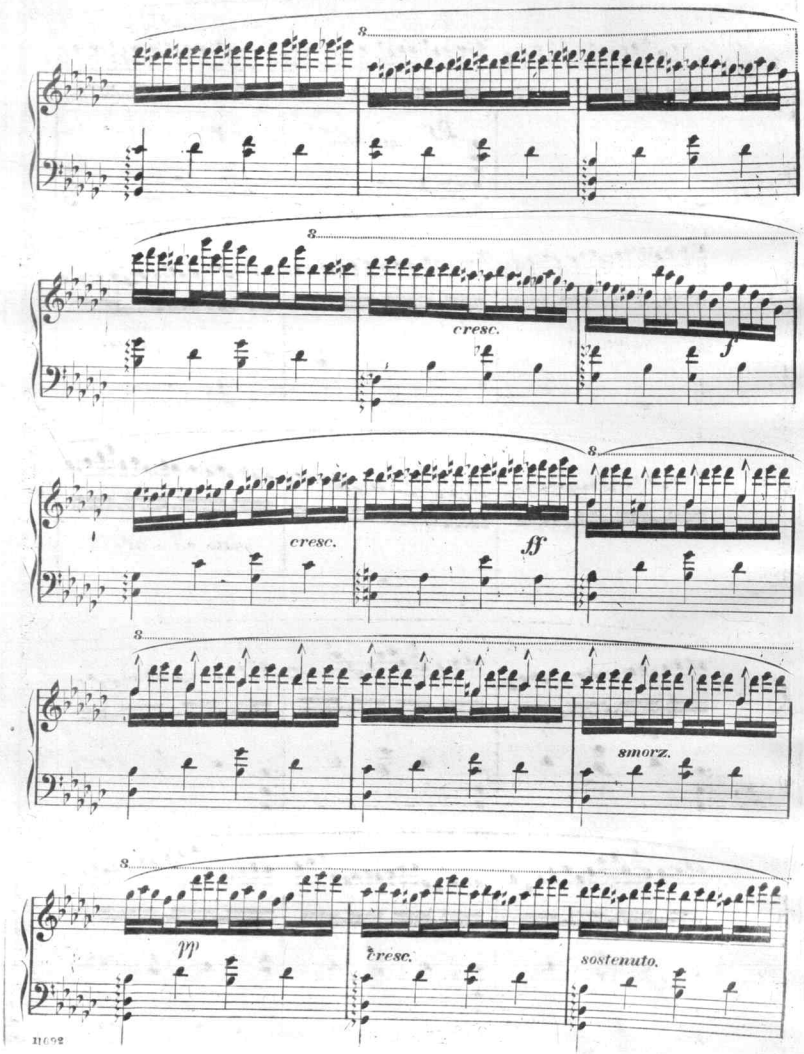
8
8
cresc.
f
cresc.
ff
8
8
smorz.
8
pp
cresc.
sostenuto.

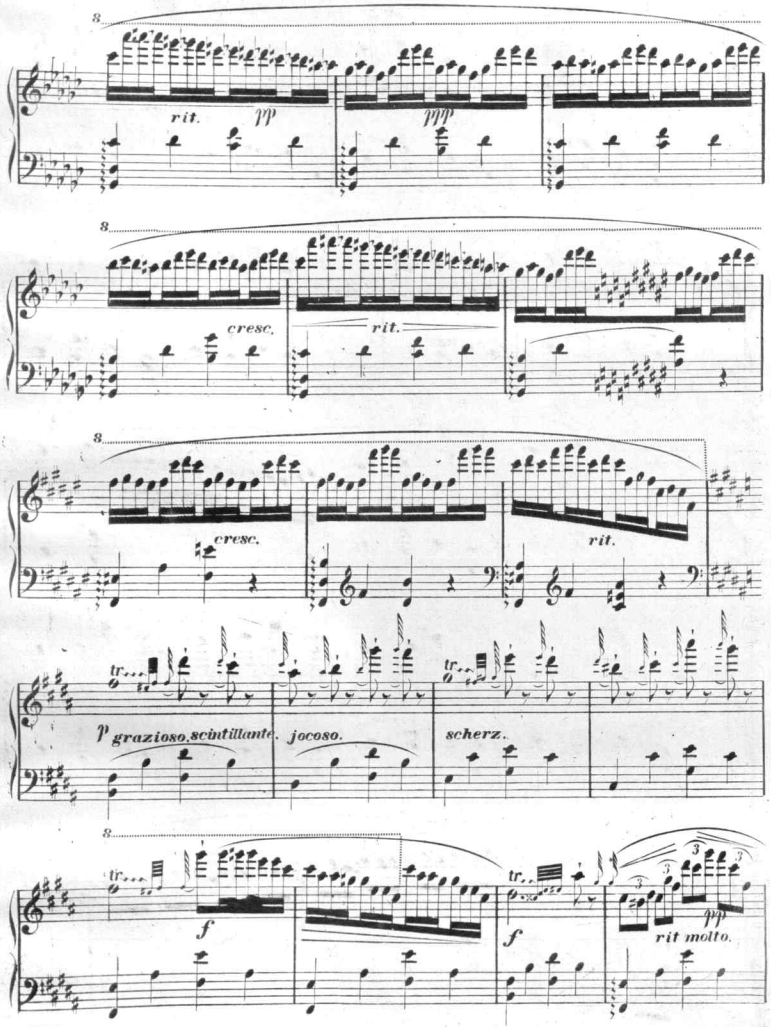
rit.
pp
ppp
cresc.
rit.
cresc.
rit.
tr
p grazioso, scintillante.
jocoso.
scherz.
tr
f
tr
f
rit molto.
ppp

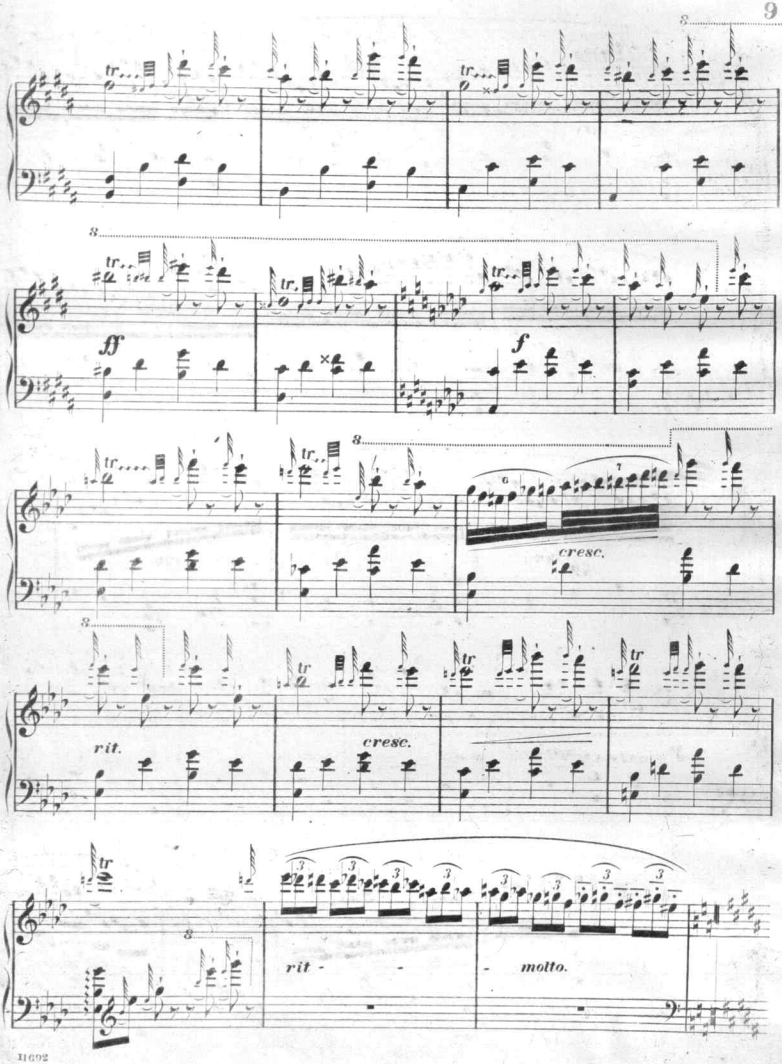
tr
ff
f
cresc.
rit.
cresc.
rit - - - motto.

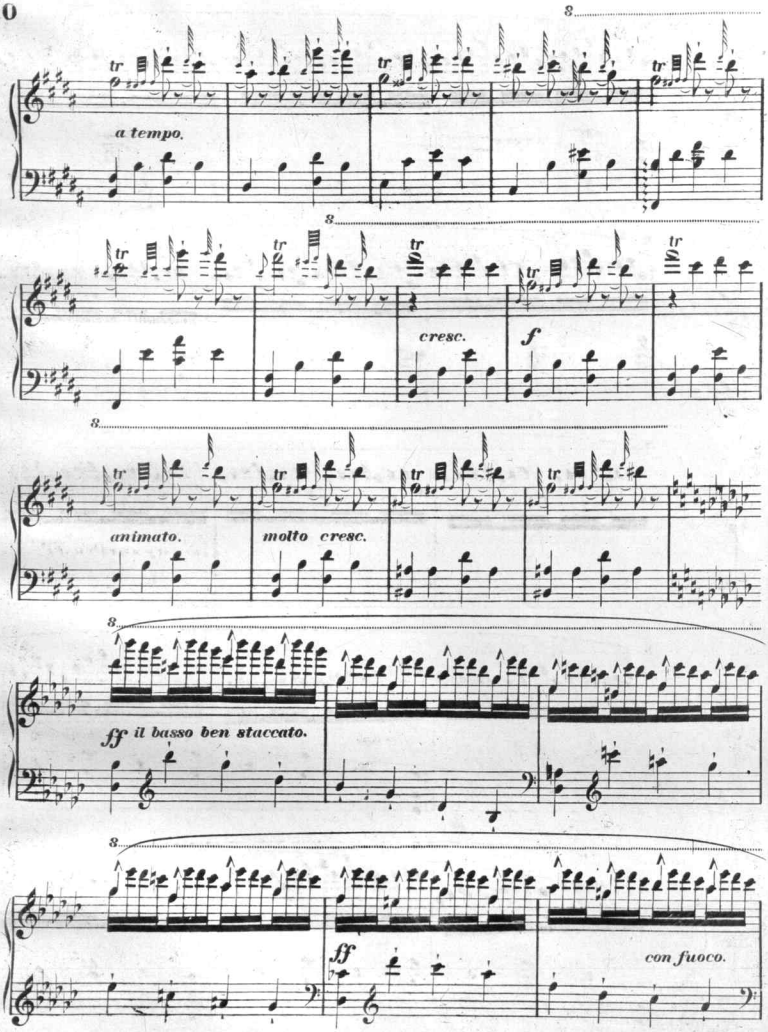
tr
a tempo.
cresc.
f
animato.
molto cresc.
ff il basso ben staccato.
ff
con fuoco.

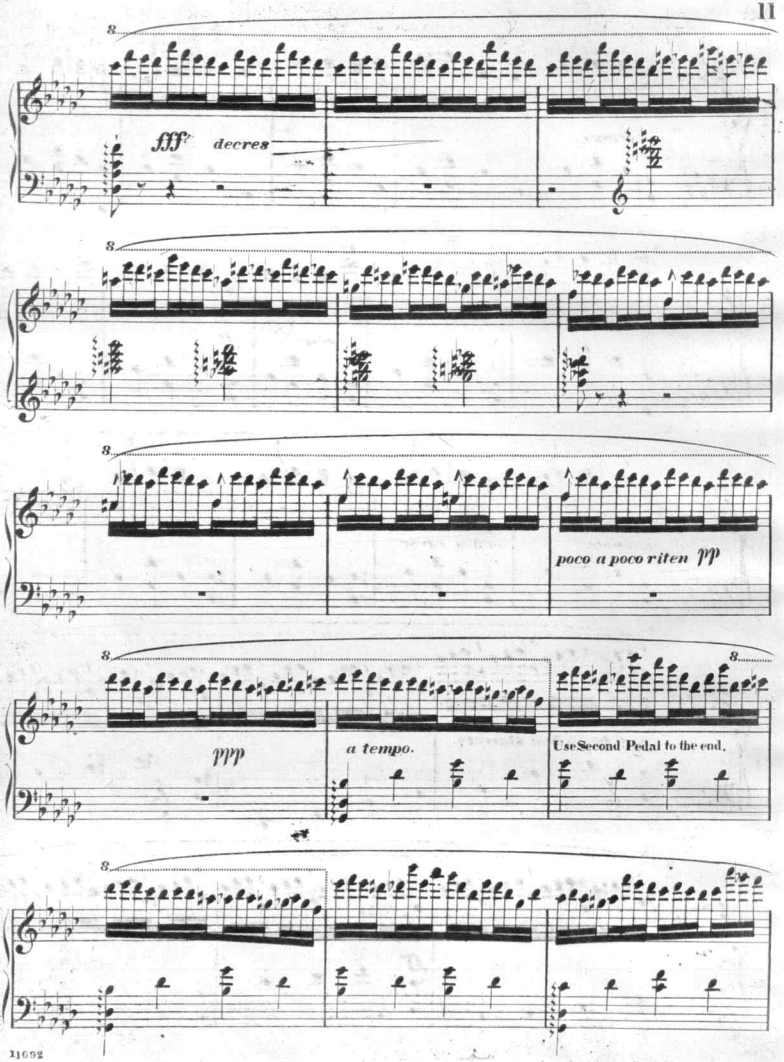
fff
decres
poco a poco riten
pp
ppp
a tempo.
Use Second Pedal to the end.

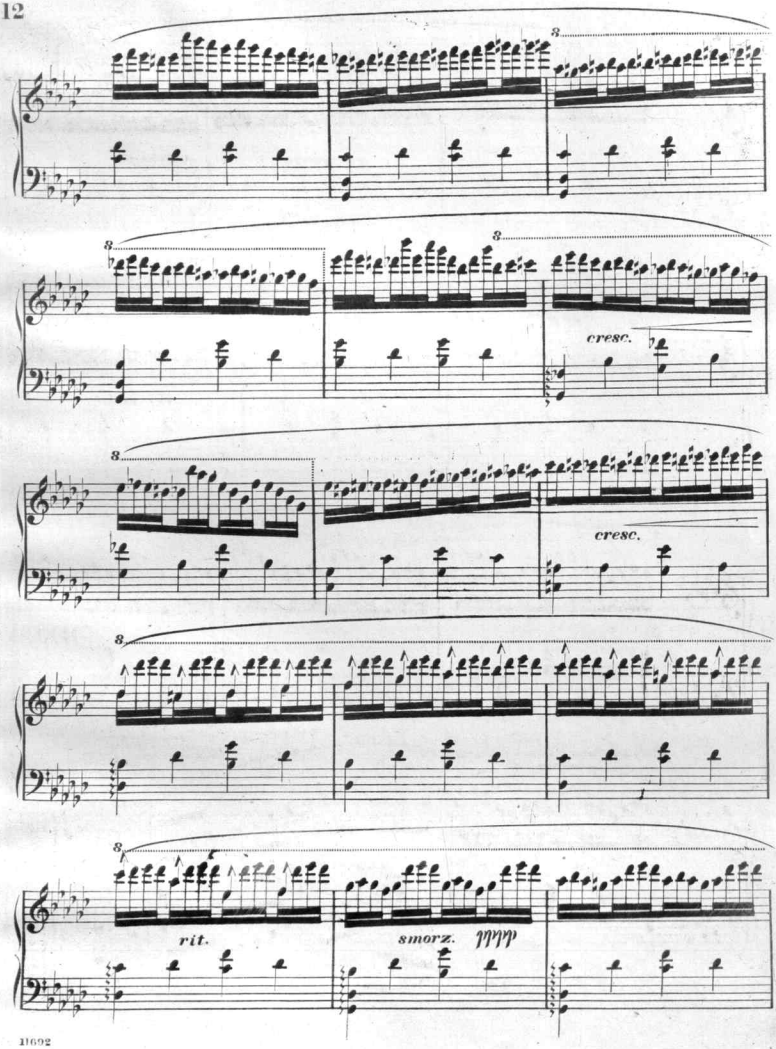
8
cresc.
cresc.
rit.
smorz.

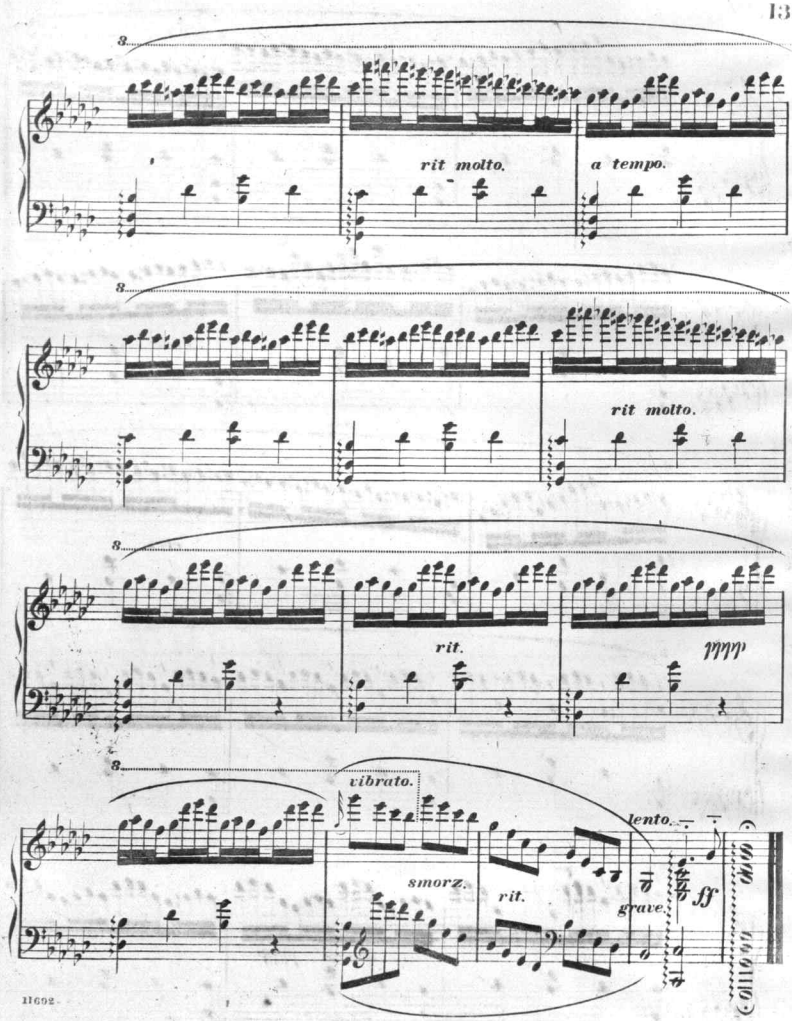

(Reg. at Clayton's.)

Scanning Target

Edison Sheet Music

Item no.: 100003849

Title: Trembling leaves, op. 17

Box no. and finding aid no.: 137/3564

Digitization note:

Contact: Karen Lund, x70156
Lauren Woodis, x73939
Pat Padua, x75904