BLUE GRASS
(RAG)

By ~
ERNEST · S · WILLIAMS

PUBLISHED BY
ERNEST. S. WILLIAMS
BOSTON MASS.

TRY THIS OVER ON YOUR PIANO

Respectfully Dedicated to Mr. R. F. Culver

ROSETIME WALTZES

MAY GREENE

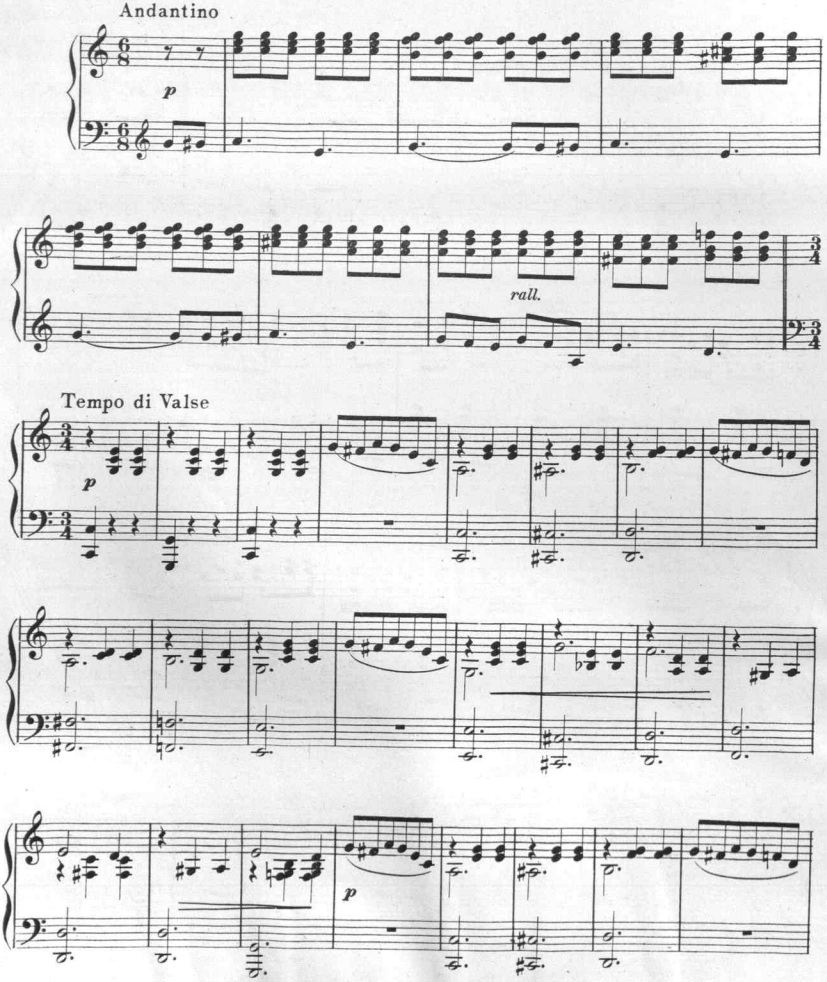

Copyright MCMIX by Ernest S. Williams, Boston, Mass.
International Copyright Secured.

COMPLETE COPIES AT ALL MUSIC STORES

BLUE GRASS

(A KENTUCKY TWO STEP)

ERNEST S. WILLIAMS

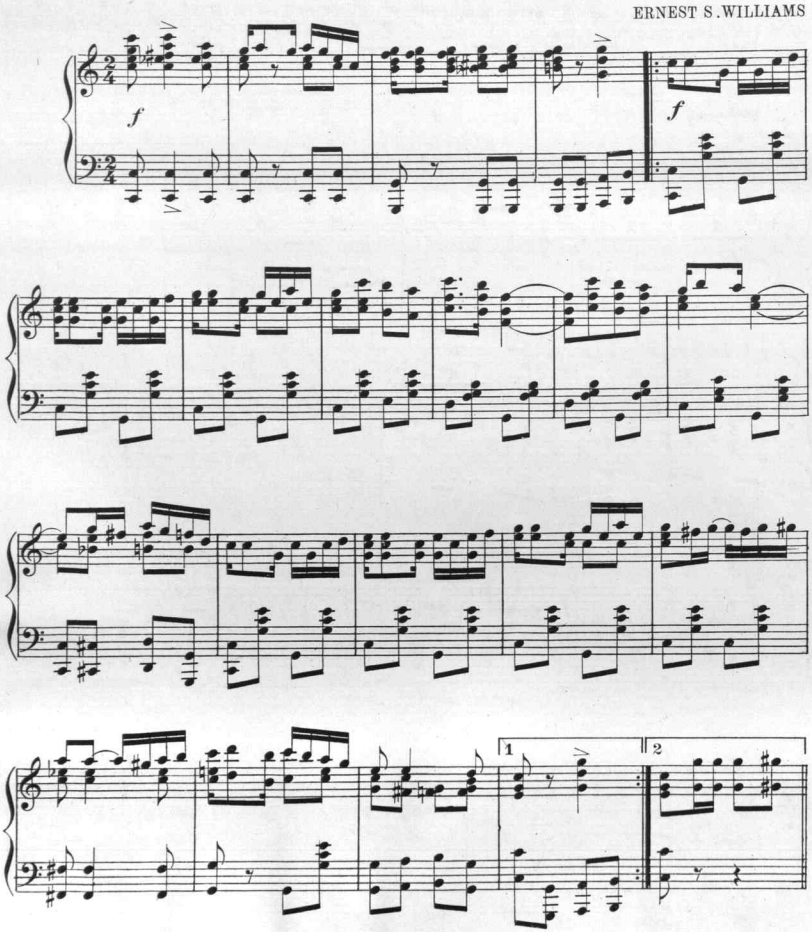

Copyright MCMIX by Ernest S. Williams, Boston, Mass.

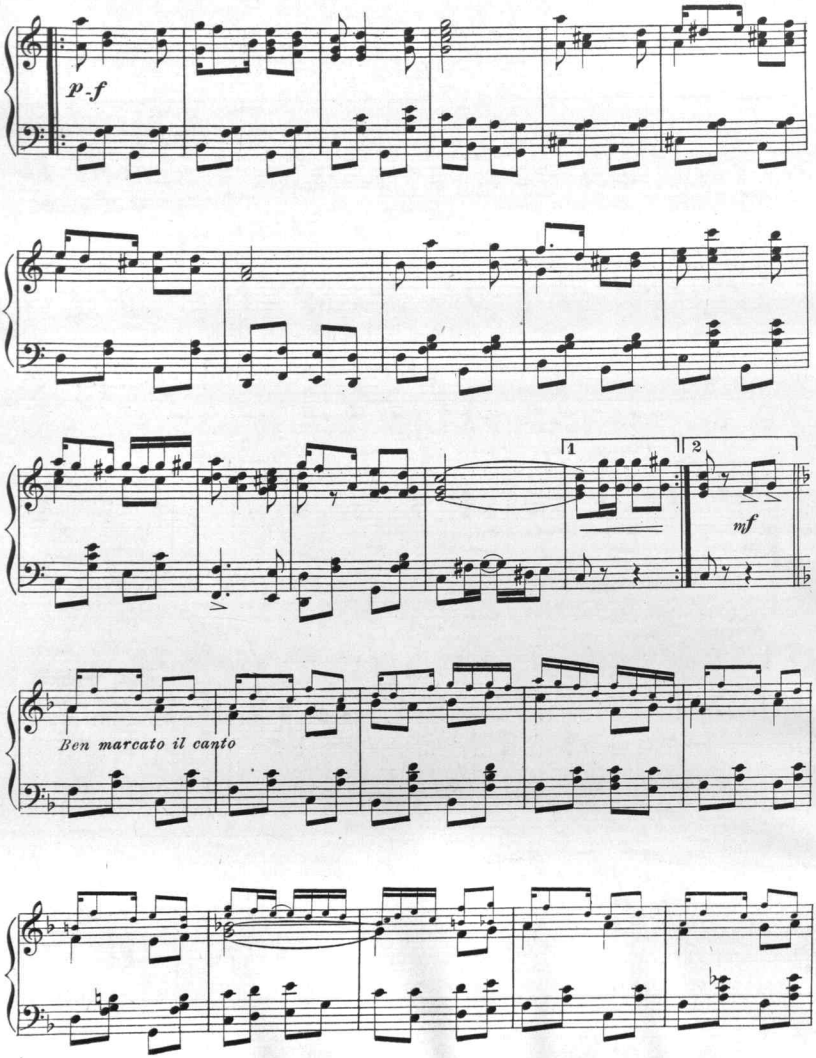
p-f
1
2
mf
Ben marcato il canto

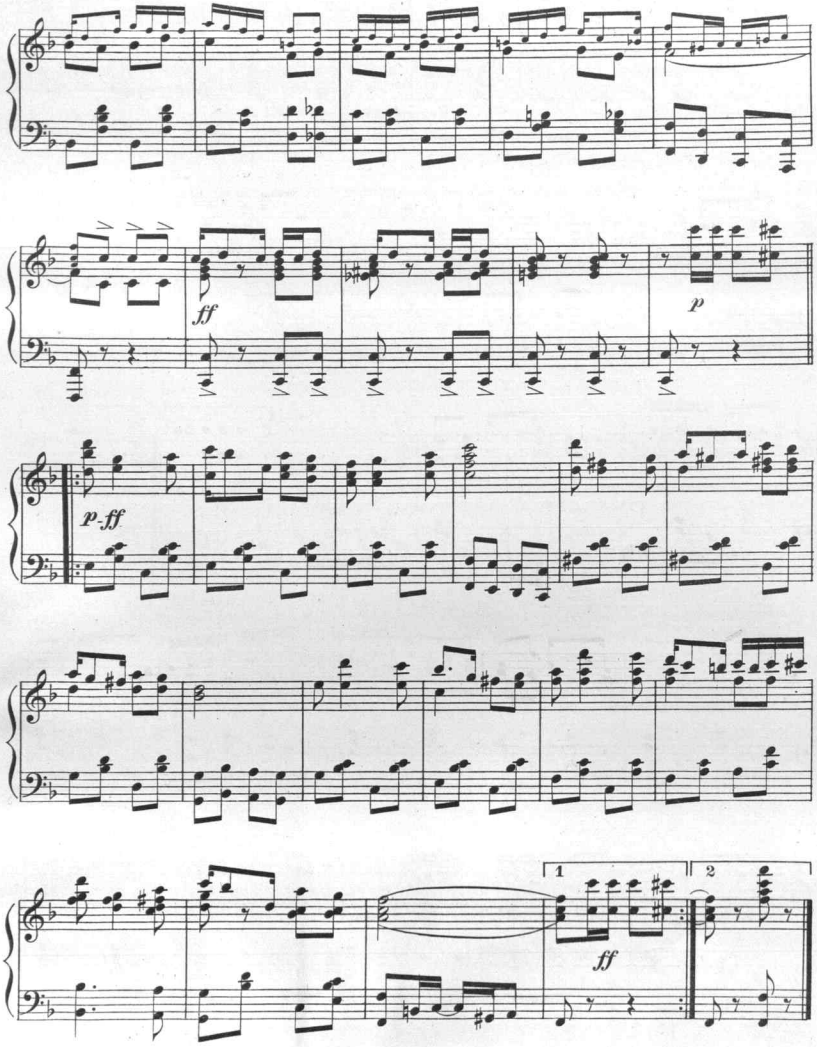
ff
p
p-ff
1
2
ff

ALL THE RAGE

THE POPULAR SUCCESS

NATIONAL EMBLEM

MARCH

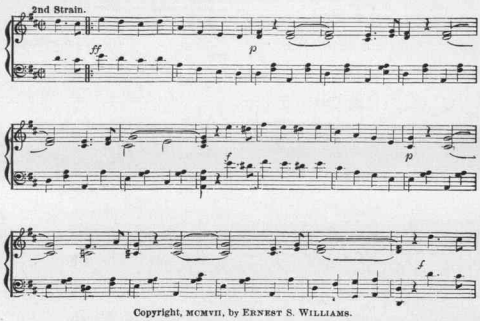

Copyright, MCMVII, by ERNEST S. WILLIAMS.

Is now the great march hit of this country. Played continually by Bands and Orchestras everywhere and pronounced by all musicians the greatest march in years.

ON SALE WHEREVER MUSIC IS SOLD.

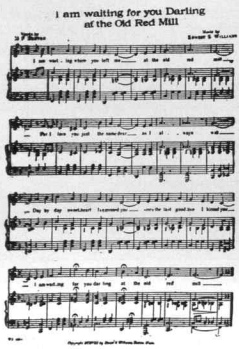

I AM WAITING FOR YOU DARLING AT THE OLD RED MILL.

If you hear it you will buy it. Try this chorus over on your piano.

The most beautiful of all ballads.

ON SALE WHEREVER MUSIC IS SOLD.

PUBLISHED BY

ERNEST S. WILLIAMS,

BOSTON, MASS.

Scanning Target

Edison Sheet Music

Item no.: 100003940

Title: Blue grass rag

Box no. and finding aid no.: 139/3655

Digitization note: 3 exact copies-scan best

COLOR COVER

Contact: Karen Lund, x70156
Lauren Woodis, x73939
Pat Padua, x75904