The K of P

MARCH AND TWO-STEP

BY

ERNEST S. WILLIAMS

PUBLISHED BY
ERNEST S. WILLIAMS.
BOSTON, MASS.

5

Dedicated to the Knights of Pythias of America.

The K. of P.

MARCH and TWO-STEP

ERNEST S. WILLIAMS

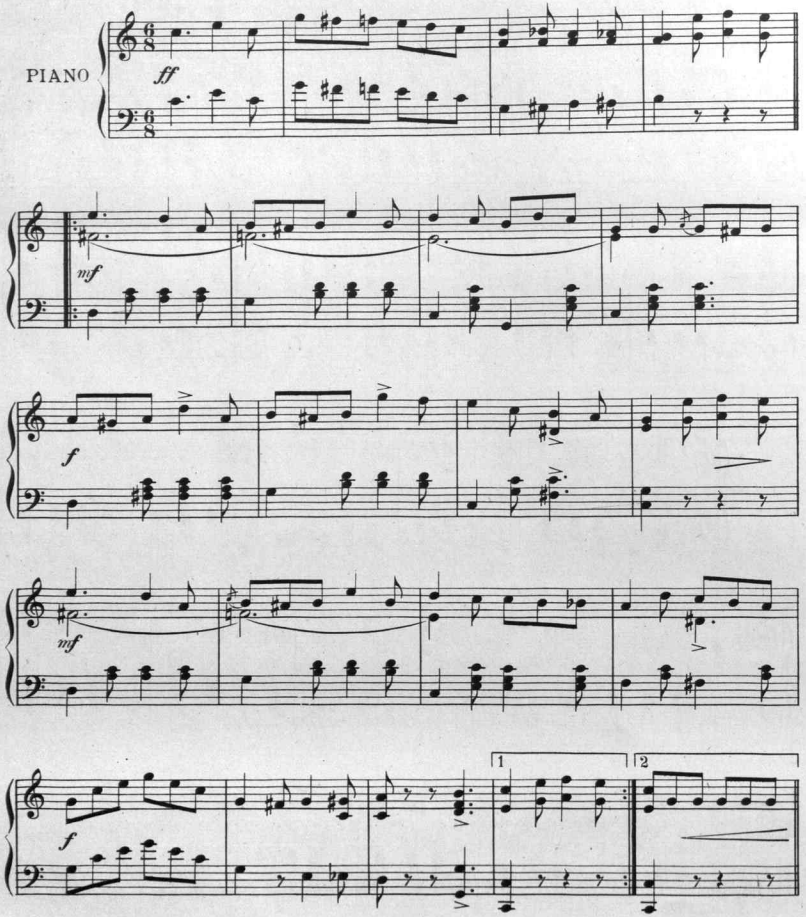

Copyright MCMVIII by Ernest S. Williams, Boston, Mass.
International Copyright Secured

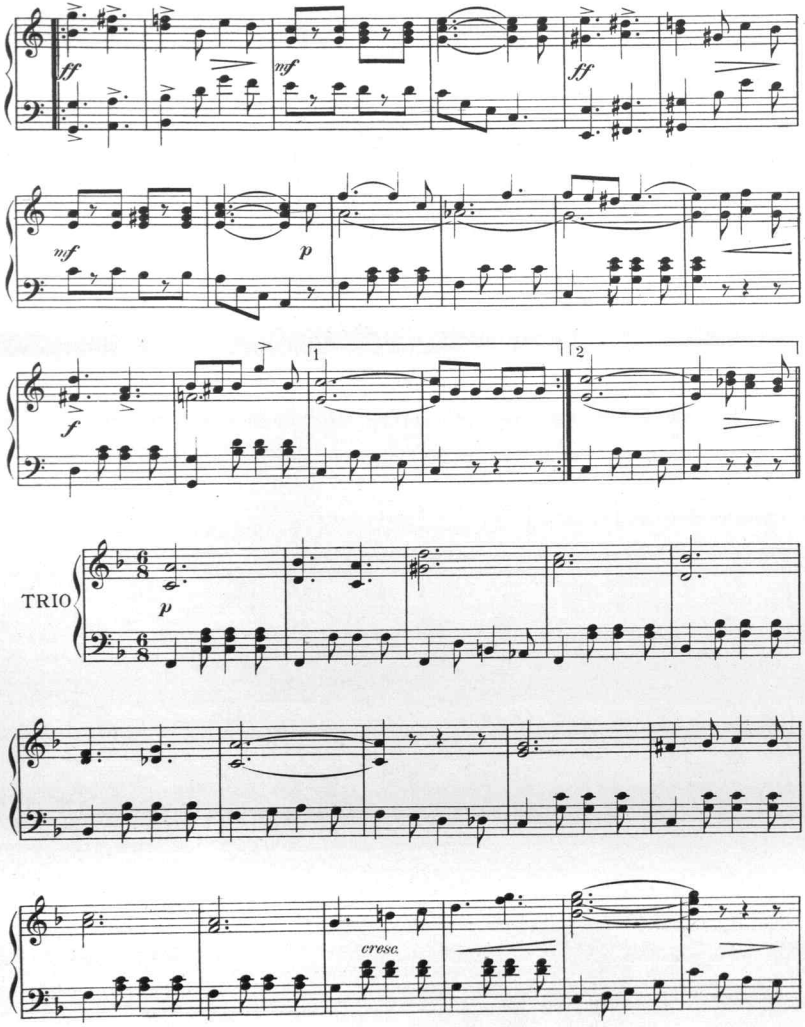
ff
mf
ff
mf
p
f
1
2
TRIO
p
cresc.

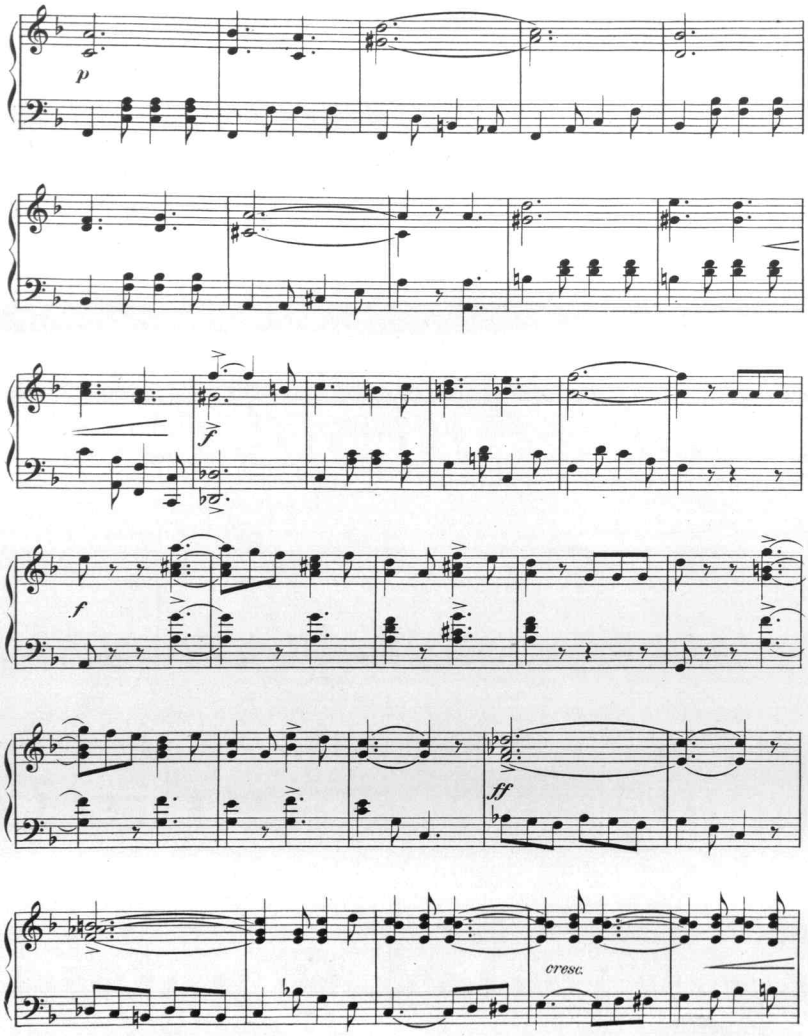
p
f
f
ff
cresc.

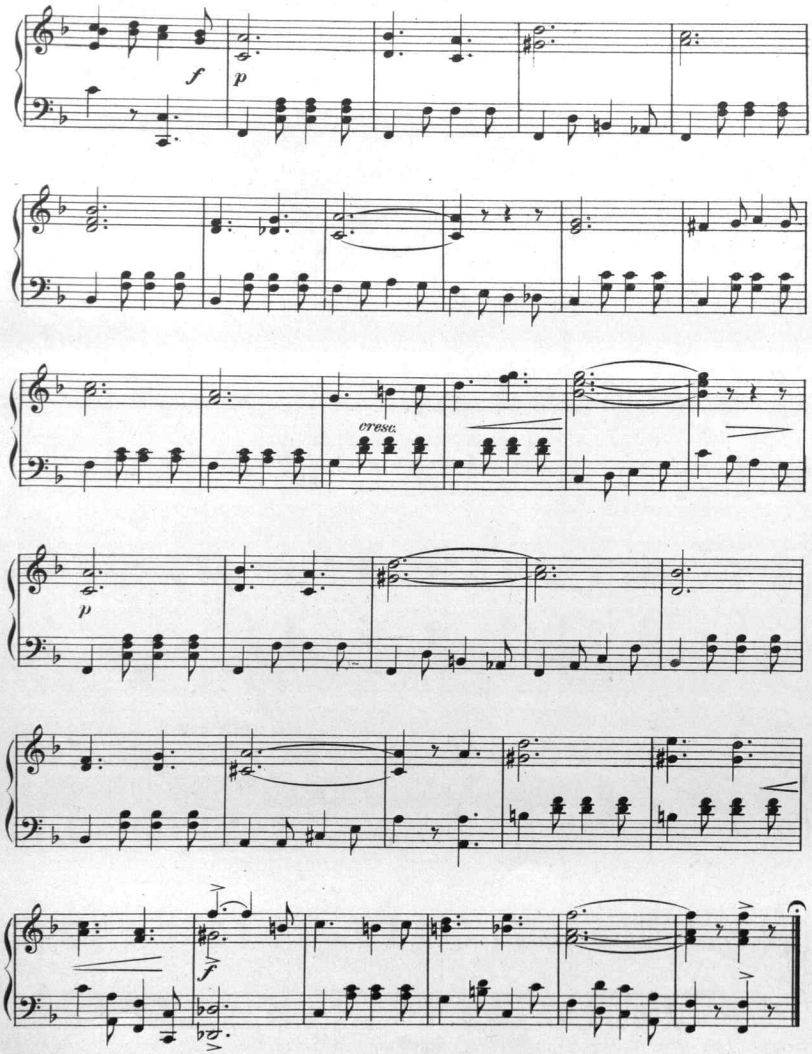
f
p
CRESC.
p
f

TRY THIS OVER ON YOUR PIANO

I am waiting for you Darling at the Old Red Mill

Words by
M. F. SEXTON

Music by
ERNEST S. WILLIAMS

CHORUS

Valse Moderato

I am wait - ing where you left me at the old red mill

For I love you just the same dear as I al - - ways will

Day by day sweet-heart I've missed you since the last good-bye I kissed you

I am wait-ing for you dar-ling at the old red mill.

W's 119-3

Copyright MCMVIII by Ernest S. Williams, Boston, Mass.

COMPLETE COPIES AT ALL MUSIC STORES

Scanning Target

Edison Sheet Music

Item no.: 100003941

Title: The K. of P.

Box no. and finding aid no.: 139/3656

Digitization note: color cover-2 exact copies

Contact: Karen Lund, x70156
Lauren Woodis, x73939
Pat Padua, x75904