PLEASURES OF HOME,

A COLLECTION OF

FAVORITE MELODIES

ARRANGED FOR THE

FLUTE OR VIOLIN AND PIANO

BY

SEP. WINNER.

Violin and Piano.

1. I'VE BROUGHT THEE AN IVY LEAF, — WOOD.
2. ANGEL WALTZ, — JUNGERICH.
3. MARYLAND INSTITUTE SCHOTTISCH, — MAGRUDER.
4. KITTY WELLS, — BISHOP.
5. VIENNA GRAND MARCH, — CZERNY.
6. LEONORA, (Favorite Air.) — MERCADANTE.

Flute and Piano.

7. WILDFANG GALOP, — FAUST.
8. AURORA WALTZ, — LABITZKY.
9. MABEL WALTZ, — GODFREY.
10. CROCIATA MARCH, — BURGMULLER.
11. CRISPINO GALOP, — RICCI.
12. CRISPINO WALTZ, — RICCI.

NEW YORK:
Published by S. T. GORDON, No. 706 Broadway.

Entered according to Act of Congress, A.D. 1867, by S. T. GORDON, in the Clerk's office of the U. S. Dist. Court, for the Southern District of New York.

WARREN, Music Stereotyper, No. 43 Centre St., N. Y.

SEP. WINNER & CO
MUSIC STORE
929 CHESTNUT ST
PHILADELPHIA

3 - OCT 3 0
Copy 1973
NO

MARYLAND INSTITUTE SCHOTTISCH.

Arr. for Flute or Violin and Piano. **Nº 3.** *SEP. WINNER.*

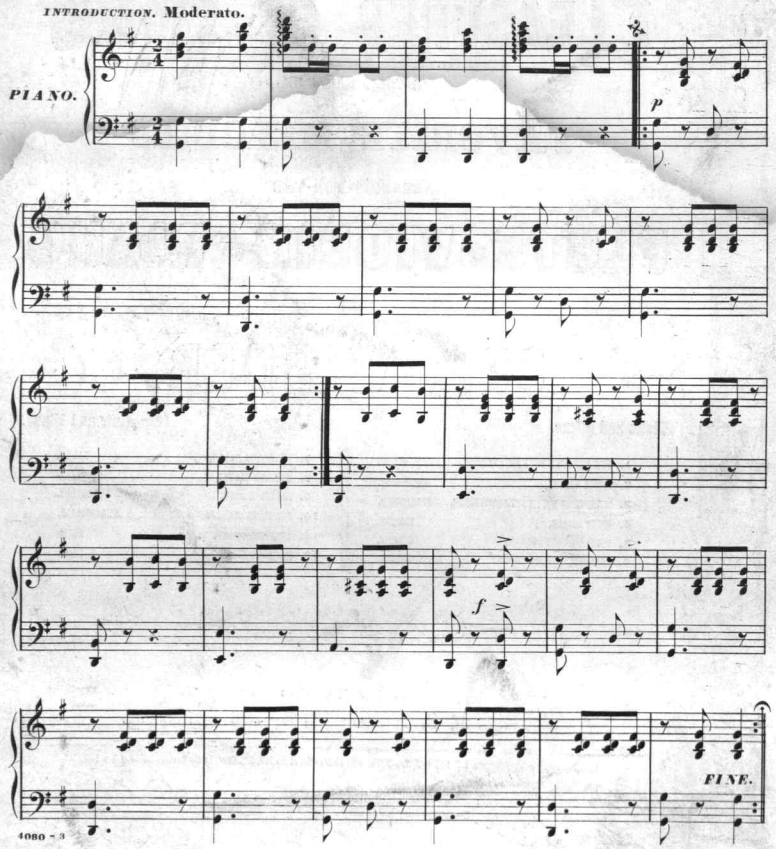

Entered according to Act of Congress, A. D. 1867, by S. T. Gordon, in the Clerk's Office of the District Court of the Southern District of N.Y.

MARYLAND INSTITUTE SCHOTTISCH.

Arr. for Flute or Violin and Piano. **№ 3.** *SEP. WINNER.*

INTRODUCTION. **Moderato.**

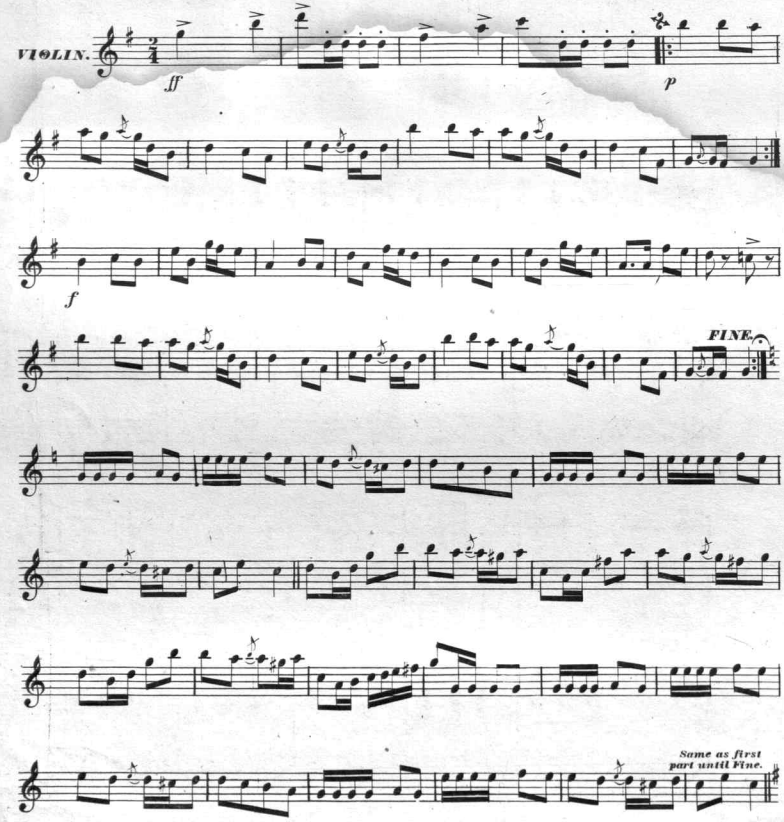

Scanning Target

Edison Sheet Music

Item no.: 100003975

Title: Maryland institute schottisch

Box no. and finding aid no.: 139/3690

Digitization note:

Contact: Karen Lund, x70156
Lauren Woodis, x73939
Pat Padua, x75904