PUT ME TO SLEEP WITH AN OLD FASHIONED MELODY

(WAKE ME UP WITH A RAG)

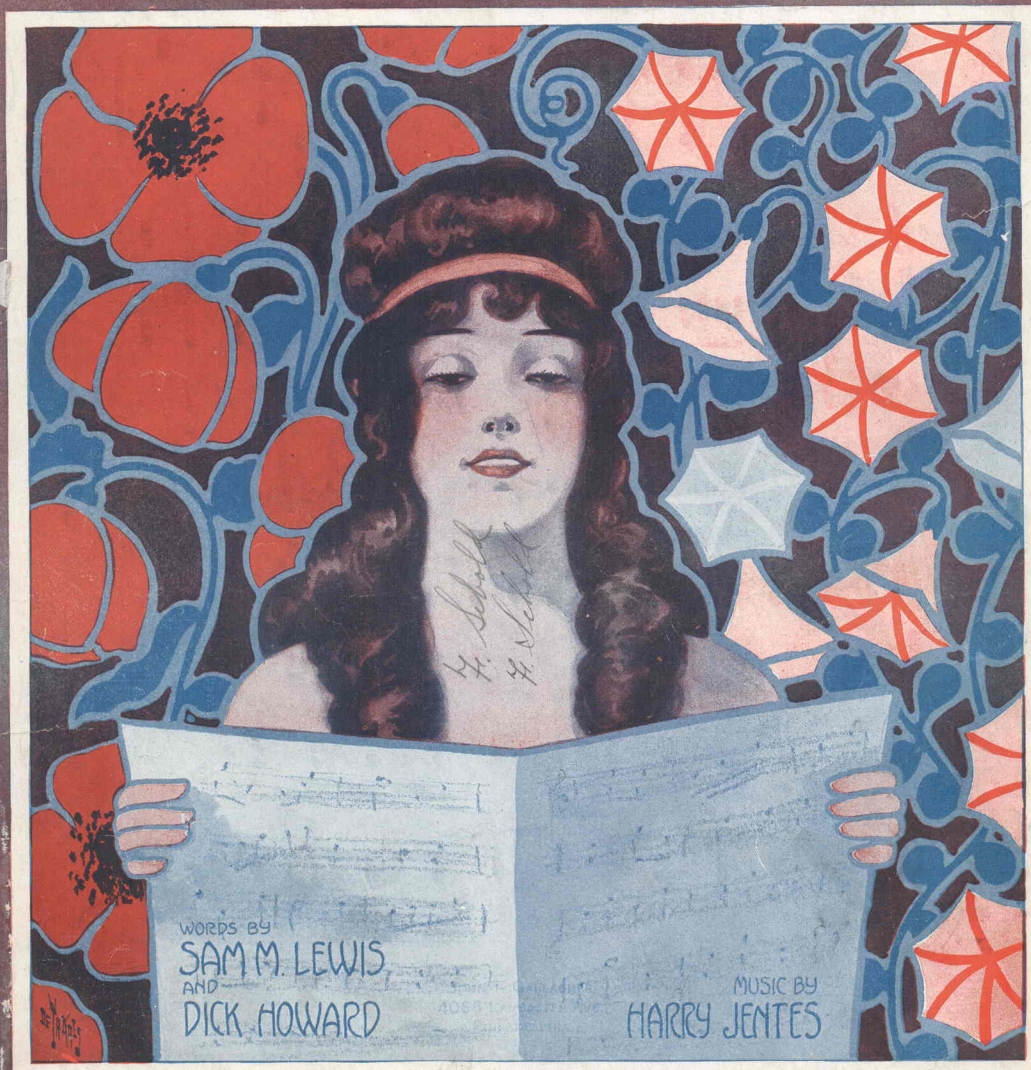

BROADWAY MUSIC CORPORATION
WILL VON TILZER PRESIDENT
145 WEST 45TH ST. NEW YORK

Try this over on your Piano.

There's A Little Lane Without A Turning
"ON THE WAY TO HOME SWEET HOME"

Words by
SAM. M. LEWIS

Music by
GEO. W. MEYER

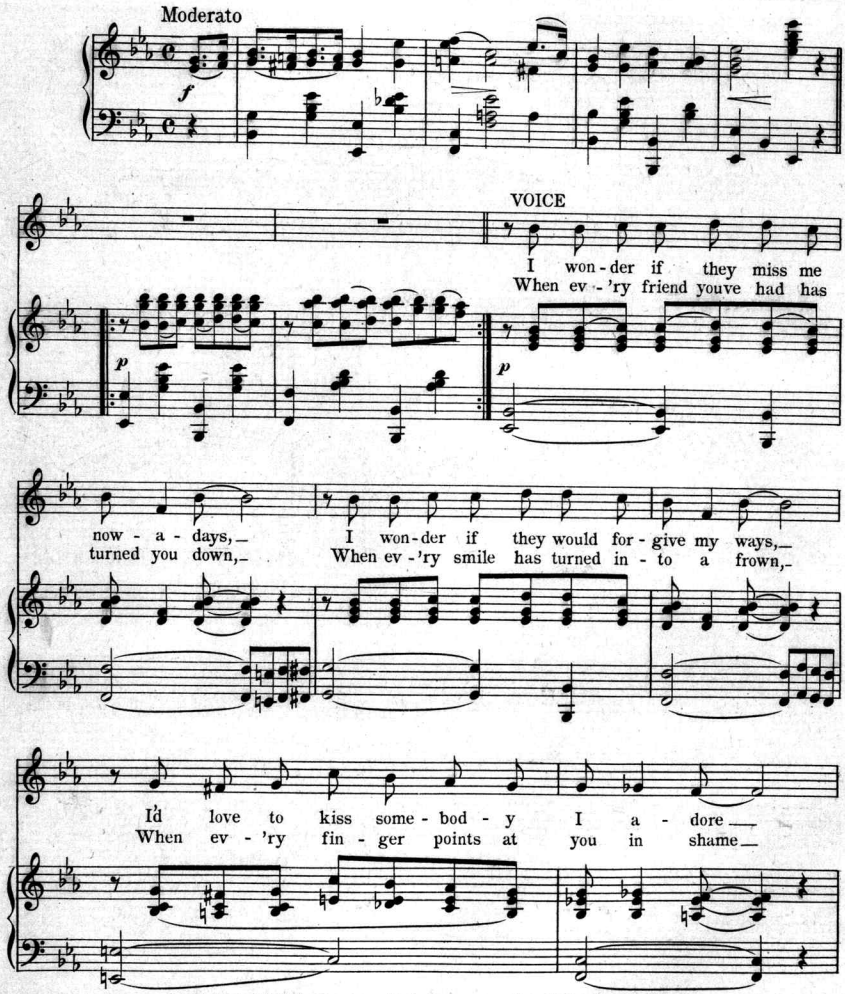

Copyright MCMXV by Broadway Music Corporation, 145 W. 45th St., New York
All Rights Reserved International Copyright Secured
The Publisher reserves the right to the use of this Copyrighted work upon the parts of Instruments serving to reproduce it Mechanically

Complete Copies may be had where you bought this

Put Me To Sleep With An Old Fashioned Melody

(Wake Me Up With A Rag.)

Words by
SAM M. LEWIS and
DICK HOWARD

Music by
HARRY JENTES

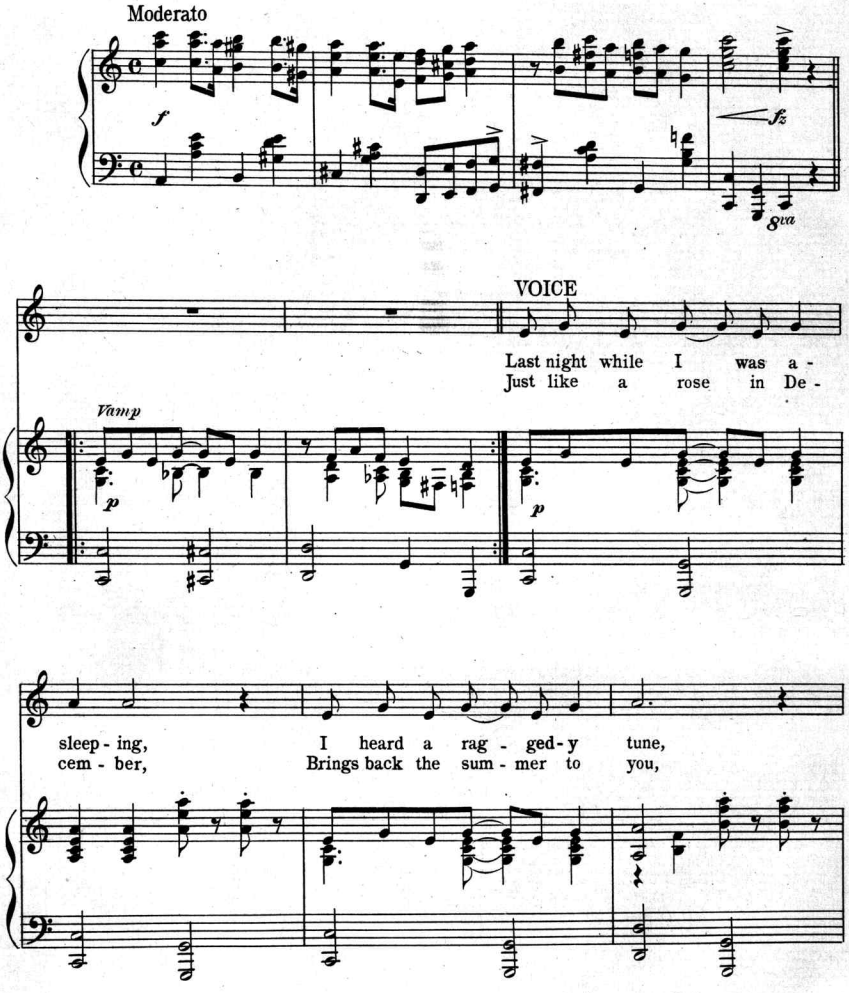

Copyright MCMXV by Broadway Music Corporation 145 W. 45th Street New York
All Rights Reserved International Copyright Secured
The Publishers reserves the right to the use of this Copyrighted work upon the parts of Instruments serving to reproduce it Mechanically.

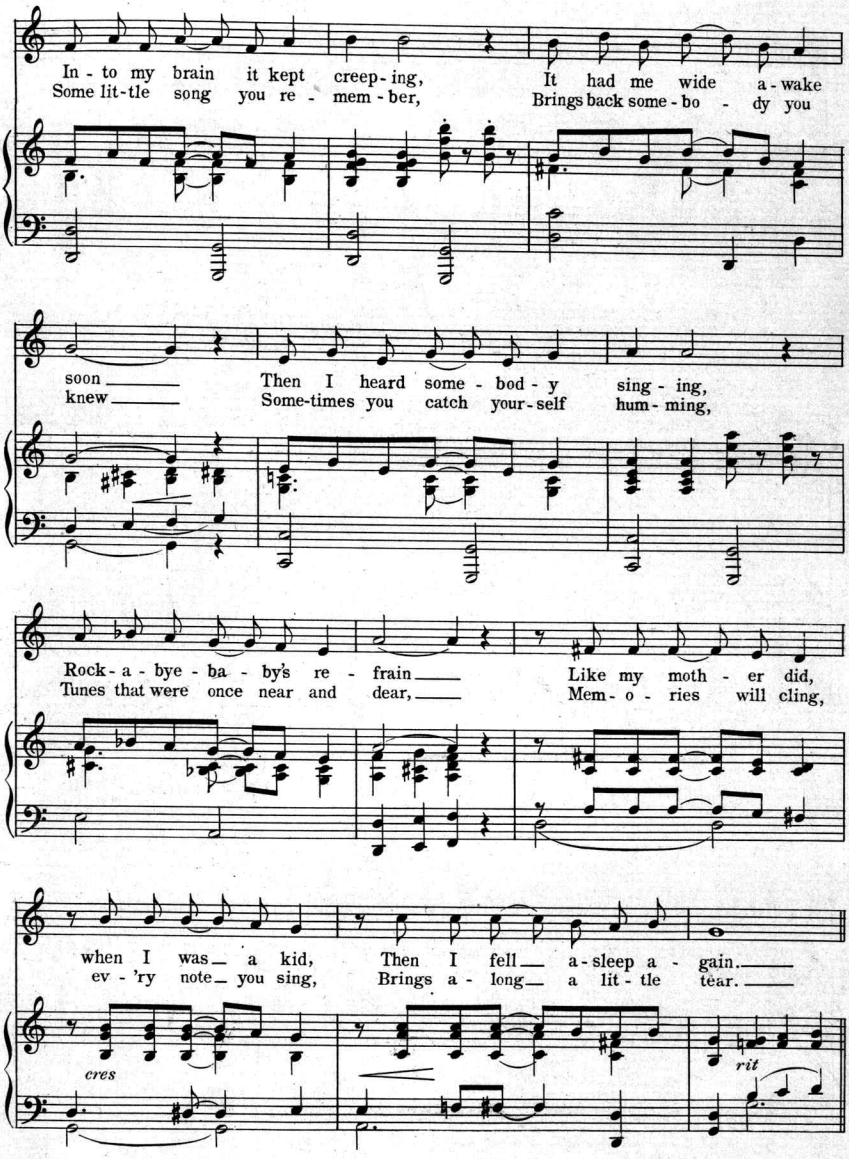
In - to my brain it kept creep - ing, It had me wide a - wake
Some lit - tle song you re - mem - ber, Brings back some - bo - dy you
soon Then I heard some - bod - y sing - ing,
knew Some-times you catch your - self hum - ming,
Rock - a - bye - ba - by's re - frain Like my moth - er did,
Tunes that were once near and dear, Mem - o - ries will cling,
when I was a kid, Then I fell a - sleep a - gain.
ev - 'ry note you sing, Brings a - long a lit - tle tear.
cres
rit

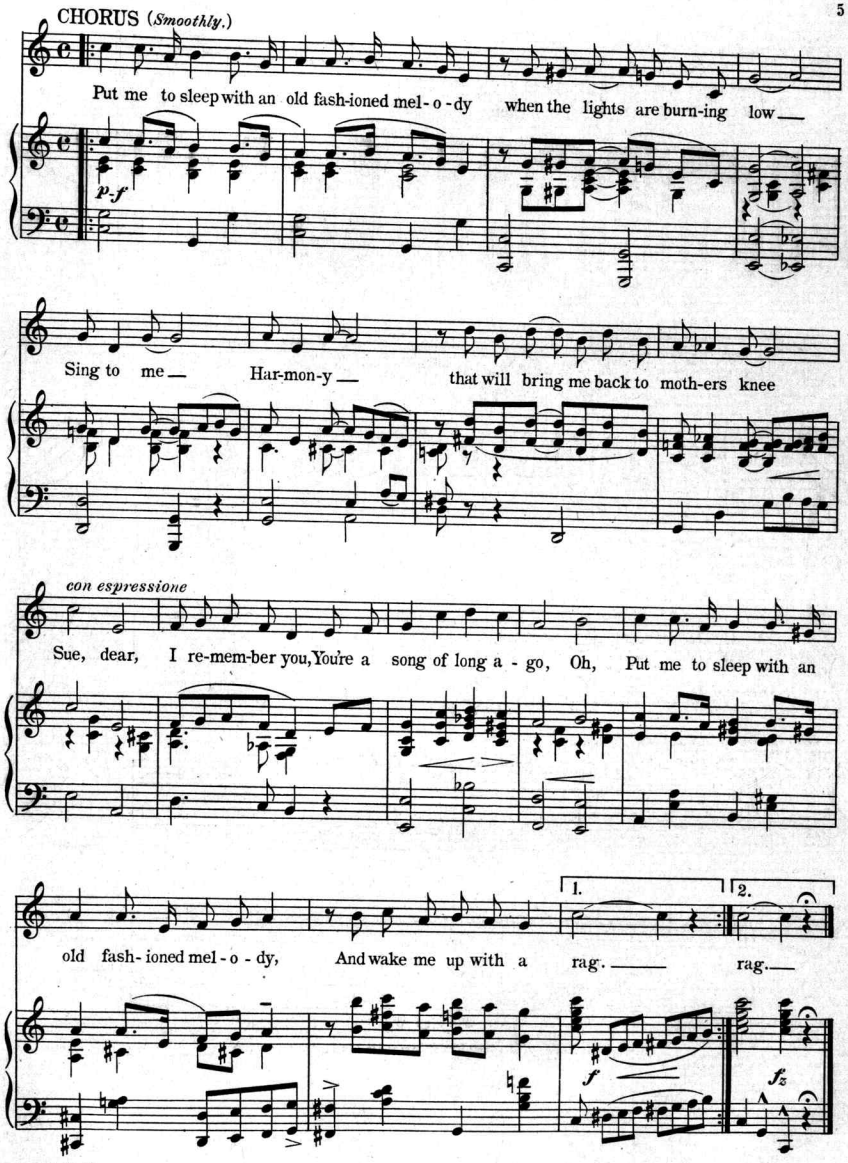
CHORUS (Smoothly.)
Put me to sleep with an old fash-ioned mel-o-dy when the lights are burn-ing low
p-f
Sing to me Har-mon-y that will bring me back to moth-ers knee
con espressione
Sue, dear, I re-mem-ber you, You're a song of long a-go, Oh, Put me to sleep with an
old fash-ioned mel-o-dy, And wake me up with a rag. rag.
1.
2.
f
fz

THE MELODY YOU HEAR EVERYWHERE

(THE MOST POPULAR INSTRUMENTAL IN YEARS)

PIGEON WALK

FOX TROT

By JAMES V. MONACO

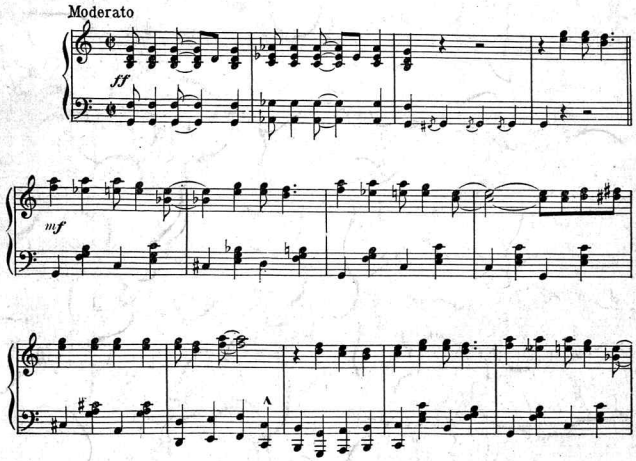

Copyright MCMXIV by Broadway Music Corporation 145 W. 45th St., New York

YOUR MUSIC DEALER WILL SUPPLY YOU

Scanning Target

Edison Sheet Music

Item no.: **100005551**

Title: **Put me to sleep with an old fashioned melody**

Box no. and finding aid no.: **40/2732**

Cover to be scanned in color: yes

Contact: Karen Lund, x70156
Lauren Woodis, x73939
Pat Padua, x75904