TAKE ME TO LOVELAND

(THAT BEAUTIFUL LAND of LOVE)

WORDS BY
ROBT. F. RODEN

MUSIC BY
HARRY JENTES

YORK MUSIC CO.
J. VON TILZER, MGR.
1367 BROADWAY, N.Y.

Try this over on your Piano.
At Uncle Tom's Cabin Door

Words by
CHAS A. BAYHA

Music by
RUBEY COWAN

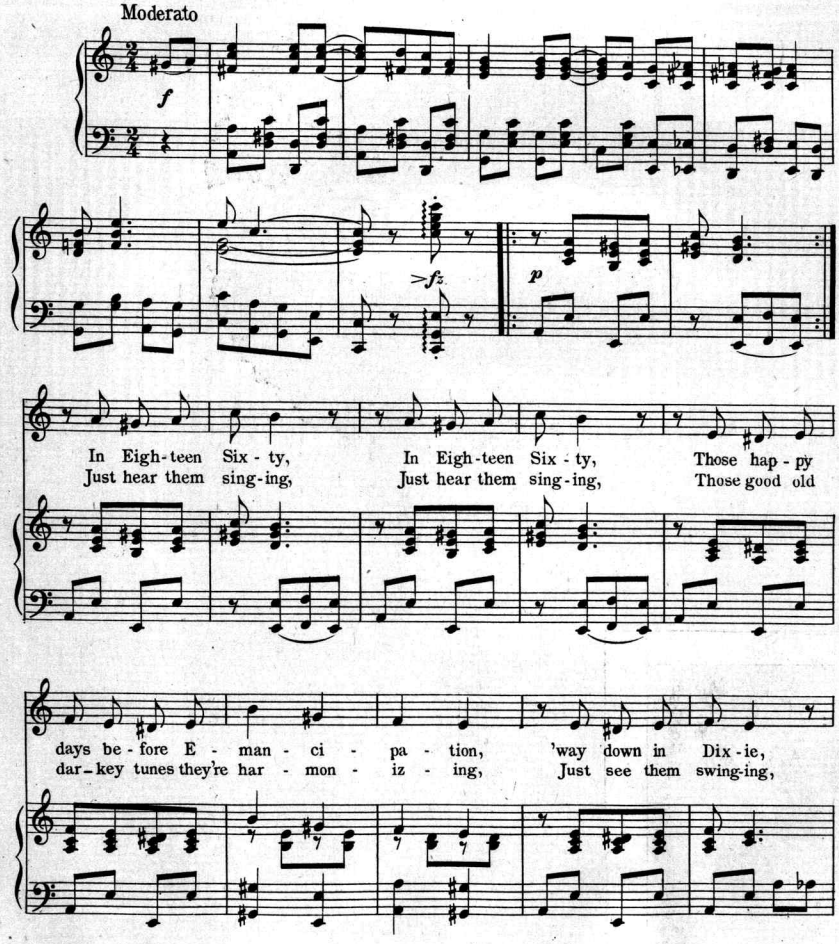

Copyright MCMXII by The York Music Co.
J. Von Tilzer, Mgr.
1367 Broadway, New York.

International Copyright Secured. *All Rights Reserved.*

Complete Copies may be had where you bought this.

"Take Me To Loveland"

(That Beautiful Land of Love)

Words by
ROBERT F. RODEN

Music by
HARRY JENTES

Moderato

f

sfz

I know a land of
I know a land of

p

glad - ness A land on - ly lov - ers know
flow - ers Where ros - es are bloom - ing fair

Copyright MCMXIII by The York Music Co.
J. Von Tilzer, Mgr.
1367 Broadway, New York.

All Rights Reserved.

International Copyright Secured.

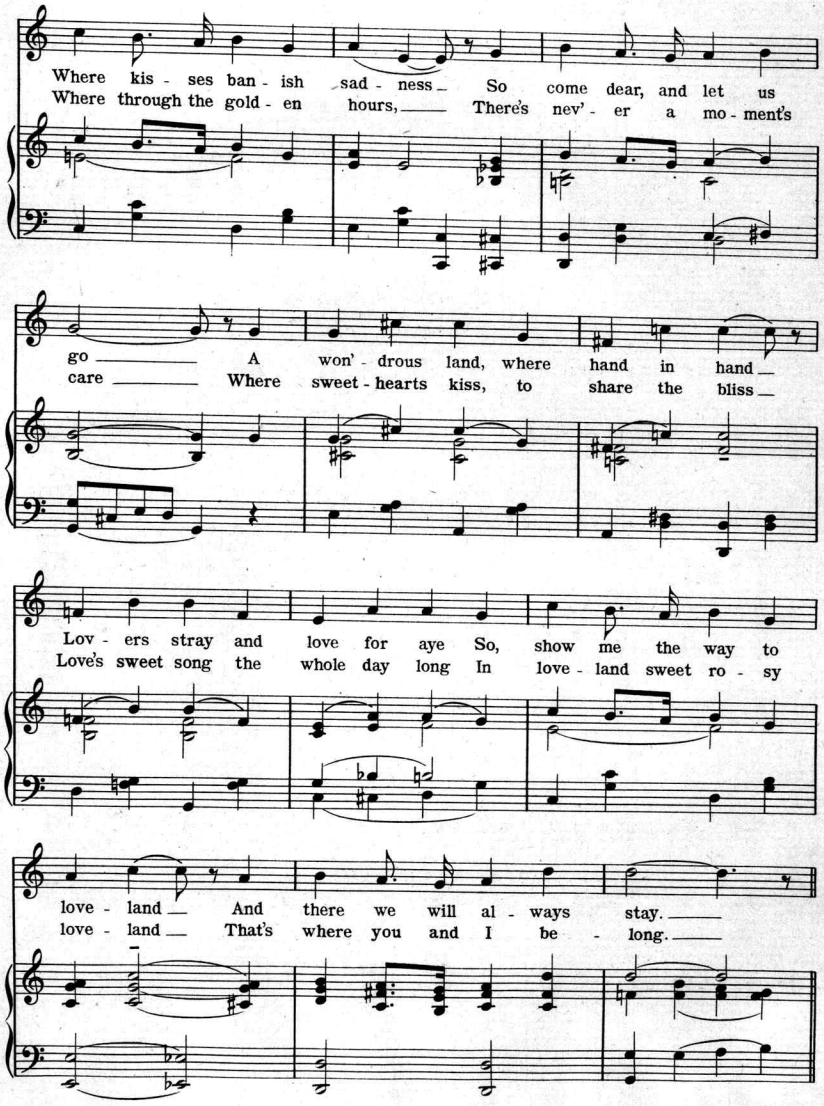
Where kis - ses ban - ish sad - ness So come dear, and let us
Where through the gold - en hours, There's nev' - er a mo - ment's
go A won' - drous land, where hand in hand
care Where sweet - hearts kiss, to share the bliss
Lov - ers stray and love for aye So, show me the way to
Love's sweet song the whole day long In love - land sweet ro - sy
love - land And there we will al - ways stay.
love - land That's where you and I be - long.

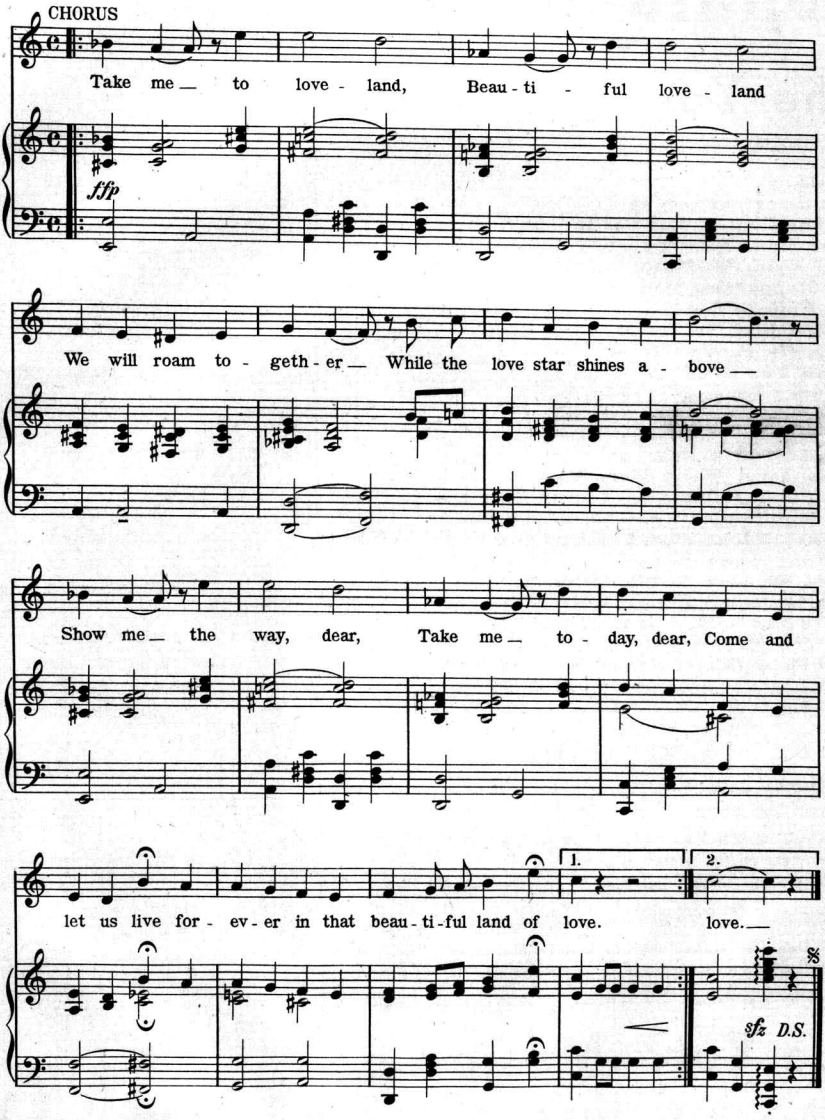
CHORUS
Take me to love - land, Beau - ti - ful love - land
ffp
We will roam to - geth - er While the love star shines a - bove
Show me the way, dear, Take me to - day, dear, Come and
let us live for - ev - er in that beau - ti - ful land of love.
1.
2.
love.
sfz D.S.

Popular Songs

PUBLISHED BY

The York Music Co.

Parisienne
Here Comes The Bride
I'm The Lonesomest Gal In Town
Please Don't Take My Lovin' Man Away
Good Night, Mr. Moon
That Hypnotizing Man
That College Rag
I Would Like To Try It
That's My Personality
Where You Goin'
Kentucky Sue
Whose Little Girl Are You Now
Who's Afraid of You?
The Ghost of A Rag
Come Down Mister Moon Man
Bump Bump Bump In Your Automobile
Rap, Rap, Rap on Your Minstrel Boxes
I've Been A Long Time Looking For A Girl Like You
Put Your Arms Around Me Honey
I Want Someone to Flirt With Me
Hold Me Just A Little Closer
On The New York, New Haven and Hartford
Oh, That Moonlight Glide
You Remind Me of Someone I Want To Forget
I'm Going to Steal Some Other Fellow's Girl
At Uncle Tom's Cabin Door

BALLADS:

Good Bye, Sweetheart, Good Bye *3 Keys*
The Song That Reaches Irish Hearts
Because I'm In Love With You — I'd Give My Life For You
If Tears Were Pearls *Beautiful Song*
Love Once Again In The Springtime — Heart of My Heart

If your dealer cannot supply you with any of the above Songs we will, on receipt of 25c. each mail copies anywhere.

The York Music Co.

J. VON TILZER, Mgr.

1367 Broadway, New York, U.S.A.

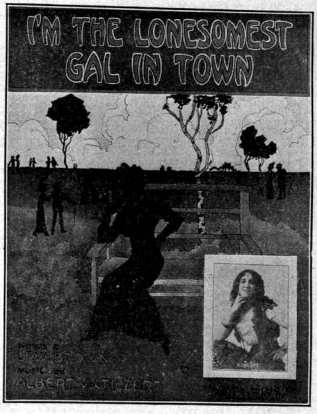

Scanning Target

Edison Sheet Music

Item no.: **100005553**

Title: **Take me to Loveland**

Box no. and finding aid no.: **40/2734**

Cover to be scanned in color: yes

Contact: Karen Lund, x70156
Lauren Woodis, x73939
Pat Padua, x75904