NO

3 - OCT 3 0
Copy 1973

COME TO THE WOODS

WORDS BY

Frederick Enoch.

Music by

STEPHEN GLOVER.

By the same Author OUR BEAUTIFUL MOUNTAIN HOME. DUETT.

Wakelam

4

NEW YORK
Published by Wm A. POND & Co. 547 Broadway

Pittsburgh H. KLEBER. *Memphis* CHURCHILL & Co WAKELAM & IUCHO *St. Louis.*

COME TO THE WOODS

CAVATINA

WORDS BY
FREDERICK ENOCH.

MUSIC BY
STEPHEN GLOVER.

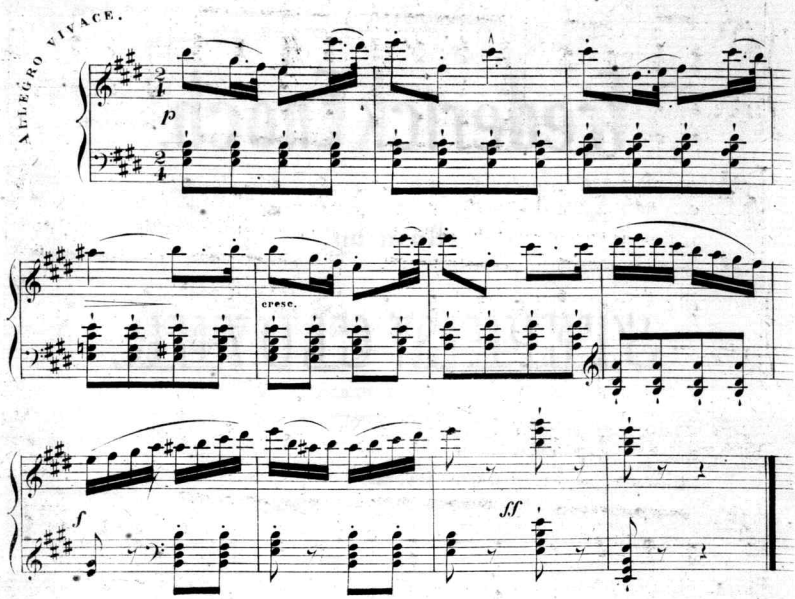

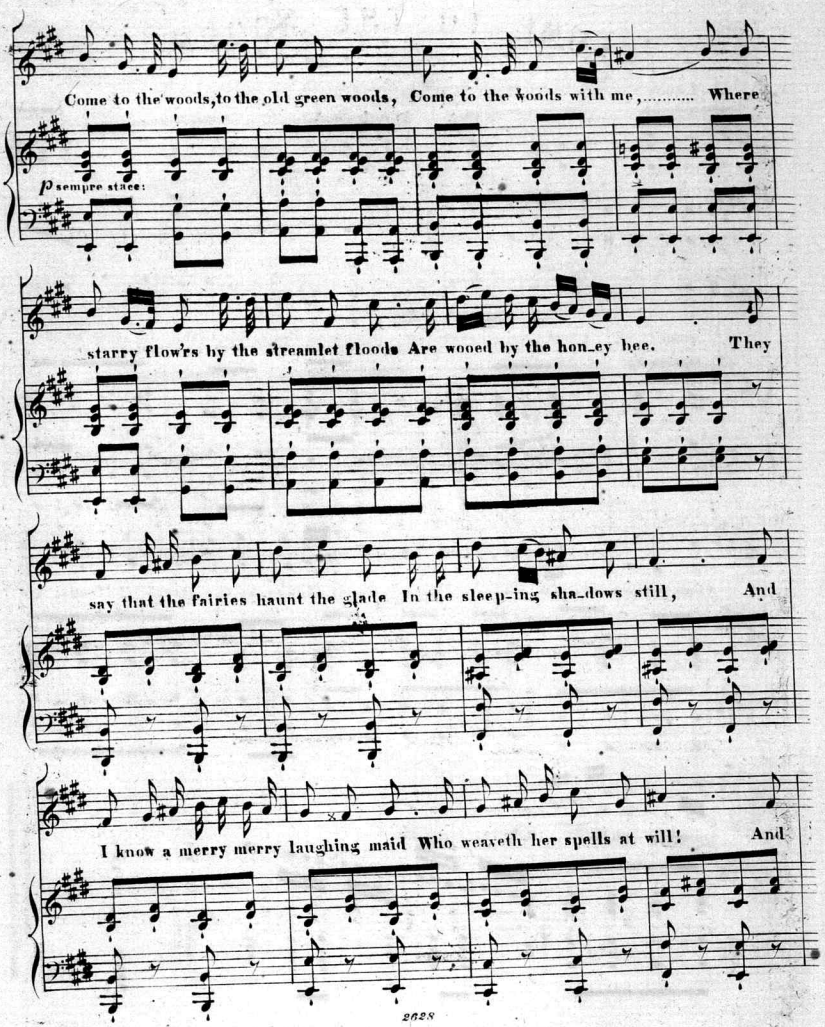
Come to the woods, to the old green woods, Come to the woods with me, ... Where
p sempre stacc:
starry flow'rs by the streamlet floods Are wooed by the hon_ey bee. They
say that the fairies haunt the glade In the sleep_ing sha_dows still, And
I know a merry merry laughing maid Who weaveth her spells at will! And

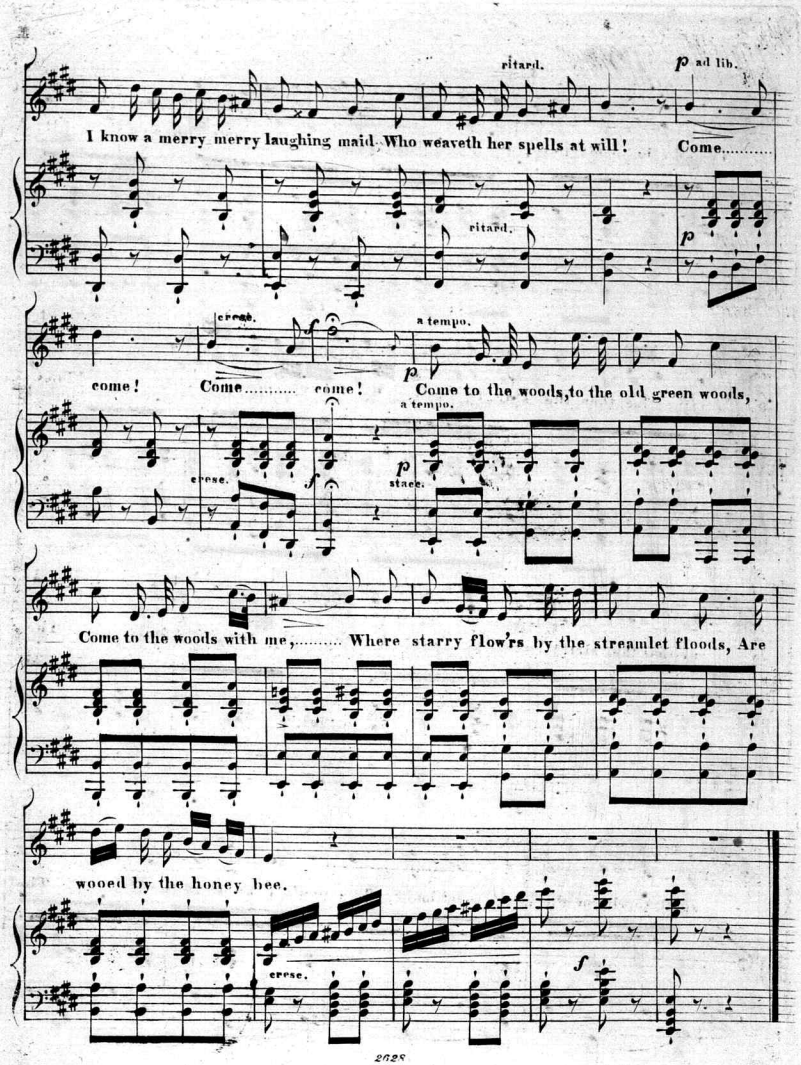
ritard.
p ad lib.
I know a merry merry laughing maid Who weaveth her spells at will! Come.....
ritard.
p
cresc.
a tempo.
come! Come..... come! Come to the woods, to the old green woods,
cresc.
f
p
stacc.
a tempo.
Come to the woods with me,..... Where starry flow'rs by the streamlet floods, Are
wooed by the honey bee.
cresc.
f

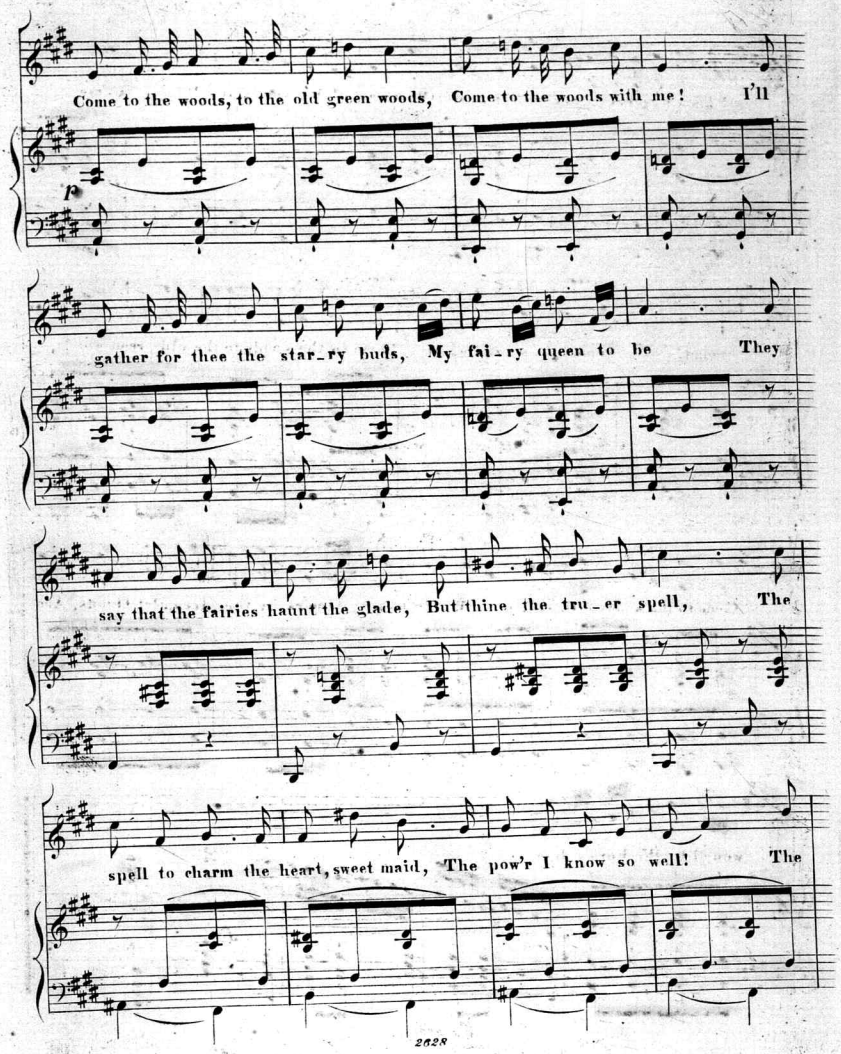
Come to the woods, to the old green woods, Come to the woods with me! I'll
p
gather for thee the star-ry buds, My fai-ry queen to be They
say that the fairies haunt the glade, But thine the tru-er spell, The
spell to charm the heart, sweet maid, The pow'r I know so well! The

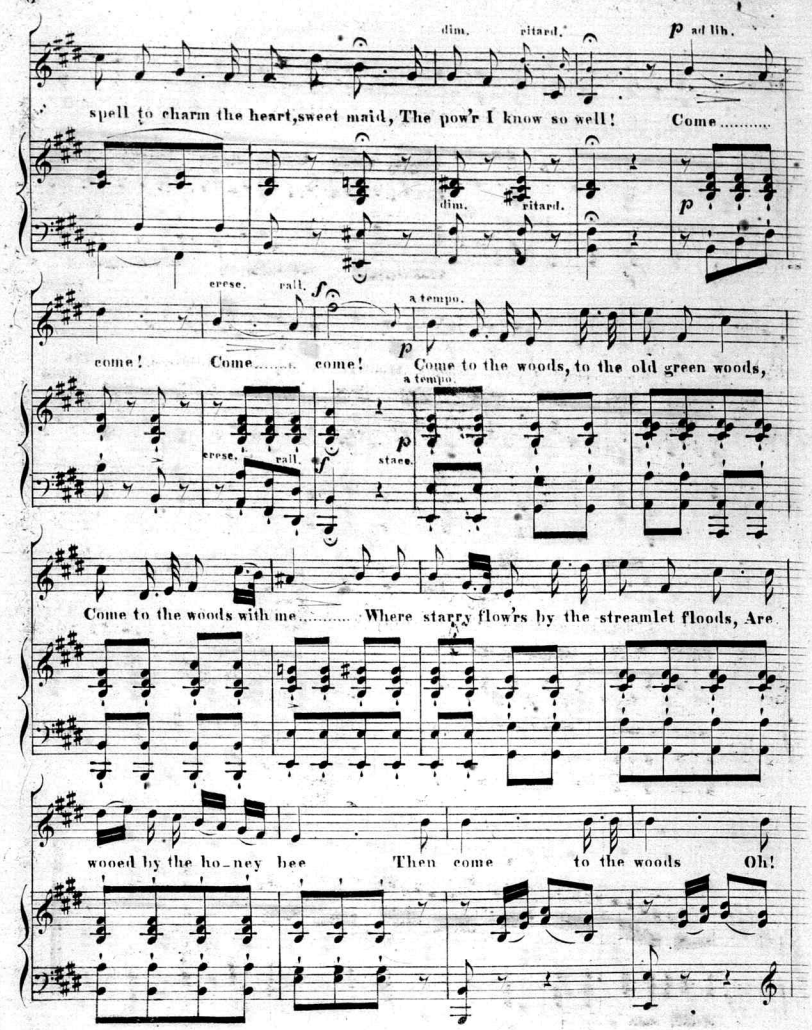
dim. ritard.
p ad lib.
spell to charm the heart, sweet maid, The pow'r I know so well! Come.....
dim. ritard.
p
cresc. rall. f
a tempo.
come! Come..... come! Come to the woods, to the old green woods,
p
a tempo.
cresc. rall. f
p stacc.
Come to the woods with me..... Where starry flow'rs by the streamlet floods, Are
wooed by the ho_ney bee Then come to the woods Oh!

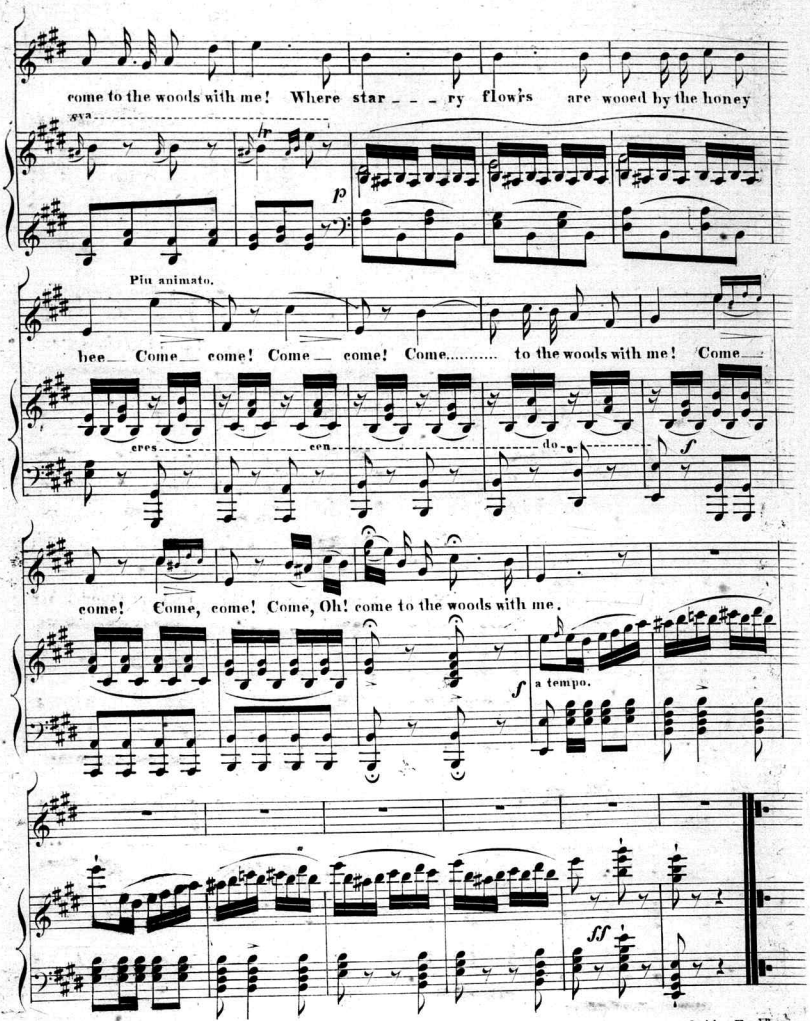
come to the woods with me! Where star - - - ry flow'rs are wooed by the honey

Piu animato.
bee Come come! Come come! Come..... to the woods with me! Come
cres cen do

come! Come, come! Come, Oh! come to the woods with me.

a tempo.

Quidor Engr.

Scanning Target

Edison Sheet Music

Item no.: **100005663**

Title: **Come to the woods**

Box no. and finding aid no.: 29/2026

Cover to be scanned in color: NO

Contact: Karen Lund, x70156
Lauren Woodis, x73939
Pat Padua, x75904