NO

To Mr. Henry A. Thomas,
New York.

Reesmark!!

3 - OCT 30
Copy 1973

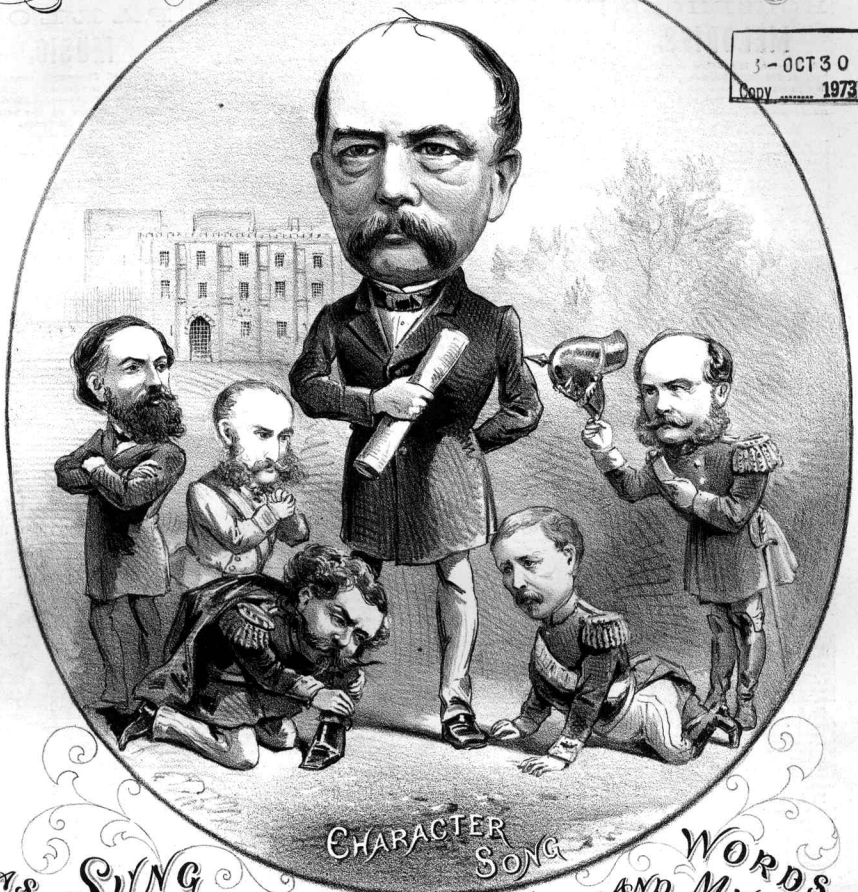
CHARACTER SONG

ENDICOTT & CO. LITH. 57 BEEKMAN ST. N.Y.

AS SUNG BY GUS. WILLIAMS. (4) WORDS AND MUSIC BY WILL. S. HAYS.

HITCHCOCK'S MUSIC STORE,
"Sun Building," 166 Nassau St.,
Opposite N.Y. City Hall.

Published by J. L. PETERS New York.

T. A. BOYLE. SAINT LOUIS. DOBMEYER & NEWHALL. CINCINNATI. M. GRAY. SAN FRANCISCO & PORTLAND C. J. WHITNEY & CO. DETROIT. R. MORGAN. QUEBEC.

Entered according to Act of Congress in the year 1875 by J. L. Peters in the Office of the Librarian of Congress at Washington.

PETERS' MUSICAL MACAZINES,

Published Monthly. Unequaled in Quality, Cheapness, and Elegance.

PETERS' HOUSEHOLD MELODIES.

A Musical Magazine containing Songs, Duets, Choruses, etc., by the most popular authors. Published Monthly. Price, $4 per annum; Single Numbers, 50 Cents.

No. 1. Price 50 Cents.

	Worth in Sheet Form.
Mollie McGuire. Sg. and chorus....Hays.	40 cts.
A dream of love. Ballad.....Levey.	30 "
The child's appeal. S. and cho...Leighton.	30 "
Please, God, make room for a little boy....	35 "
Gertie's with the angels.....Christie.	30 "
I'm captain of the guard. Comic....Hays.	35 "
Night on the sea. Duet.....Abt.	25 "
There were shepherds. Anthem...Thomas.	60 "

No. 2. Price 50 Cents (worth $2.75).

Alone, and at home. S. and cho.....Hays.	35 cts.
When silver locks replace the gold.....	40 "
The shores are fading, Robin. Ba'd .Percy.	35 "
Never say die. Serio-comic.....Stewart.	35 "
The strain I heard in happier days..Glover.	30 "
Where is my loved one to-night?....Hays.	35 "
Gane awa'. Scotch ballad.....Waud.	30 "
Sun of my soul. Sacred.....Danks.	35 "

No. 3. Price 50 Cents (worth $2.40).

When little Mamie died. S and cho. Hays.	35 cts.
Little Birdie May. Sg. and cho....Danks.	30 "
Give me but a smile. S. and cho..Stewart.	30 "
Put the right man at the wheel.....Hays.	35 "
Don't forget me, Mary. Ballad.....Percy.	30 "
Forsaken. Ballad.....Christie.	30 "
Morning breaks upon the tomb....Thomas.	50 "

No. 4. Price 50 Cents (worth $2.50).

My wee wife waiting at the door...Thomas.	40 cts.
When first I met thee. S. and cho..Stewart.	30 "
Sing, darkies, sing. Comic.....Hays.	35 "
Let the sunshine in. Sg. and cho...Danks.	30 "
Sleepest thou still, mine own?.....Waud.	50 "
I will be home to-night, love.....Hays.	35 "
Spring-time. Duet.....Abt.	35 "

No. 5. Price 50 Cents (worth $2.45).

Waiting, love, for thee.....Christie.	30 cts.
Swinging on the garden gate.....Thomas.	40 "
Oh, Miss Susie! End song.....Hays.	35 "
Come and meet me, Nettie dear...Stewart.	30 "
How are all at home? Sg. and cho...Percy.	30 "
Thinking of thee. Ballad.....Glover.	30 "
Abide with me. Sacred.....Danks.	50 "

No. 6. Price 50 Cents (worth $2.50).

Darling, rest your hand in mine. Sg.-Leoni.	30 cts.
The school-house on the hill .....Hays.	35 "
Angel Gabriel. End sg. and cho...Stewart.	30 "
When the birds have hushed their glee....	30 "
My little one. Sg. and cho.....Percy.	30 "
Jimmie Brown. Song and chorus....Hays.	35 "
O Death! where is thy sting?...Clauuett.	35 "
The Woods. Vocal Duet.....Abt.	25 "

No. 7. Price 50 Cents (worth $2.50).

Better luck to-morrow. Ballad....Thomas.	30 cts.
Still thinking of thee. Sg. and cho .Leighton.	30 "
Barney MacIree. Sg. and cho.....Hays.	35 "
Hungry and cold. Sg. and cho.....Danks.	30 "
Dora, darling. Sg. and chorus.....Hays.	35 "
Oft in dreams a sweet voice calls...Danks.	30 "
Beautiful waves of the sea. Ballad.....	30 "
Here, 'mid these bowers. Duet..Donizetti.	35 "

No. 8. Price 50 Cents (worth $2.50).

Beyond the golden door. Sg. and cho., White	30 cts.
The crushed floweret. Ballad.....Glover.	30 "
My dear old home. Sg. and cho.....Hays.	35 "
Why don't you write to me, sister? Danks.	30 "
Madelaine Gray. Sg. and cho.....Hays.	35 "
Shall we meet again, dearest?....Leighton.	30 "
Thee only, English and Italian..Campana.	25 "
With mirth and joy. Cho.....Danks.	35 "

No. 9. Price 50 Cents (worth $2.50).

Little hands we clasp no more....Christie.	30 cts.
Why don't you come home?.....Hays.	40 "
Little sweetheart, come listen to me. French.	30 "
Bessie, will you love me? Sg. and cho. Hays.	35 "
Bonnie blue-eyed Nell.....Leighton.	30 "
Charge of the Light Brigade. Ballad. Glover.	35 "
I live for thee, I love thee. Duet. Campana.	50 "

No. 10. Price 50 Cents (worth $2.55).

Tie Crape on the Door. Sg. and cho. Hays.	35 cts.
Shadows of Long Ago. Sg. and cho. Danks.	30 "
The Maid of Avondale. Sg. and cho. Hays.	35 "
Angel Voices Sweetly Singing... Shattuck.	30 "
Katie's Sleeping 'neath the Lindens. Hoag.	30 "
Maggie McKay Song and cho...Danks.	30 "
Jennie the Flower of the Dell.....Hays.	35 "
When I say my Little Prayer.....Leighton.	30 "

Bound Copies (No. 1 to 10), Price $3 in Boards, or $4 Cloth and Gilt.

La Crême de la Crême,

A COLLECTION OF

MUSIC FOR ADVANCED PLAYERS.

Published Monthly. Price, $4 per annum, 50 cents per number.

Printed on the Best Paper, and containing only such matter as will be found in accord with its title, *"The Cream of the Cream."*

The following list of contents will show its great worth and cheapness:

No. 1. Price 50 Cents.

	Worth in Sheet Form.
Alpine Horn. Transcription..By Schirner.	50 cts.
Prussian Eagle. Marche Triomphale..Voss.	35 "
Sleep, my Child. Slumber Song..Egghard.	35 "
Cujus Animam. Stabat Mater.....Kuhe.	50 "
La Harpe. Mélodie Variée....Jungmann.	40 "

No. 2. Price 50 Cents.

The Zither-Player. Rustic Picture Lange.	40 cts.
La Caprera. Chanson Napolitaine.Forbes.	35 "
Summer Song.....Heller.	20 "
Serenade.....Liszt.	35 "
In the Moonlight. Reverie.....Reynold.	35 "
Fla.h. Galop de Concert.....Mora.	50 "

No. 3. Price 50 Cents.

Quatuor from "I Puritani".....Thalberg.	40 cts.
Spring Song. Frühlingslied..Mendelssohn.	35 "
Pearly Cascade. Impromptu.....Lichner.	50 "
Song of the Rose. Rosenlied.....Oesten.	35 "
Spinning-Wheel. Etude Polka....Schmull.	40 "

No. 4. Price 50 Cents.

On the Sea. Barcarole'e.....Kuhe.	40 cts.
Fire k of Joy. Reverie.....Arditi.	35 "
La Ballerina Polka.....Lichner.	35 "
When the Swallows Homeward Fly. Oesten.	30 "
Espiegleries. Caprice.....Egghard.	40 "

No. 5. Price 50 Cents.

Mountain Stream.....Smith.	60 cts.
Count on Me. Galop.....Jacoby.	40 "
Graziosa. Romance.....Thalberg.	20 "
Dancing Leaves.....Mattei.	50 "
May Breezes.....Lange.	40 "

No 6. Price 50 Cents.

Chant du Bivouac. Transcription..Ketterer.	40 cts.
Thine Own. Melodie.....Lange.	40 "
Don Pasquale. Serenade.....Thalberg.	60 "
Angel's Dream.....Lange.	40 "
Wild Rose.....Krug.	50 "

No. 7. Price 50 Cents.

Musical Box. Caprice.....Liebich.	40 cts.
Flower Song. Blumenlied.....Lange.	35 "
Marche a la Turque. Instrnl..Rubenstein.	35 "
Ye Merry Birds. Instrumental.....Kuhe.	50 "
Always Happy. Schottisch.....Merz.	50 "

No. 8. Price 50 Cents.

Love Song. Liebeslied.....Henselt.	30 cts.
Harp Sounds. Harfenklänge..Jungmann.	35 "
Elegy of Tears. Instrumental.....Lasst.	35 "
Twittering of Birds. Mazurka ...Billema.	60 "
Sleep well, thou Sweet Angel. Inst..Oesten.	40 "

No. 9. Price 50 Cents.

Twilight. Reverie.....Maylath.	50 cts.
Home Reverie. Mazurka.....Wyman.	35 "
Westward Ho! Galop.....Wilson.	75 "
Consolation in Sorrow. Adagio, Schumann	20 "
Whither Soest thou, Little Bird? Ins..Hess.	40 "

No. 10. Price 50 Cents.

Evening Bells. Instrumental.....Wilson.	40 cts
Vision of Paradise. Reverie.....Maylath.	40 "
Grace et Coquetterie. Instrun't'l. Pucher.	50 "
Merry Huntsmen. Fore-t Scene..Wilson.	50 "
Sing, Birdie, Sing. Instrumental..Richards.	40 "

Bound Copies of La Crême, Vol. I. (Nos. 1 to 10), price $3 in Boards, or $4 elegantly bound in Cloth and Gilt.

No. 11. Price 50 Cents.

	Worth in Sheet Form.
Moonlight on the Hudson. Morceau..Wilson.	75 cts.
Air Castles. Nocturne.....Maylath.	40 "
La Rosée du Soir. Morceau.....Kuhe.	50 "
Reminiscences for the Piano.....Voss.	60 "

No. 12. Price 50 Cents.

Homeward Bound. Morceau..C. Wagner.	50 cts.
A Forest Hymn. Meditation.....Wilson.	50 "
Le Crépuscule (Twilight).....Smilli.	40 "
The Harp that once, etc. Reverie..Bache.	60 "

No. 13. Price 50 Cents.

La Pl ie de Fleurs. Polka.....Lichner.	40 cts.
Queen of the Ocean. Valse.....Wilson.	60 "
Belle Italie. Reverie.....Egghard.	50 "
La Gazelle. Caprice.....Maylath.	40 "

No. 14. Price 50 Cents.

La Chasse. Fantasie.....Morgan.	50 cts.
Heavenly Voices. Reverie.....Neldy.	50 "
Lohengrin. Reminiscences.....Spindler.	60 "
Con Amore. Nocturne.....Oesten.	40 "

No. 15. Price 50 Cents.

Lucia di Lammermoor. Fantasie. Spindler.	60 cts.
Coeur Dame. Salon Polka.....Lichner.	50 "
La Passione. Melodia.....Corp.	35 "
Murmuring Rivulet. Fantasie.....Dorn.	60 "

No. 16. Price 50 Cents.

Fairy Festival. Morceau.....Wilson.	75 cts.
Song of the Quail. Romance.....Voss.	35 "
Tannhäuser. Reminiscences.....Spindler.	60 "
Marie. Nocturne.....Richards.	40 "

No. 17. Price 50 Cents.

Preciosa. Salonstücke.....Oesten.	50 cts.
La Balancelle. Caprice.....Lysburg.	30 "
La Bohémienne. Romance.....Ketterer.	50 "
Morning Dew. Morceau de Salon..Smith.	60 "

No. 18. Price 50 Cents.

In the Gondola.....Oesten.	40 cts.
La Gazelle. Adante.....Hoffman.	40 "
The Zephyr. Bluette.....Oesten.	40 "
Spinnlied.....Letoff.	60 "

No. 19. Price 50 Cents.

Golden Butterflies.....Jungmann.	30 cts.
I would that my love. Trans.....Spindler.	50 "
Barcarolle, from "Concerto".....Bennett.	50 "
Prayer from Moses.....Thalberg.	75 "

No. 20. Price 50 Cents.

Bolero, from "Vêpres Siciliennes"....Jaell.	60 cts.
Among the Roses. Idylle.....Oesten.	50 "
The Dream. Reverie.....Egghard.	35 "
Fairy Whispers. Nocturne.....Smith.	60 "

Bound Copies of La Crême. Vol. II. (Nos. 11 to 20), price $3 in Boards, or $4 elegantly bound in Cloth, full Gilt.

SINGLE OR YEARLY COPIES MAILED, POST-PAID, ON RECEIPT OF THE MARKED PRICE.

PETERS' PARLOR MUSIC.

A Musical Magazine containing easy and moderately difficult Instrumental Music. Published Monthly. Price, $4 per annum; Single Numbers, 50 Cents.

No. 1. Price 50 Cents (worth $2,55).

	Worth in Sheet Form.
Moss Rose Polka.....Becht.	30 cts.
Romping Elf. Quick Step.....Vilbre.	30 "
Florence Waltz.....Norvel.	35 "
New-York Academic March.....Morgan.	35 "
Dream of Love Schottisch.....Stewart.	35 "
Awakening of the Birds. Morceau. Maylath.	40 "
Twinkling Stars. Morceau.....Wilson.	50 "

No. 2. Price 50 Cents (worth $2,50).

Merry Christmas Waltz.....Watson.	30 cts.
Kittie's Polka Mazurka.....Prévot.	30 "
Fairy Land. Reverie.....Norvel.	35 "
On the Beautiful Hudson. Waltz. Maylath.	50 "
Birdie's Morning Song. Trans..C. Wagner.	35 "
La Belle Jeunesse. Polacca.....Wilson.	50 "

No. 3. Price 50 Cents (worth $2.35).

Happy New Year. March.....Watson.	30 cts.
La Belle Gitana. Gipsy Dance....Morgan.	30 "
Jovial Waltz.....Maylath.	35 "
Dream-land. Morceau.....Maylath.	40 "
Cujus Animam, from Stabat Mater. Wagner.	40 "
The Highland Maiden. Morceau..Wilson.	50 "

No. 4. Price 50 Cents (worth $2,40).

Morning Calls Waltz.....Watson.	30 cts.
Emily Schottisch.....Wiegand.	30 "
Sparkling Jewels Polka.....Christie.	30 "
Lily of the Valley. Nocturne....Maylath.	30 "
Close the Shutters. Transcription .Pucher.	40 "
Echoes from the Palisades. Morc..Wagner.	40 "
Jennie, the Flower of Kildare....Kinkel.	40 "

No. 5. Price 50 Cents (worth $2.35).

Fille de Madame Angot Lancers..Dressler.	50 cts.
Carrie's Favorite Waltz (easy).....Mueller.	25 "
Friendly Eyes Waltz Brilliant.....Berger.	50 "
Fusilier's March.....Wiegand.	30 "
The Merry Foresters. Morceau..Wagner.	40 "
Rocking Waves. Reverie.....Maylath.	40 "

No. 6. Price 50 Cents (worth $2.35).

China Rose Schottisch.....Becht.	30 cts.
Rose Bower Redowa.....Kinkel.	30 "
Centennial March.....Maylath.	30 "
Lily of the Valley March (4 hds.)..Dressler.	35 "
Tou jours à toi. Polka Mazurka..Wagner.	40 "
The Scotch Lassie. Romance.....Pacher.	40 "
La Harpe Angelique. Reverie.....Kinkel.	40 "

No. 7. Price 50 Cents (worth $2.30).

Power of Love, from "Satanella"..Dressler.	10 cts.
I have lost my Eurydice.....Dressler.	10 "
With the Tide Waltz.....Maylath.	30 "
Alice Polka.....Wiegand.	30 "
One Hundred Miles a Day March.....Pape.	35 "
Jewel Box Polka Brilliant.....Pape.	35 "
God Bless our Home. Transcrip...Altaffi.	40 "
Venetian Regatta.....Maylath.	40 "

No. 8. Price 50 Cents (worth $2.25).

Bridal Procession.....Air from Lohengrin.	10 cts.
Sextet from Crispino.....Dressler.	10 "
Elisir d'amour.....Kinkel.	30 "
Always Ready Waltz.....Maylath.	35 "
Mad Cap Polka.....Kinkel.	30 "
Congenial Hearts Mazurka (4 hds.) Dressler.	35 "
Fare Thee Well. Morceau.....Wilson.	40 "
The Gondolier's Serenade.....Bergan.	25 "

No. 9. Price 50 Cents (worth $2.20).

Beaming like Star of Morn....Mercadante.	10 cts.
The Last Happy Hours Waltz. Raphaelson.	50 "
Stradella—Operatic Selections.....Pacher.	35 "
Violetta Polka Mazurka.....Maylath.	35 "
Golden Youth Galop.....Osborne.	35 "
The Rippling Brook. Morceau...Maylath.	35 "
Bluette—Morceau. Pour la Piano. Wilson.	40 "

No. 10. Price 50 Cents (worth $2.35).

Le Mariage aux Lanternes. Waltz. R.Weber.	20 cts.
Don Pasquale. Selections.....Pacher.	30 "
On the Road. Galop.....Osborne.	30 "
Twilight-Hour Mazurka.....Kinkel.	30 "
Mountain Belle Polka.....Norvel.	30 "
Solfaterre, or Yellow Rose Waltzes.....	
.....Wyman.	60 "
Shepherd's Love-Song. Idylle. C. Wagner.	35 "

Bound Copies (Nos. 1 to 10), price $3 in Boards, or $4 in Cloth and Gilt.

Address, J. L. PETERS, Music Publisher, 843 BROADWAY, NEW-YORK.

BEESMARK.

SONG AND CHORUS.

By WILL S. HAYS.

ALLEGRO MARZIALE.

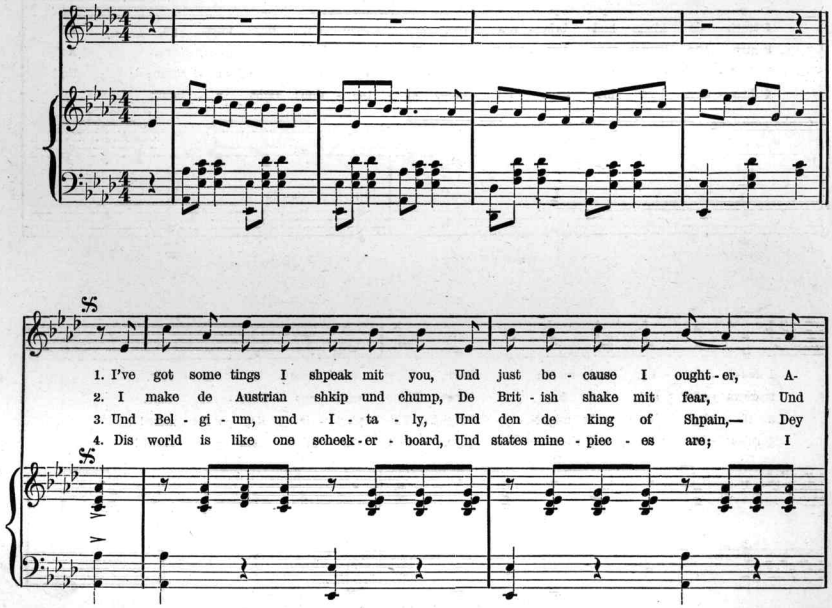

Entered, according to Act of Congress, in the year 1875, by J. L. PETERS, in the Office of the Librarian of Congress, at Washington.

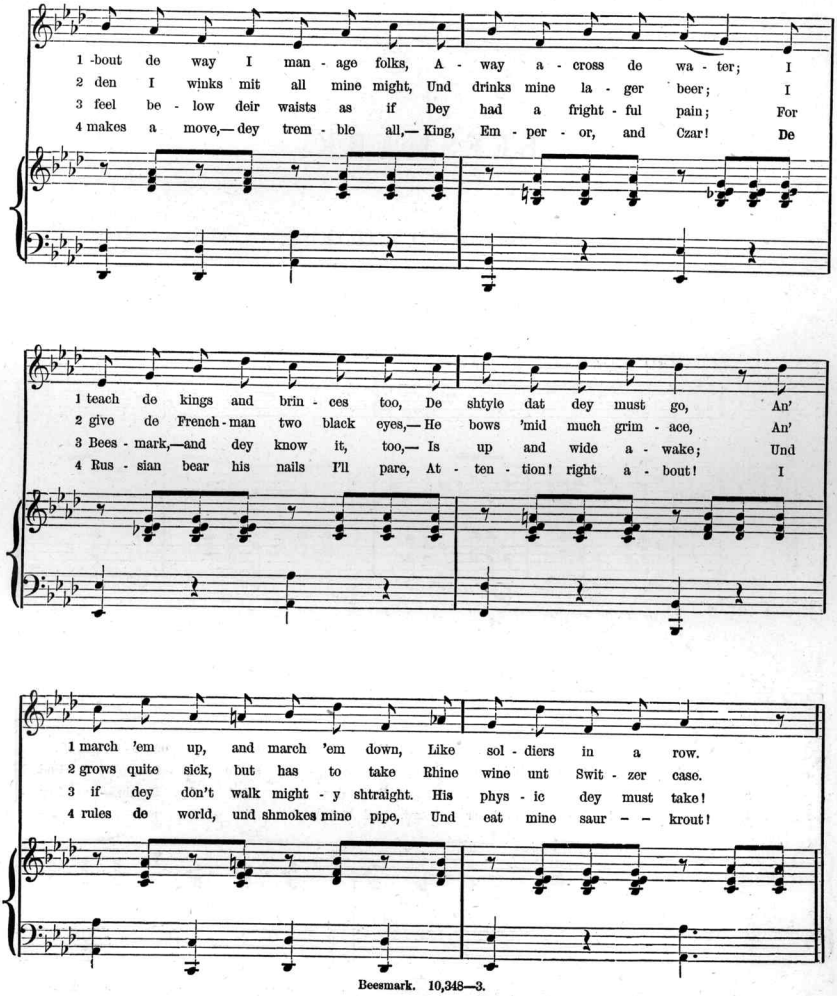
1 -bout de way I man - age folks, A - way a - cross de wa - ter; I
2 den I winks mit all mine might, Und drinks mine la - ger beer; I
3 feel be - low deir waists as if Dey had a fright - ful pain; For
4 makes a move,— dey trem - ble all,— King, Em - per - or, and Czar! De
1 teach de kings and brin - ces too, De shtyle dat dey must go, An'
2 give de French - man two black eyes,— He bows 'mid much grim - ace, An'
3 Bees - mark,—and dey know it, too,— Is up and wide a - wake; Und
4 Rus - sian bear his nails I'll pare, At - ten - tion! right a - bout! I
1 march 'em up, and march 'em down, Like sol - diers in a row.
2 grows quite sick, but has to take Rhine wine unt Swit - zer case.
3 if dey don't walk might - y shtraight. His phys - ic dey must take!
4 rules de world, und shmokes mine pipe, Und eat mine saur – – krout!

CHORUS.

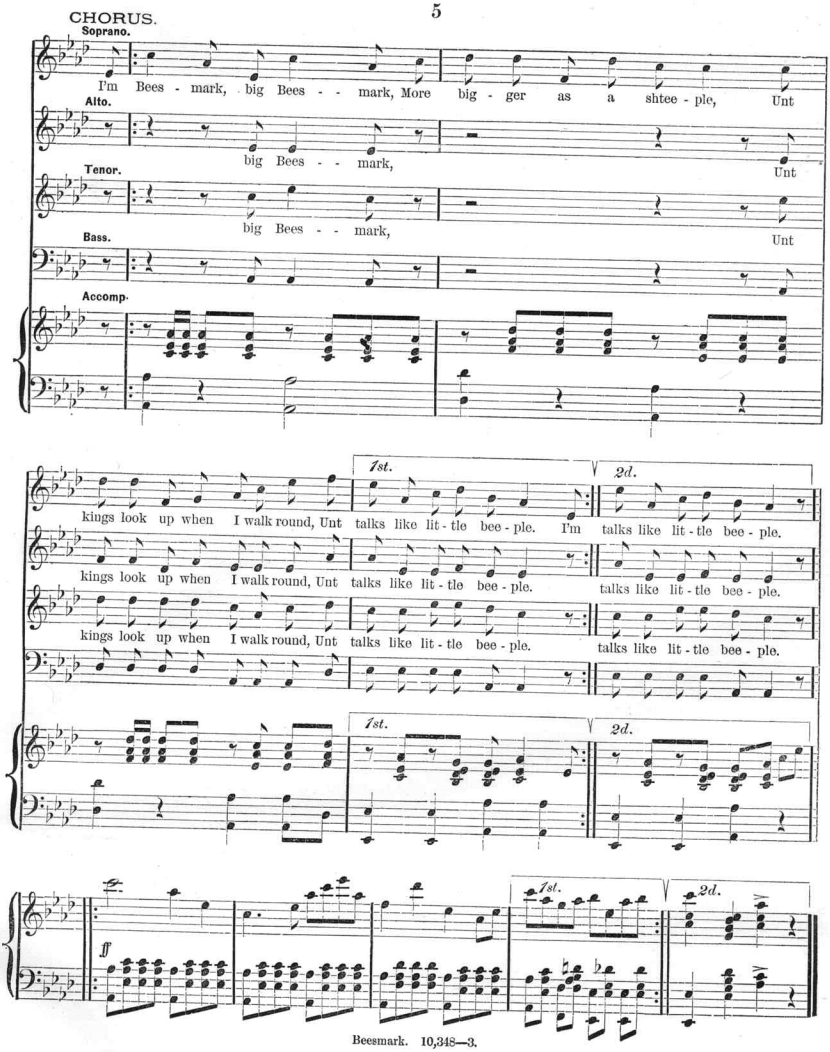
Soprano.
I'm Bees - mark, big Bees - - mark, More big - ger as a shtee - ple, Unt
Alto.
big Bees - - mark, Unt
Tenor.
big Bees - - mark, Unt
Bass.
Accomp.
1st.
2d.
kings look up when I walk round, Unt talks like lit - tle bee - ple. I'm talks like lit - tle bee - ple.
kings look up when I walk round, Unt talks like lit - tle bee - ple. talks like lit - tle bee - ple.
kings look up when I walk round, Unt talks like lit - tle bee - ple. talks like lit - tle bee - ple.
1st.
2d.
ff
1st.
2d.

Scanning Target

Edison Sheet Music

Item no.: **100006579**

Title: **Beesmark**

Box no. and finding aid no.: **33/2341**

Cover to be scanned in color: ND

Contact: Karen Lund, x70156
Lauren Woodis, x73939
Pat Padua, x75904