POPULAR EDITION

ALOHA LAND

HAWAIIAN WALTZ

by Wallie Herzer

COMPOSER OF

"Everybody Two-Step"

AND

"Tickle the Ivories"

SONG

3 OCT 30
1973

NO

PUBLISHED BY
Sherman, Clay & Co.
SAN FRANCISCO

ALOHA LAND

HAWAIIAN WALTZ SONG

Words by
W. EAGER

Music by
WALLIE HERZER

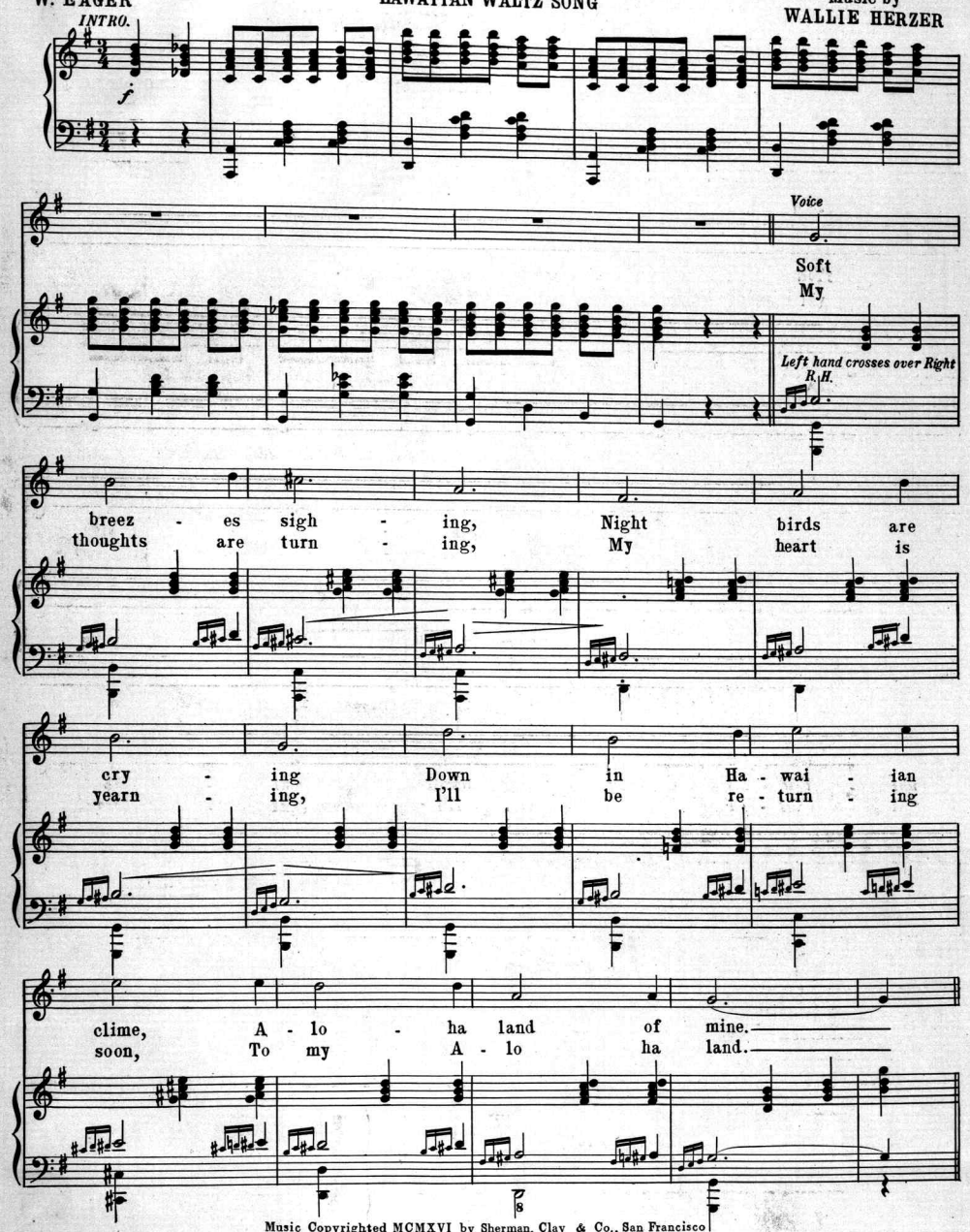

Music Copyrighted MCMXVI by Sherman, Clay & Co., San Francisco
Words Copyrighted MCMXVIII by Sherman Clay & Co., San Francisco
International Copyright Secured

CHORUS

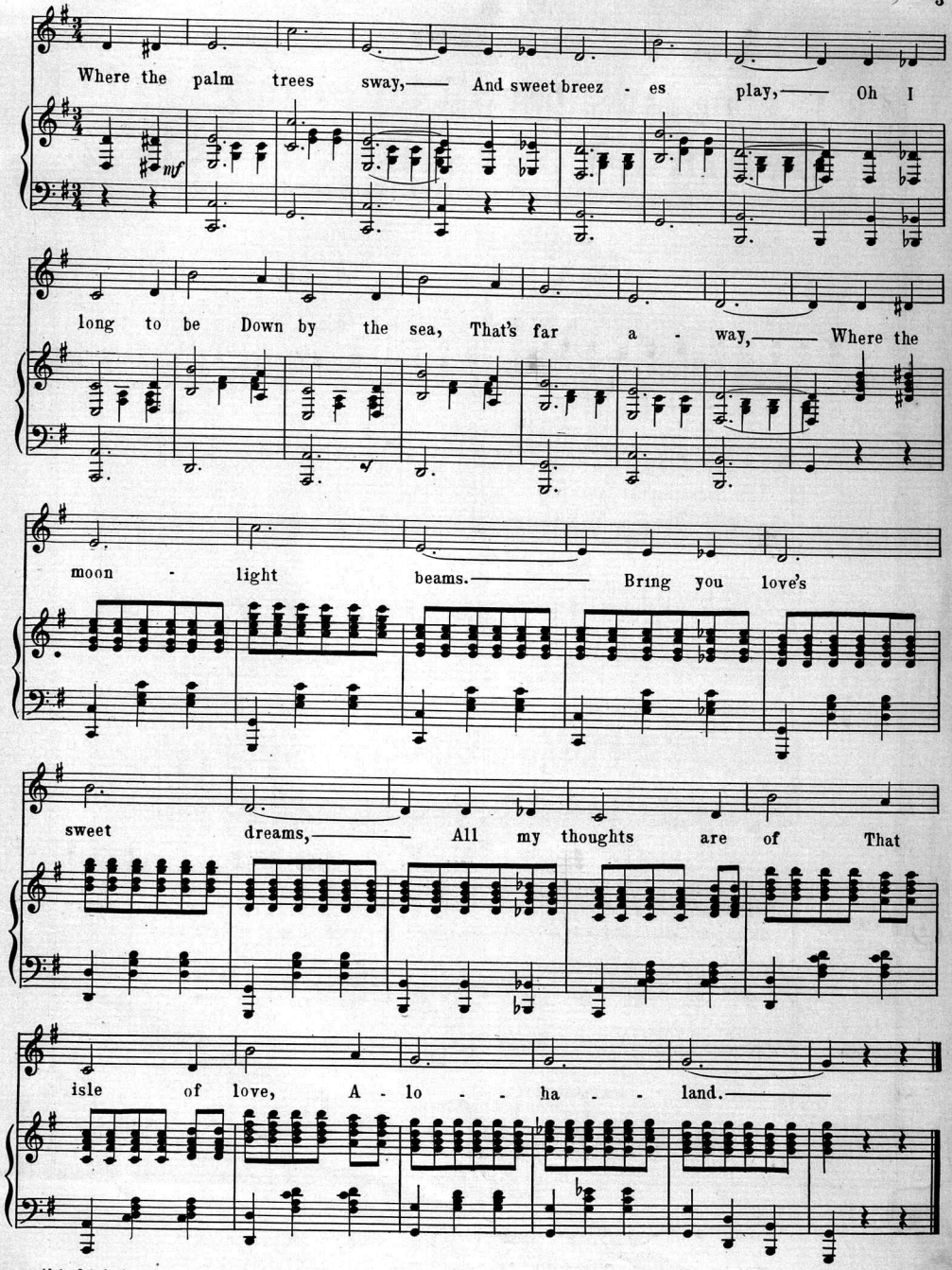
Where the palm trees sway, And sweet breez - es play, Oh I
mf
long to be Down by the sea, That's far a - way, Where the
moon - light beams. Bring you love's
sweet dreams, All my thoughts are of That
isle of love, A - lo - ha - land.

THE LATEST ORIENTAL SONG SUCCESS

"Behind Your Silken Veil"

Music by VINCENT ROSE and EARL BURTNETT—Lyric by RICHARD COBURN

CHORUS

O ri-ent-al maid-en so frail, So sweet and pale,

Be-hind your silk-en veil, You're hid-ing; All I've ev-er seen is your

eyes; Your veil de-nies me All the sweetness that lies be-neath them;

Blushing cheeks and flashing smiles Are hidden while I'm sigh - ing; Trembling lips are waiting for their

Copyright MCMXIX by Sherman, Clay & Co., San Francisco
International Copyright Secured

On Sale Wherever Music Is Sold

Alex. Dulfer Printing Co., S. F.

Scanning Target

Edison Sheet Music

Item no.: **100006647**

Title: **Aloha land**

Box no. and finding aid no.: **35/2440**

Cover to be scanned in color: yes

Contact: Karen Lund, x70156
Lauren Woodis, x73939
Pat Padua, x75904