NO

3 - OCT 30
Copy 1973

Waiting in the Twilight

Song

WORDS BY

George Cooper.

MUSIC BY

CARL HINTZ.

3

NEW YORK.
WM. A POND & CO. 124 FIFTH AVE.
CHICAGO, ILL.
CHICAGO MUSIC CO. 195-197 WABASH AVE.
NEW ORLEANS, LA.
L. GRUNEWALD CO. LTD. 127 CANAL ST.

Copyright 1896 by Wm. A. Pond & Co.

WAITING IN THE TWILIGHT.

Words by GEO. COOPER. Music by CARL HINTZ.

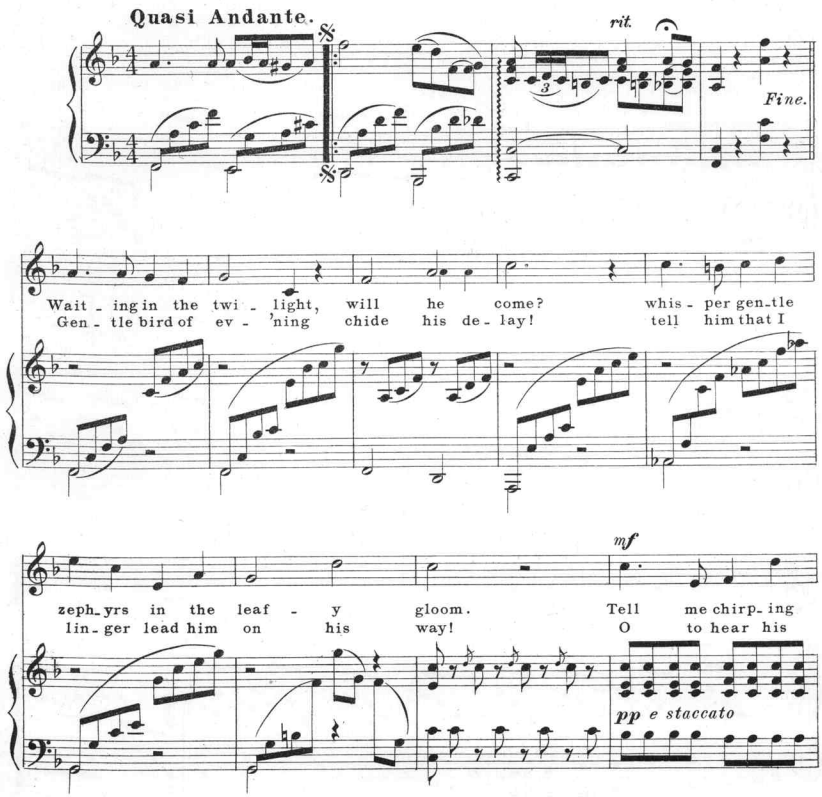

Copyright 1896 by Wm. A. Pond & Co.

crick - et, tell me grows it late? How my heart is
foot - steps, for the days are lone; life is dark with -

rit. *a tempo*

long-ing while I sad - ly wait.
out thee, come to me my own! Wait - ing in the twi - light,

o too see him now! and to feel his kiss es warm up - on my

rit. *rit. molto* *a tempo*

brow warm up - on my brow!

rit. *rit. molto*

Scanning Target

Edison Sheet Music

Item no.: **100006678**

Title: **Waiting in the twilight**

Box no. and finding aid no.: **36/2471**

Cover to be scanned in color: No

Contact: Karen Lund, x70156
Lauren Woodis, x73939
Pat Padua, x75904