UP AND DOWN THE LINE

THE WALTZ SONG SUCCESS OF THE SEASON.

WORDS BY
ANDREW B. STERLING

MUSIC BY
MAX HOFFMANN

Published by
SHAPIRO, REMICK AND COMPANY
45 WEST 28th STREET, NEW YORK.
BRANCHES:- Detroit, Mich., Chicago, Ill., London, Eng.

STARMER

NUMBER 3 NOW READY

OF THE GREAT

"Star" Dance Folio

The latest number of this great folio, containing the newest, most popular song successes of the day arranged for all kinds of dances--now ready. If you have had the numbers 1 and 2, you will surely get number 3, otherwise get the three numbers and you will have all the popular song successes of the last two years.

Contents of NUMBER 3

The Gambling Man
Why Don't You Go, Go, Go } *Medley Two-Step*

Only a Dream of the Golden Past
When the Stars are Shining Bright } *Medley Waltz*

Susie Anna
O'O'O'Brien } *Medley Two-Step*

"Star" Lanciers, introducing ten great numbers.

Show the White of Yo' Eye
In the Jungle I'm a Queen } *Medley Two-Step*

Julie. (From Mr. Blue Beard
Just a Tender Spot for Father Dear } *Medley Polka*

Up and Down the Line
If I Had a Thousand Hearts } *Medley Waltz*

Bless'd
Hearts that Wait Grow Weary } *Mazurka*

My Little Creole Babe
Pearlie, Say You'll be My Steady Girlie } *Medley Schottische*

We've Got to Move To-day
My Sweet Magnolia } *Medley Two-Step*

It's the Band
When Saumel Pickwick Leads His Own Brigade } *Medley March*

In the Village By the Sea
Just Like the Beautiful Snow } *Medley Waltz*

My Little Japaneesee
Honey, Won't You Stop Teasin' Me } *Medley Two-Step*

You are My Little Honey Bee
When Sousa comes to Coontown } *Cake-walk*

Good-Night Lucindy
Don't Tell It To Me } *Medley Two-Step*

I Take Things Easy
GoodEvening Emmaline } *Medley Schottische*

Her Boy in the Rank and File
I Wants to be a Drummer in the Band } *Medley Two-Step*

Hamlet Was a Melancholy Dane
I'm a Poor Unhappy Maid } *Medley Two-Step*

Slumber, My Little Babe
Ollie, Ollie, O } *Medley Schottische*

Roses
I Love Some One } *Medley Waltz*

In the Heart of the Mighty Deep, *March*

Contents of No. 2

Josephine, My Jo
Just Kiss Yourself Good-By } *Two-Step*

Rip Van Winkle was a Lucky Man
Nursery Rhymes } *Two-Step*

Jennie Lee
You'll Always Be the Same Sweet Girl to Me } *Medley Waltz*

Mister Dooley
We Won't Go Home Until Morning } *Two-Step*

"Tip Top" Lanciers, introducing ten great numbers.

Back to the Woods
In Spotless Town } *Polka*

Remembrance
After All } *Mazurka*

Ching-a-Ling-a-Loo
On a Chinese Honeymoon } *Schottische*

I'll Wed You in the Golden Summertime
When the Sun Goes Down } *Medley Waltz*

My Gypsy Queen
The Man Who Plays the Tambourine } *Two-Step*

Those Tantalizing Eyes
By Wireless Telephone } *Cake-walk*

Down at Rosie Riley's Flat
Oh! What a Lovely Dream } *Medley Waltz*

The Message of the Rose
It's all Right, Mayme } *Medley Waltz*

My Pretty Zulu Lou
Pajama Polly } *Two-Step*

There's Music in the Air. *March and Two-Step*

Since Sister Nell Heard Paderewski Play
Mona, Dear, I love You So } *Schottische*

The Ping-Pong Girl
Hold Fast } *Two-Step*

In the Heart of the Mighty Deep. *Two-Step*

Dreamy Lou
Miss Green, Don't Be So Mean } *Schottische*

I Wants to Be the Villain in the Show
I'm Unlucky } *Polka*

Can You Blame Me for Lovin' that Man
She's Getting More like the White Folks Every Day } *Two-Step*

The Coon with the Panama
Rain Am Fallin' } *Cake-walk*

You, Love, Just You
When You loved me in the Sweet Old Days } *Medley Waltz*

Emalyne, My Pretty Valentine
Sadie, My Creole lady } *Two-Step*

PRICE, 75 CENTS EACH

Can be had anywheres where music is sold or the Publishers

Shapiro, Bernstein & Company

45 West 28th Street, New York

BRANCHES: Chicago San Francisco London

UP AND DOWN THE LINE.

Words by ANDREW B. STERLING. Music by MAX HOFFMANN.

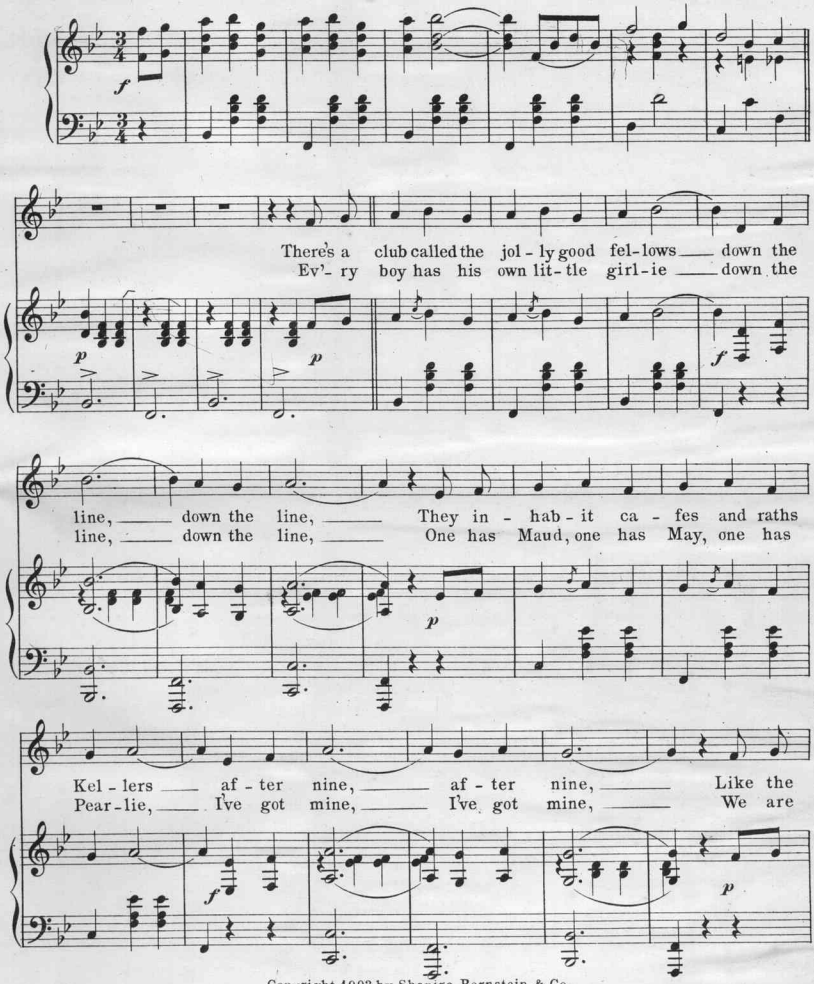

Copyright 1903 by Shapiro, Bernstein & Co.
English Copyright secured. 87 - 89 Clark St. Phelan Bldg. 45 W. 28th St. *All Rights Reserved.*
Chicago, Ill. San Francisco, Cal. New York.

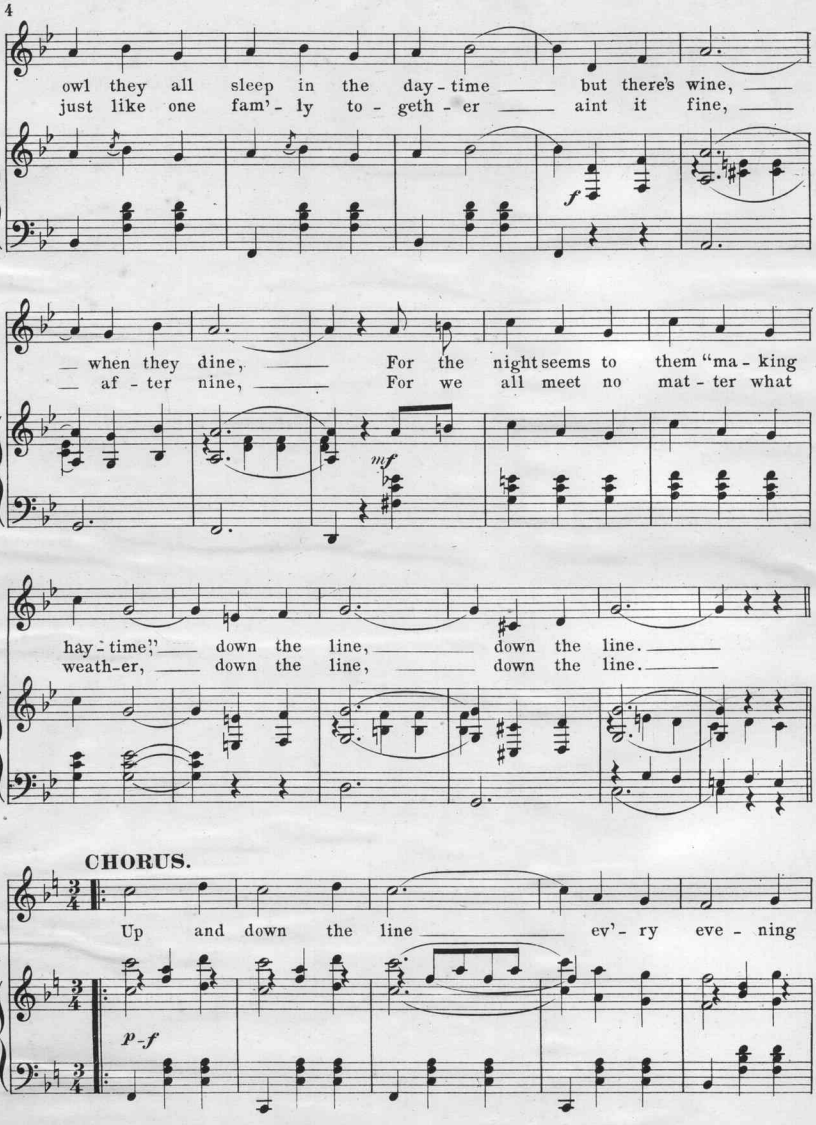
owl they all sleep in the day - time ___ but there's wine, ___
just like one fam' - ly to - geth - er ___ aint it fine, ___
f
___ when they dine, ___ For the night seems to them "ma - king
___ af - ter nine, ___ For we all meet no mat - ter what
mf
hay - time," ___ down the line, ___ down the line. ___
weath-er, ___ down the line, ___ down the line. ___
CHORUS.
Up and down the line ___ ev' - ry eve - ning
p - f

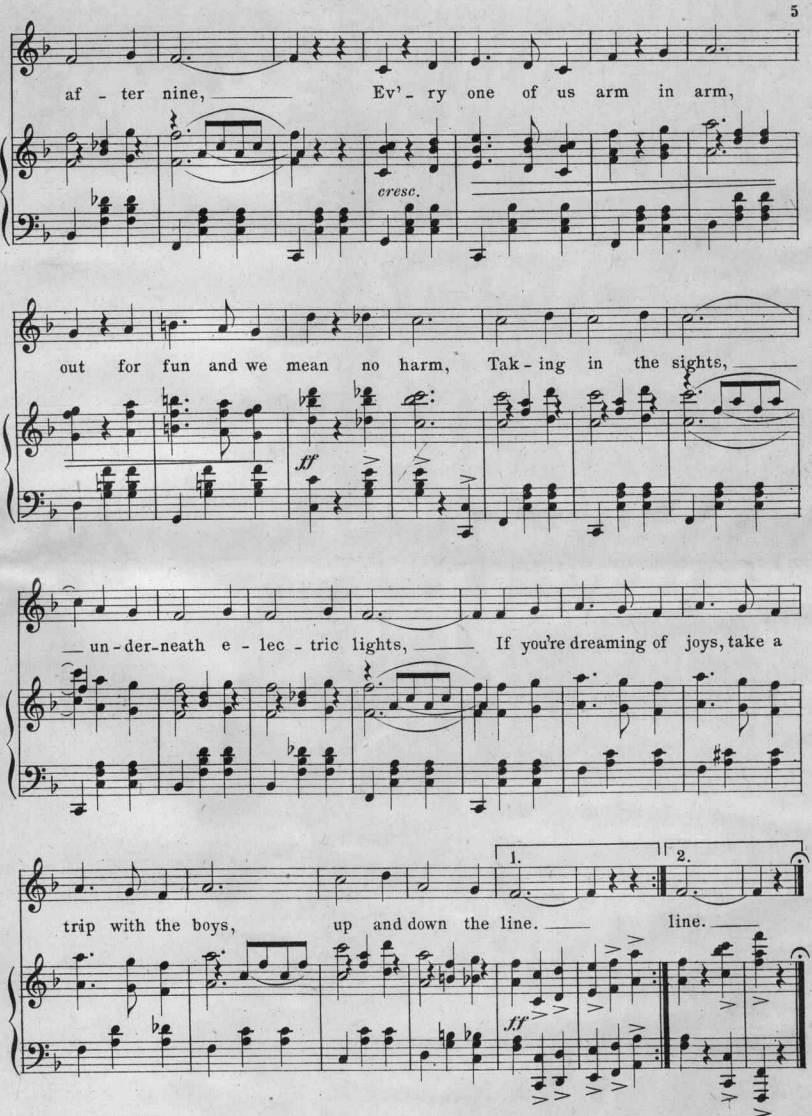

TELLER, SONS & CORNISH NEW YORK

The Best Instrumental Number Of The Season
Try This Strain On Your Piano

NAVAJO.

Indian Characteristique.

Tempo di March.

Egbert Van Alstyne.

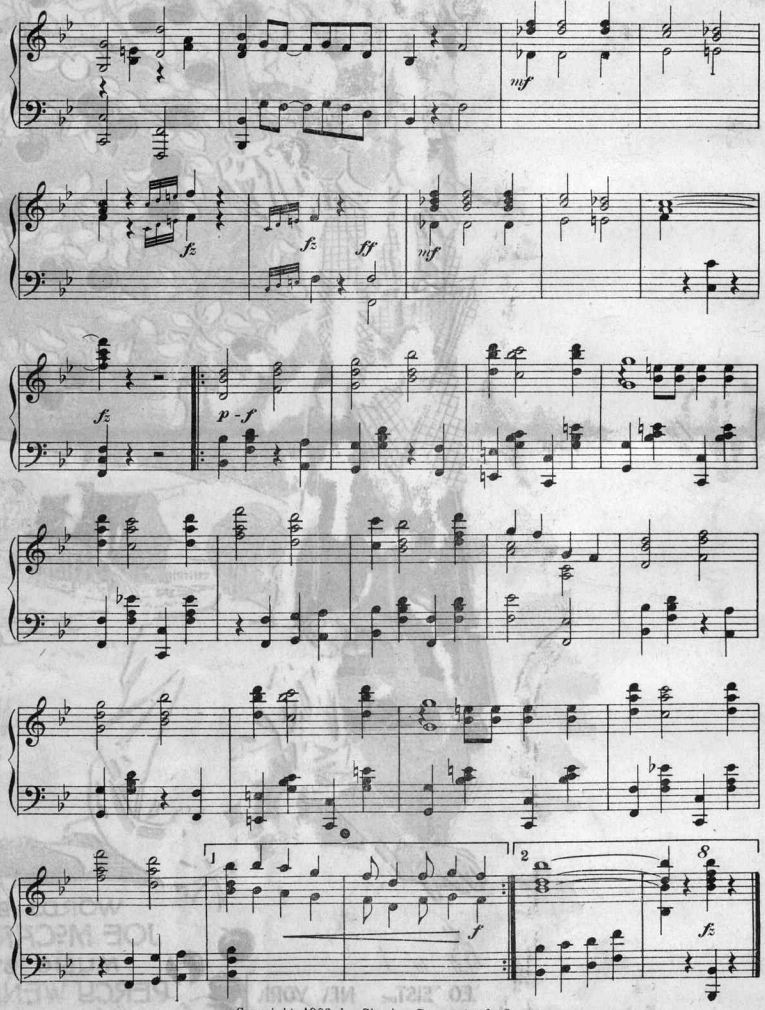

Copyright, 1903 by Shapiro, Bernstein & Co.

International Copyright secured. *All rights reserved.*

Scanning Target

Edison Sheet Music

Item no.: **100006705**

Title: **Up and down the line**

Box no. and finding aid no.: **36/2498**

Cover to be scanned in color: NO

Contact: Karen Lund, x70156
Lauren Woodis, x73939
Pat Padua, x75904