YOU'RE A REGULAR GIRL

WORDS BY
LOU. KLEIN

MUSIC BY
JAMES KENDIS
AND
FRANK STILWELL

JAMES KENDIS MUSIC CO.,
146 WEST 45TH ST
NEW YORK

You're A Regular Girl.

Words by
LOU KLEIN.

Music by
JAMES KENDIS &
FRANK STILWELL.

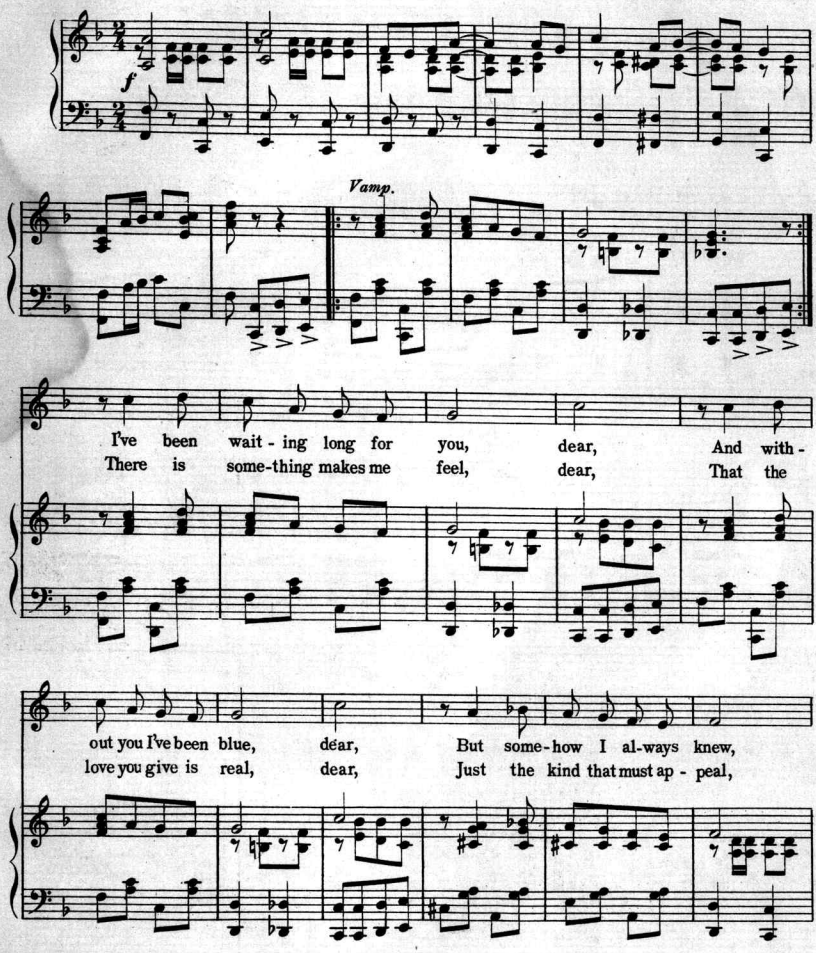

Copyright MCMXIII by James Kendis Music Co. 146 W. 45th St. N.Y.
International Copyright Secured. All Rights Reserved.

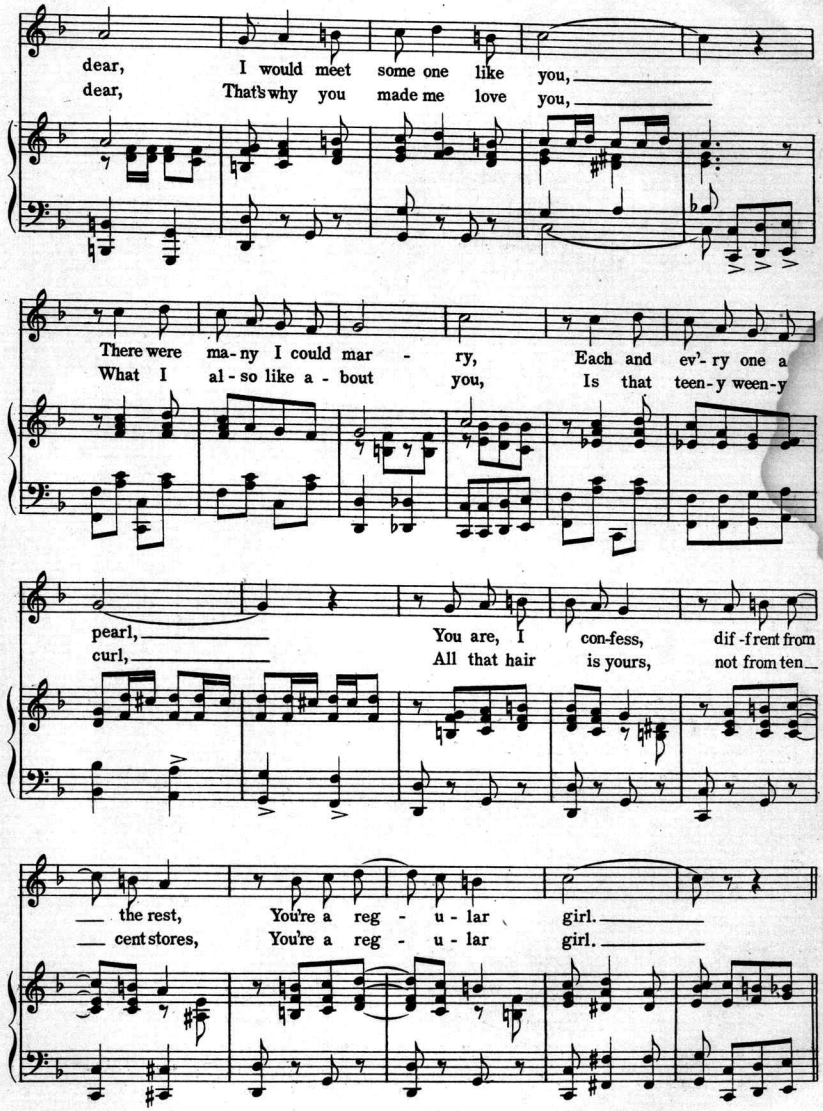
dear, I would meet some one like you,
dear, That's why you made me love you,
There were ma-ny I could mar - ry, Each and ev'-ry one a
What I al-so like a-bout you, Is that teen-y ween-y
pearl, You are, I con-fess, dif-frent from
curl, All that hair is yours, not from ten-
the rest, You're a reg - u - lar girl.
cent stores, You're a reg - u - lar girl.

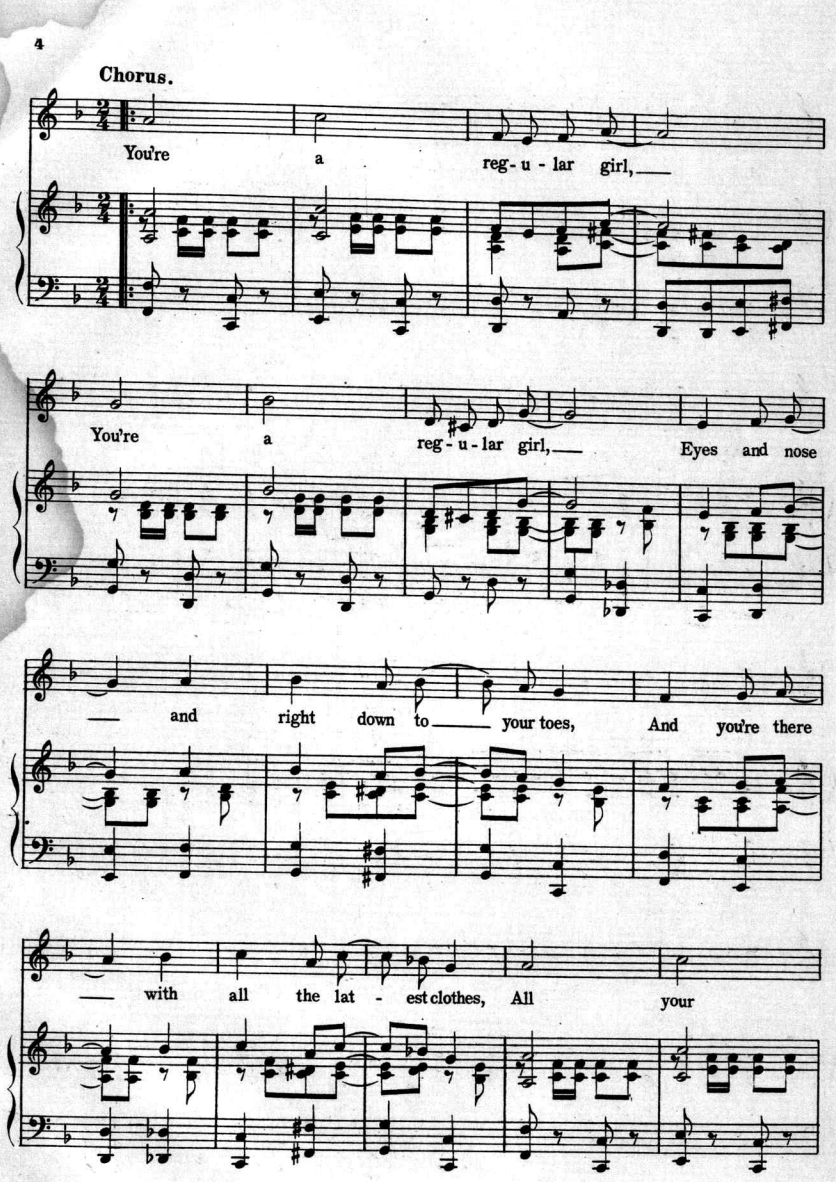
Chorus.
You're a reg-u-lar girl,
You're a reg-u-lar girl, Eyes and nose
and right down to your toes, And you're there
with all the lat-est clothes, All your

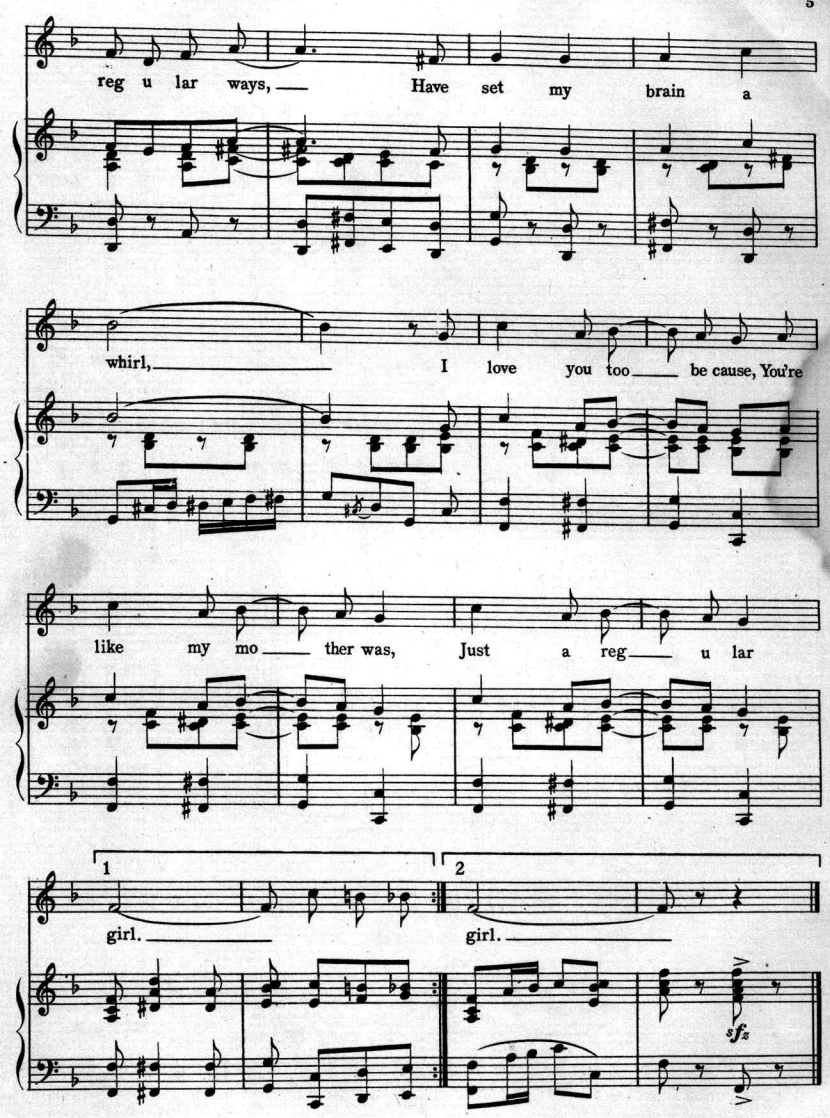
reg u lar ways, Have set my brain a
whirl, I love you too be cause, You're
like my mo ther was, Just a reg u lar
1
girl.
2
girl.
sfz

TRY THESE ON YOUR PIANO

If I Had My Way

CHORUS
Valse Lento *(Not too fast)*

If I had my way, dear, for - ev - er there'd be a gar - den of ros - es for you and for me, A thou-sand and one things, dear, I would do, Just for you, - just for you, just for you. If I had my way we would nev - er grow old, And sun-shine I'd bring ev - 'ry

Copyright, MCMXI, by James Kendis Music Co., 146 W. 45th St., New York
International Copyright Secured

Love's Lament.

Cantabile.

I'm so lone - ly for you on - ly, My soul to your soul is cry - ing, Tel-ling of love, tel-ling of love, Tel-ling of pure love un - dy - ing, I'm so lone - ly for you on - ly, Oh! for a kiss from your poi - son lips, Then un-to death with my last breath,

rit. molto marcato.

Copyright, MCMXII, by James Kendis Music Co., 146 W. 45th St., New York
International Copyright Secured

"It Don't Seem Like The Same Old Town."

Words and Music
By Billy Gaston and
Fred Dempsey.

Chorus

don't seem like the same old town, It's sad since last it saw you, The dear old lane it wants you back a - gain, And the heart of the town it is ach - ing and a break-ing for you, Gee, You've left it sa - ral lone - ly

Copyright, MCMXII, by Kendis & Paley 1587 Broadway, N.Y.City.
International Copyright Secured.

Those Were The Happy Days

Words by
CHARLES SLAVIN.

Music by
HARRY HEMMINDINGER

REFRAIN *(with expression)*

Those were the hap - py days, Those good old sim - ple ways, No rats, no puffs, just one long gold-en braid, Tied with a rib-bon of ba - by blue shade, Oh, those days of the long a - go, Fond-ly my mem - 'ry strays, I see you a - gain just the

Copyright MCMXII by Kendis & Paley 1587 Broadway, N.Y.
International Copyright secured.

FOR SALE BY ALL DEALERS

Scanning Target

Edison Sheet Music

Item no.: **100006857**

Title: **You're a regular girl**

Box no. and finding aid no.: **42/2869**

Cover to be scanned in color: yes

Contact: Karen Lund, x70156
Lauren Woodis, x73939
Pat Padua, x75904