WHEN THE SWEETHEART YOU LOVE IS TRUE

As Sung By CAMILLE D'ARVILLE

3 - OCT 3 1973
Copy

AT THE PARK THEATRE, BOSTON

IN

RICE'S

PRODUCTION

OF THE FANTASTIC COMIC OPERA

"VENUS"

40¢

LIBRETTO BY

C·A·BYRNE

AND

LOUIS HARRISON

MUSIC BY

GUSTAVE KERKER

Published by T.B.Harms & Co. 18 E.22nd St.N.Y.

IF THE SWEETHEART YOU LOVE IS TRUE.

Song.

Words by C. A. BYRNE.

Music by GUSTAVE KERKER.

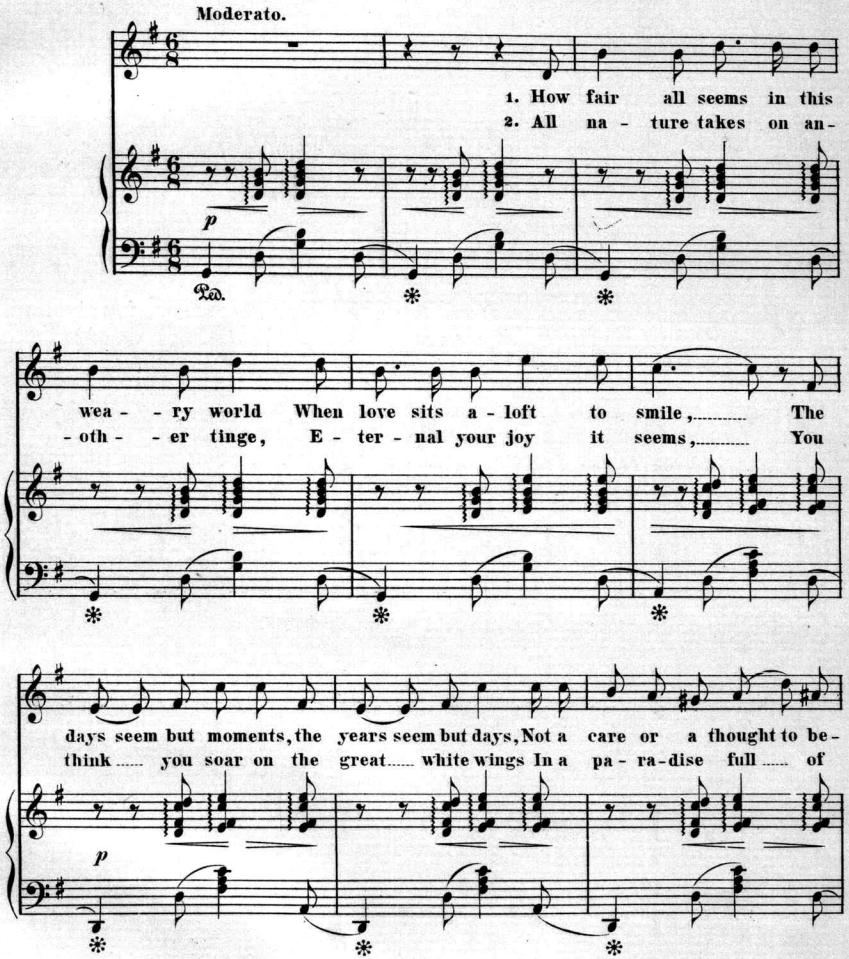

Copyright MDCCCXCIII by T. B. HARMS & Co

English Copyright Secured.

-guile..... There's per-fect con-tent, with the girl that you love, There's
dreams..... You gaze in the eyes of the girl..... you love, For a

no-thing for her you'll not do! ..... But first make sure your
kiss from her lips..... you sue; ..... And it leaves no doubt, as they

f *dim.*

passion's re-turned, That the sweetheart you love is true! That the
pret-ti-ly pout, That the sweetheart you love is true! That the

Tempo di Valse.

sweetheart you love is true! ..... For de-ceptions are none too
sweetheart you love is true! ..... There's nothing, for her, but you'll

pp legato.

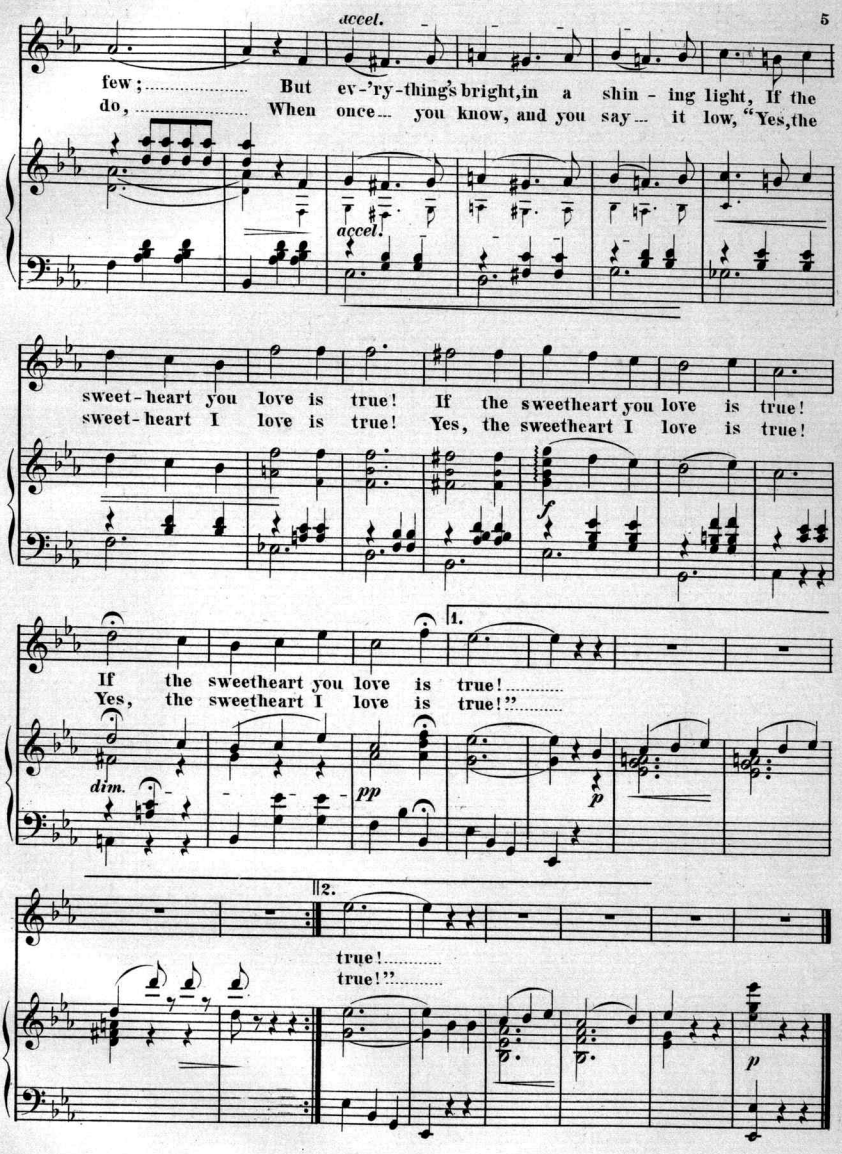
accel.
few; ..... But ev-'ry-thing's bright, in a shin - ing light, If the
do, ... When once... you know, and you say... it low, "Yes, the
accel.
sweet-heart you love is true! If the sweetheart you love is true!
sweet-heart I love is true! Yes, the sweetheart I love is true!
f
1.
If the sweetheart you love is true! .....
Yes, the sweetheart I love is true!" .....
dim.
pp
p
2.
true! .....
true!" .....
p

HOUNSLOW N.Y.

Be sure and try this on your Piano.

BUT YESTERDAY.

Words and Music by B. H. JANSSEN.

Andantino espressivo.

mf *p*

But yes - ter - day, Mar - ie, my own, I

L. H. L. H.

rit. *p* *a tempo.*

dreamt a - gain the past; And saw thee dar - - ling,

heard thy voice, Just as I heard it last; The

Copyright, MDCCCXCII, by T B Harms & Co. Entered at Stationers' Hall, London, England.

Complete Copies at all Music Stores.

Scanning Target

Edison Sheet Music

Item no.: **100006870**

Title: **If the sweetheart you love is true**

Box no. and finding aid no.: **42/2882**

Cover to be scanned in color: yes

Contact: Karen Lund, x70156
Lauren Woodis, x73939
Pat Padua, x75904