P R E S I D E N T I A L S U I T E

Seven Pieces for Mixed Chorus (SATB)
a cappella
(for Neil Baudhuin)
I. ASK NOT (JFK)
(Anthem)

Words by Richard Engquist

Music by Jack Gottlieb

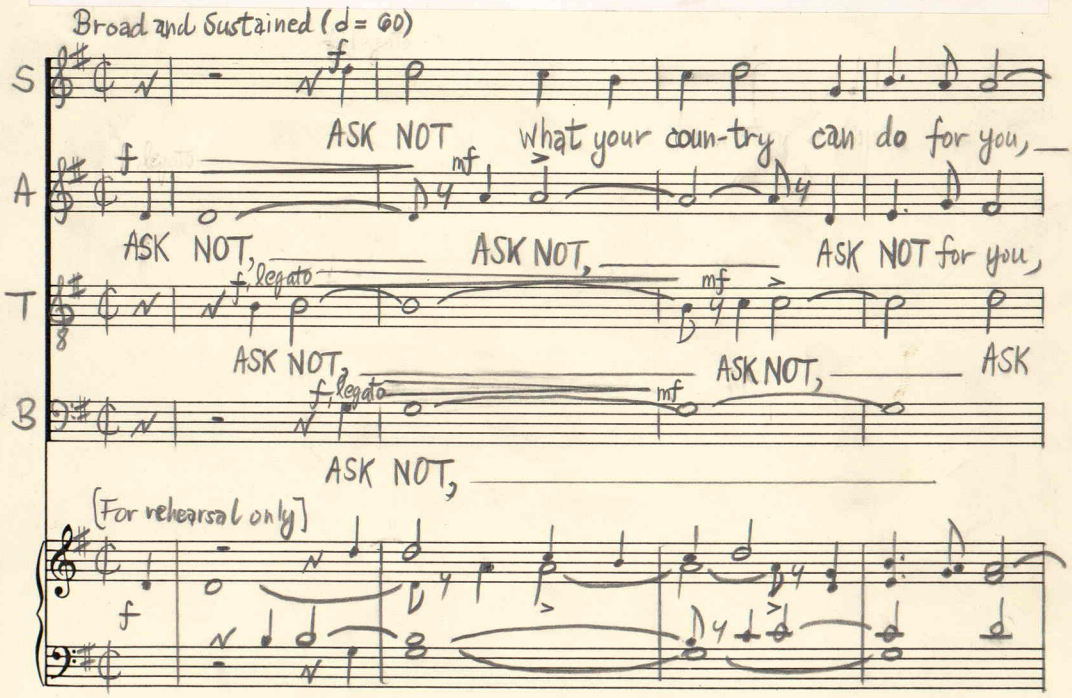

(c) Copyright 1989 by Richard Engquist and Jack Gottlieb
Theophilous Music, Inc., Publisher
Boosey & Hawkes, Inc., Sole Agent

P R E S I D E N T I A L S U I T E

Seven Pieces for Mixed Chorus (SATB)
a cappella
(for Erik Johns)

II. ADVICE FROM HONEST ABE
(Riff)

Words by Richard Engquist

Music by Jack Gottlieb

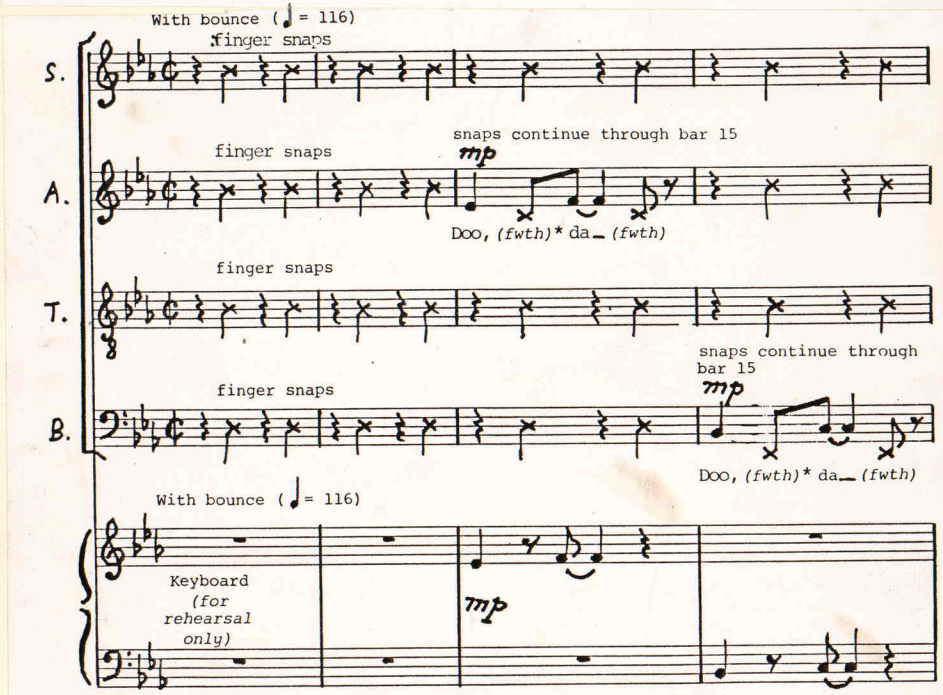

* "fwth": A short breath intake through the teeth, like a choke cymbal

(c) Copyright 1989 by Richard Engquist and Jack Gottlieb
Theophilous Music, Inc., Publisher
Boosey & Hawkes, Inc., Sole Agent

PRESIDENTIAL SUITE

Seven Pieces for Mixed Chorus (SATB)
a cappella
(for Michael Leavitt)
III. CALVIN'S CREED
(Softshoe Shuffle)

Words by Richard Engquist

Music by Jack Gottlieb

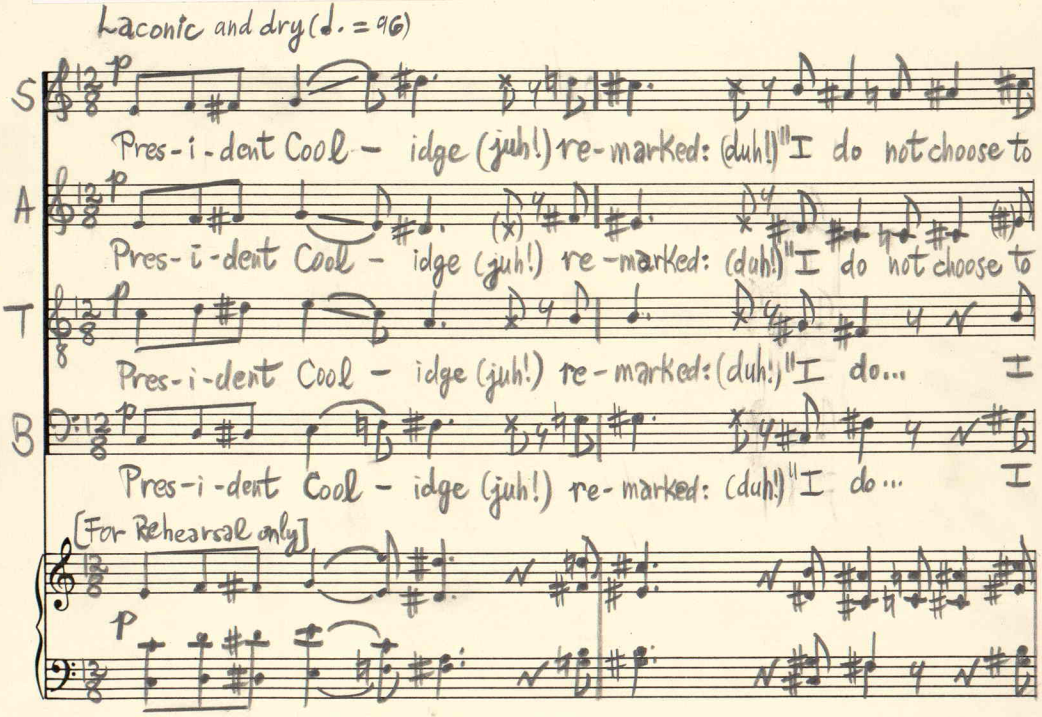

(c) Copyright 1989 by Richard Engquist and Jack Gottlieb
Theophilous Music, Inc., Publisher
Boosey & Hawkes, Inc., Sole Agent

P R E S I D E N T I A L S U I T E

Seven Pieces For Mixed Chorus

a cappella

(for Sue Klein)

IV. WHISTLE STOP (HST)

(Madrigal)

Words by Richard Engquist
& Jack Gottlieb

Music by Jack Gottlieb

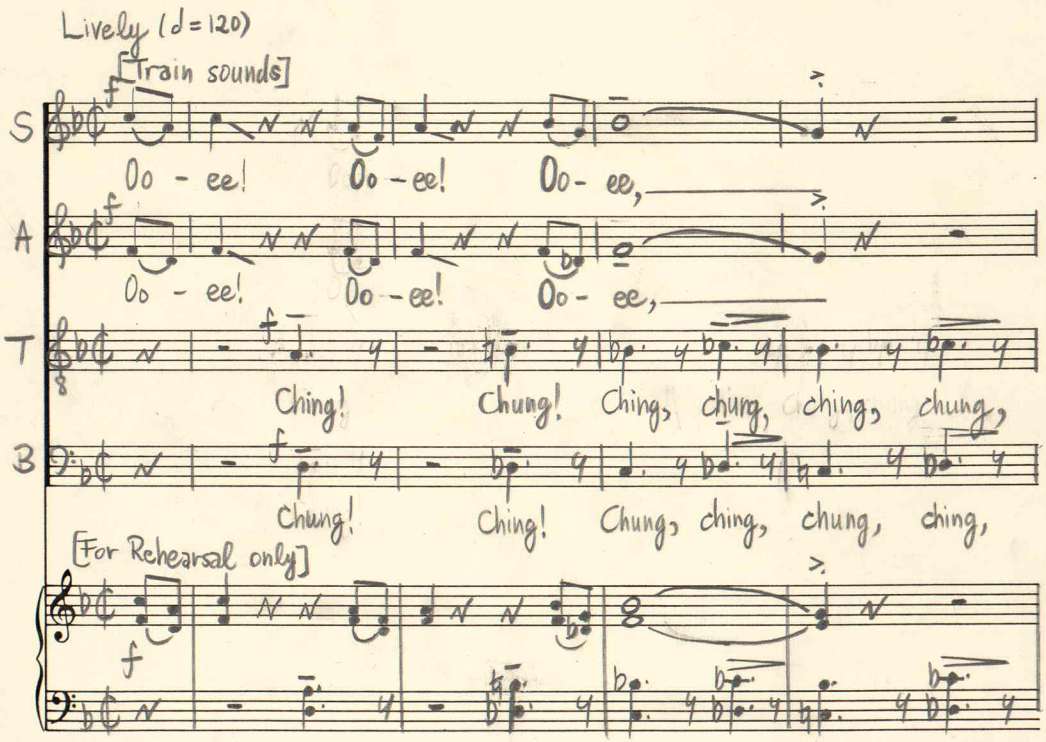

(c) Copyright 1989 by Richard Engquist and Jack Gottlieb
Theophilous Music, Inc., Publisher
Boosey & Hawkes, Inc., Sole Agent

P R E S I D E N T I A L S U I T E

Seven Pieces for Mixed Chorus (SATB)

a cappella

(for Stefan Mengelberg)

V. NO NEWS (THOMAS J.)

(Barbershop Chorale)

Words by Richard Engquist

Music by Jack Gottlieb

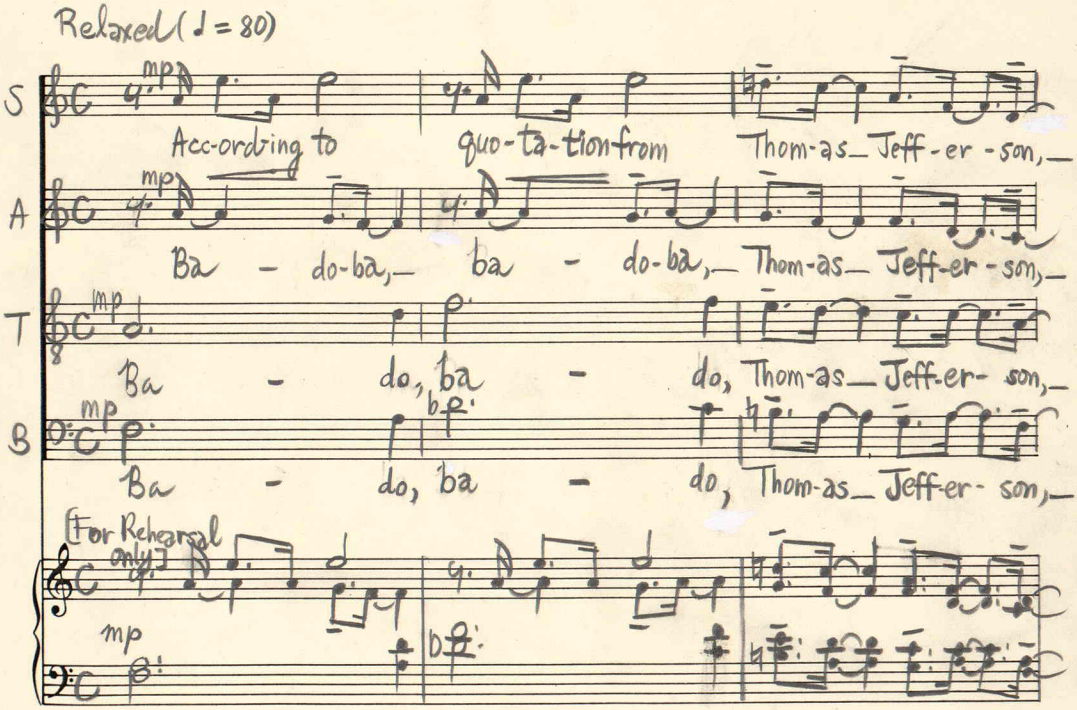

(c) Copyright 1989 by Richard Engquist and Jack Gottlieb
Theophilous Music, Inc., Publisher
Boosey & Hawkes, Inc., Sole Agent

P R E S I D E N T I A L S U I T E

Seven Pieces for Mixed Chorus (SATB)

a cappella

(for Stephen Sturk)

VI. IN THE JUNGLE (TEDDY R.)

(Soundscape)

Music by Jack Gottlieb

Words by Richard Engquist

[Jungle sounds:
Monkey chatter/Parrot trills/Elephant trumpets/Lion growls/
Snake hisses/Cicada rubbings/Insect grubbings/
Exotic bird whistles & bleating/Gorilla chest beating]

Misterioso (♩.=58)

The Jungle

[Natives call, from afar]

S: Hoi - ya!

[Natives answer, from afar]

A: Hoi - ya!

Soli

[Jungle drums]

T: Boom chick-a boom, Boomchick-a boom, Boomchick-a boom, Boomchicka

[Jungle drums]

[Answer, from afar]

B: Boom chick-a boom, Boomchick-a boom, Boom chick-a boom. Hoi - ya!

[For Rehearsal only]

[Tap wood: Knuckles, fingers (alternate)

(c) Copyright 1989 by Richard Engquist and Jack Gottlieb
Theophilous Music, Inc., Publisher
Boosey & Hawkes, Inc., Sole Agent

P R E S I D E N T I A L S U I T E

Seven Pieces for Mixed Chorus (SATB)
a cappella
(for Irene Gr. Kaplan)
VII. RENDEZVOUS (FDR)
(March/Finale)

Words by Richard Engquist

Music by Jack Gottlieb

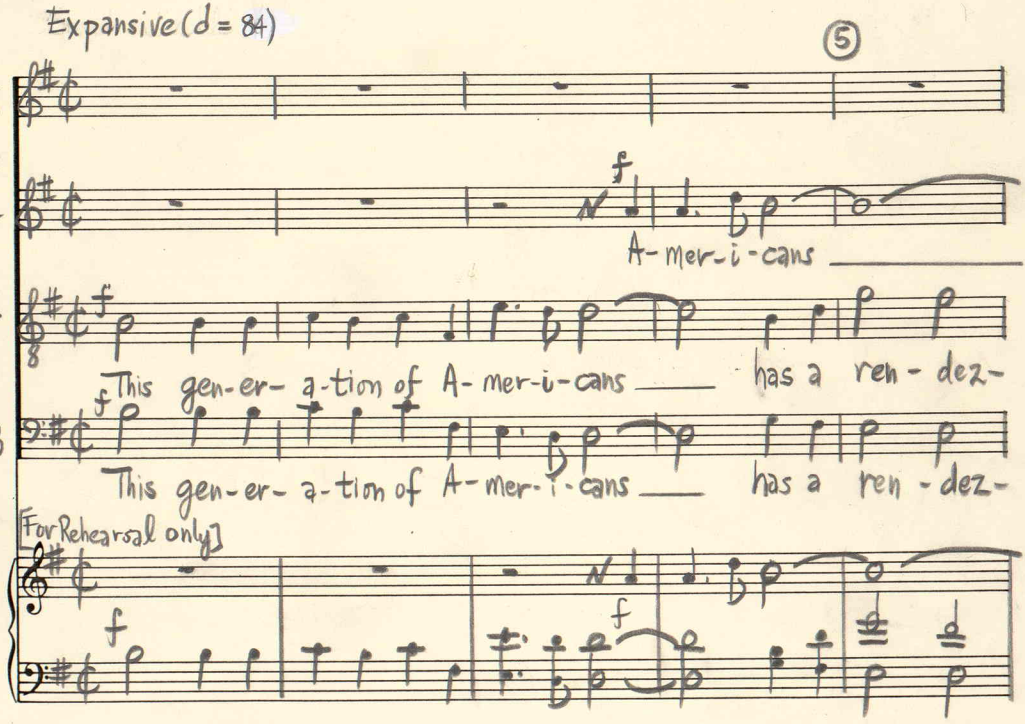

(c) Copyright 1989 by Richard Engquist and Jack Gottlieb
Theophilous Music, Inc., Publisher
Boosey & Hawkes, Inc., Sole Agent