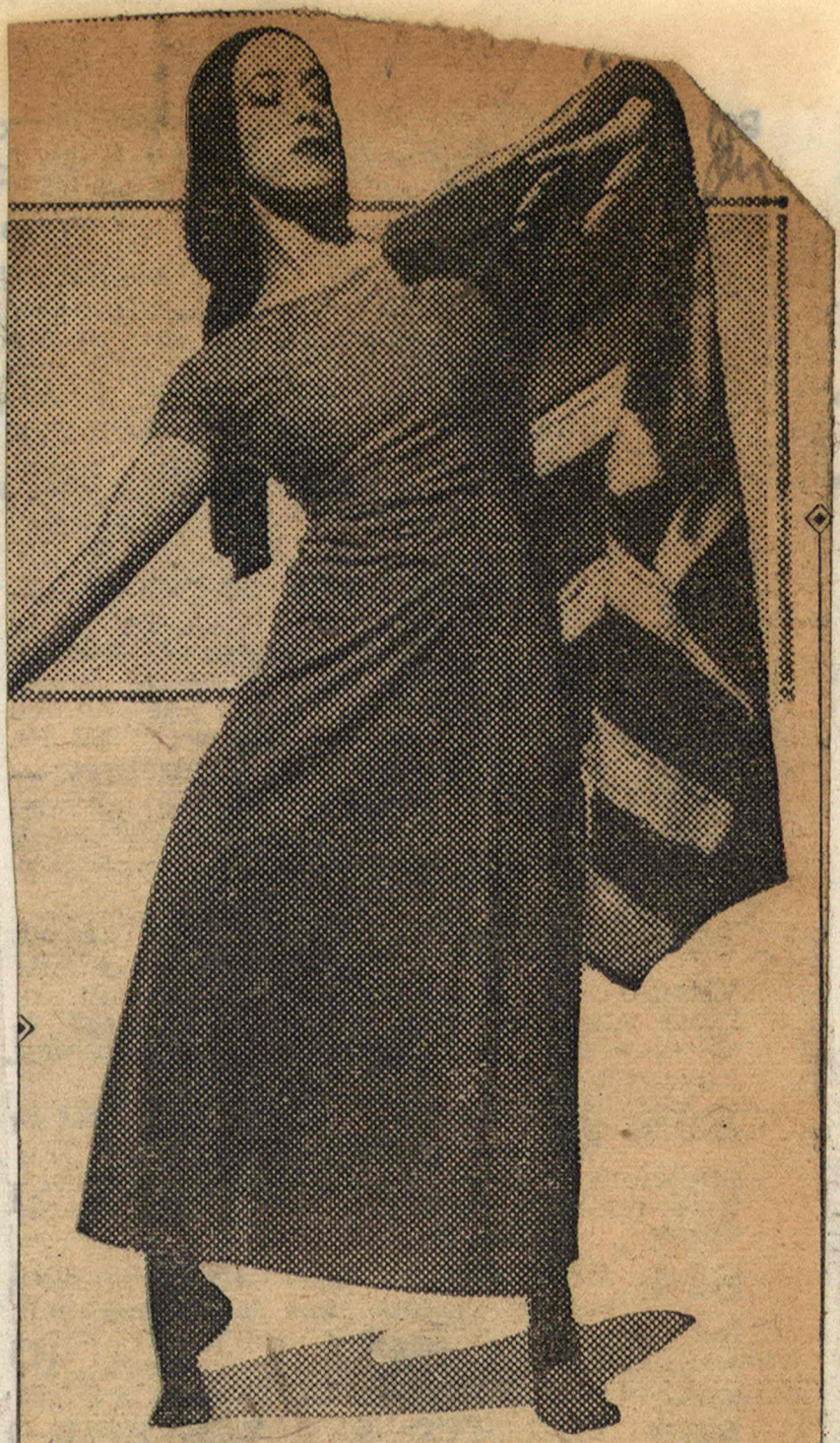

Martha Graham, most famous of the modernistic dancers, makes her only local appearance of the season at the Mansfield tomorrow night.

N.Y. "News." Jan. 19. 1941.