(*Below*) *Heretic, one of the numbers given by Martha Graham and her group at her last event of the season*

Soichi Sunami
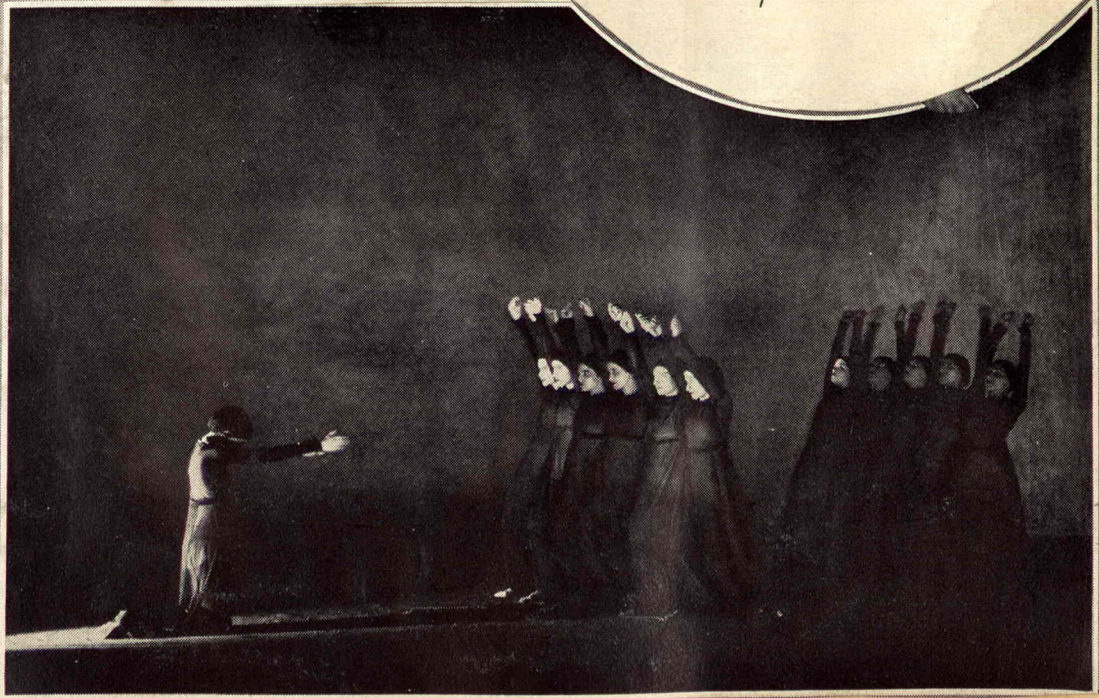
Dance Magazine.
July 1929.