PROD. 709: "THE HAPPY TIMES"

"BRODNY, BRODNY!"

LYRIC AND MUSIC by
SYLVIA FINE
Piano part by
Johnny Green

MODERATO, (with reverence)

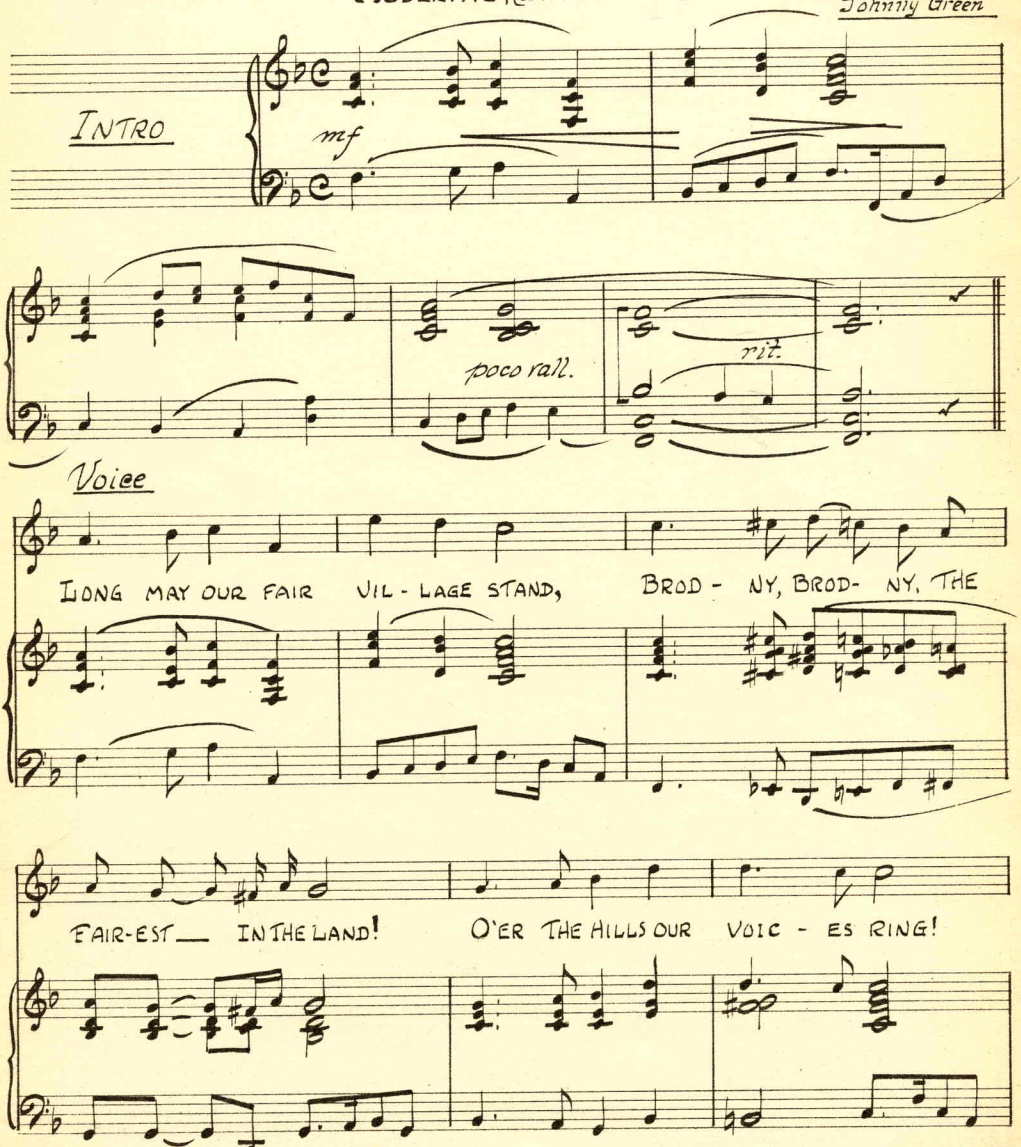

E.C.F. 8/24/48

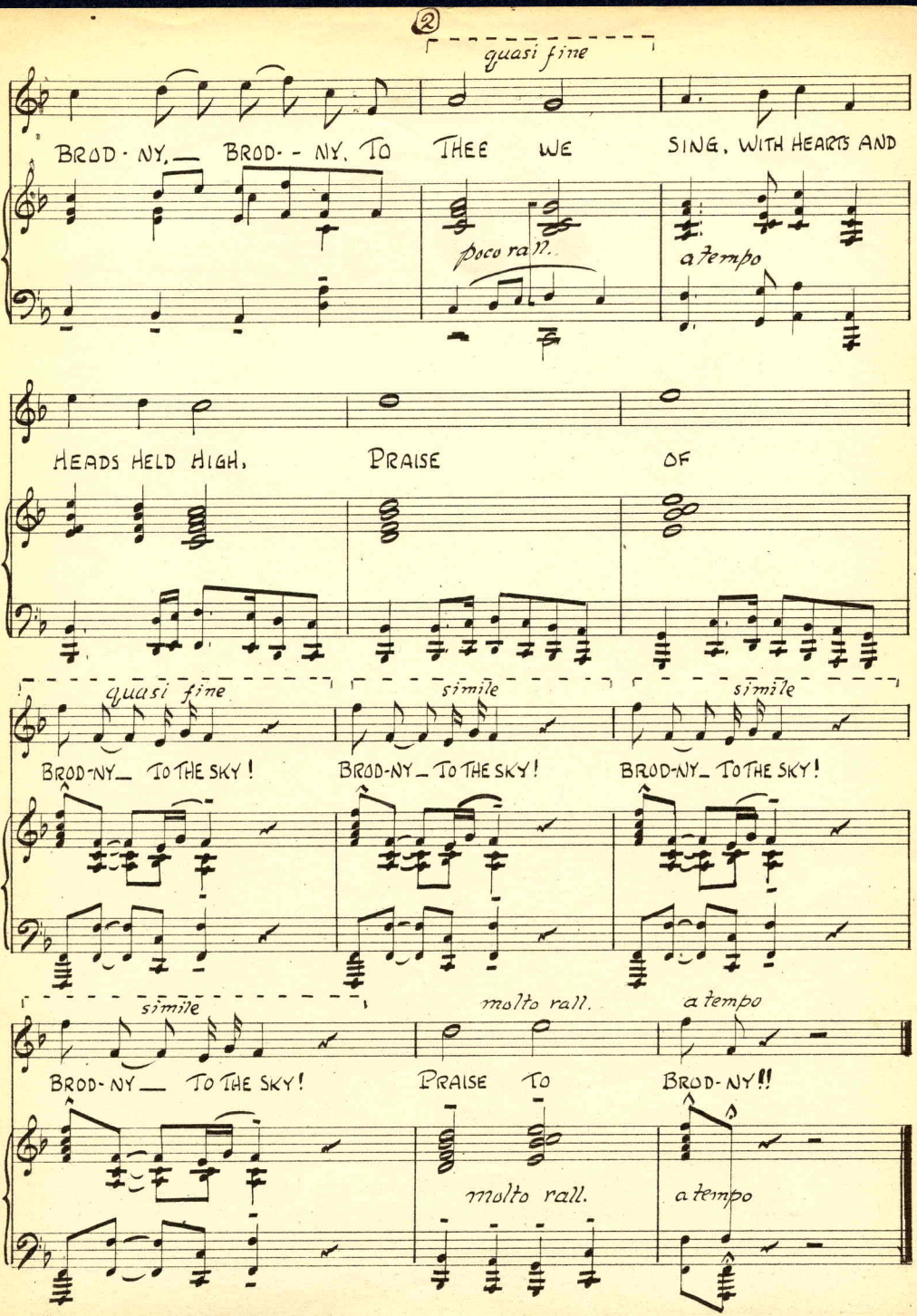
2
quasi fine
BROD - NY, — BROD - - NY, TO THEE WE SING, WITH HEARTS AND
poco rall.
a tempo
HEADS HELD HIGH, PRAISE OF
quasi fine
simile
simile
BROD-NY — TO THE SKY!
BROD-NY — TO THE SKY!
BROD-NY — TO THE SKY!
simile
molto rall.
a tempo
BROD-NY — TO THE SKY!
PRAISE TO
BROD-NY!!
molto rall.
a tempo

CHILDREN

PROD. 709: "THE HAPPY TIMES"

CHORAL ARR.

arr. Johnny Green

MOD TO

BRODNY, BRODNY!

LYRIC AND MUSIC by SYLVIA FINE

LONG MAY OUR FAIR VIL-LAGE STAND! BROD-NY, BROD-NY, THE

FAIR-EST IN THE LAND! O'ER THE HILLS OUR VOIC-ES RING!

Quasi fine

poco rall.

a tempo

BROD-NY. BROD-NY, TO THEE WE SING WITH HEARTS AND

Quasi fine

HEADS HELD HIGH. PRAISE TO BROD-NY TO THE SKY!

(simile)

BROD-NY TO THE SKY! BROD-NY TO THE SKY! BROD-NY TO THE SKY!

BROD-NY TO THE SKY! PRAISE TO BROD-NY!

molto rall.

a tempo

PROD. 709 "THE HAPPY TIMES"

SCORE FOR VOICES

BRODNY, BRODNY

Lyric & Music by
SYLVIA FINE
CHORAL ARR. by Johnny Green

Mod^to

CHILDREN (12)
SOPRANOS (3) (3)
ALTOS (3) (3)
TENORS (3) (3)
BARITONES (3) and BASSES (2)

LONG MAY OUR FAIR VIL - LAGE STAND! BROD - NY, BROD - NY, THE

LONG MAY OUR FAIR VIL - LAGE STAND! BROD - NY, BROD - NY, THE

(6) (7) (8)

LONG MAY OUR FAIR VIL - LAGE STAND! BROD - NY, BROD - NY, THE

FAIR - EST ___ IN THE LAND! O'ER THE HILLS OUR

FAIR - EST ___ IN THE LAND! O'ER THE HILLS OUR

(9) (10)

FAIR - EST ___ IN THE LAND!

1. ST. TENORS ONLY
O'ER THE HILLS OUR

2nd TENORS COL BARITONE

(E.C.E 8-/28/48)

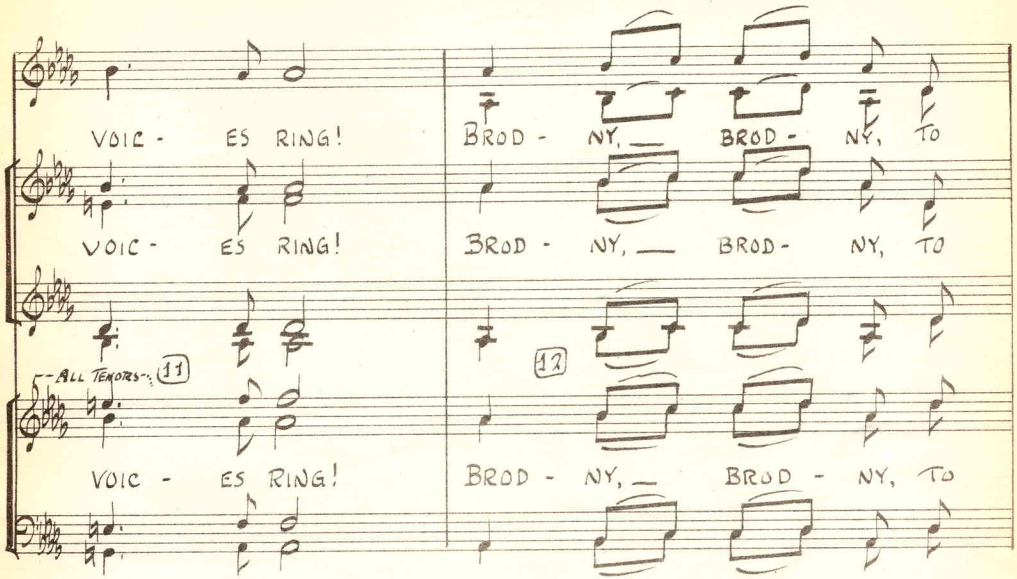
VOIC - ES RING!
BROD - NY, — BROD - NY, TO
VOIC - ES RING!
BROD - NY, — BROD - NY, TO
ALL TENORS
11
12
VOIC - ES RING!
BROD - NY, — BROD - NY, TO

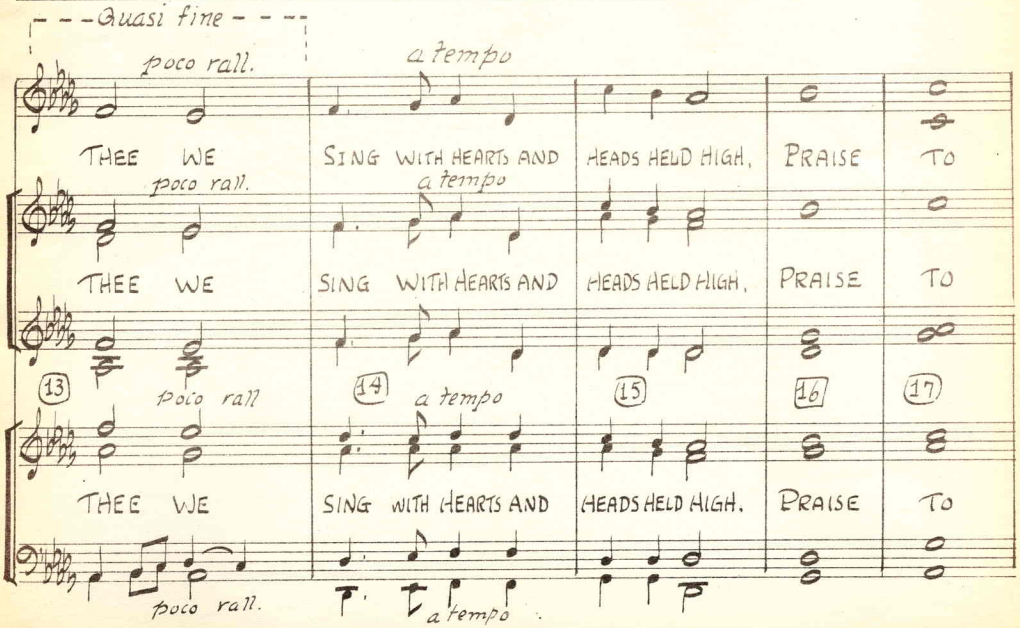
- - - Quasi fine - - -
poco rall.
a tempo
THEE WE
SING WITH HEARTS AND
HEADS HELD HIGH,
PRAISE
TO
poco rall.
a tempo
THEE WE
SING WITH HEARTS AND
HEADS HELD HIGH,
PRAISE
TO
13
poco rall
14
a tempo
15
16
17
THEE WE
SING WITH HEARTS AND
HEADS HELD HIGH,
PRAISE
TO
poco rall.
a tempo

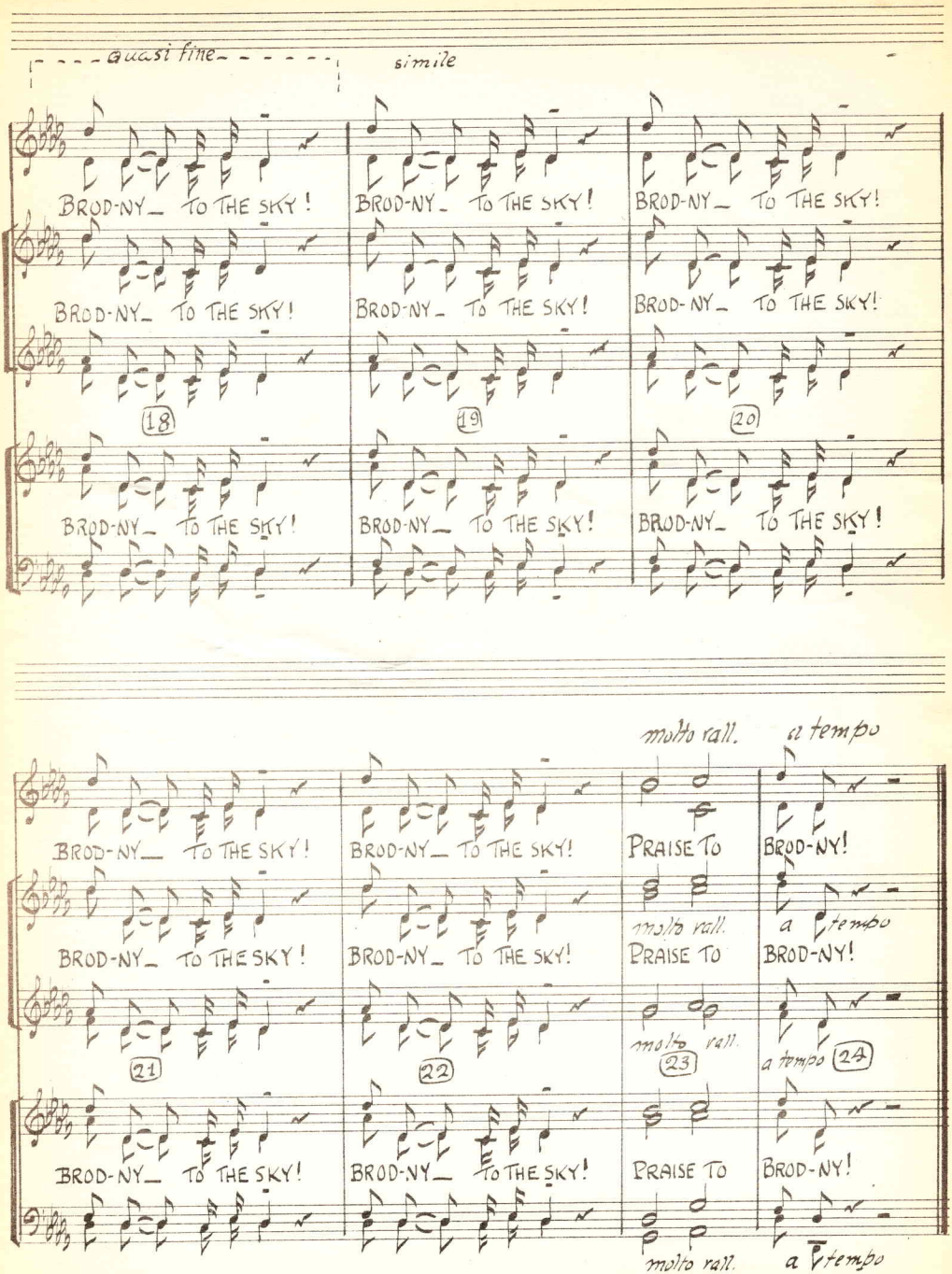
quasi fine
simile
BROD-NY_ TO THE SKY!
18
19
20
molto rall.
a tempo
PRAISE TO
BROD-NY!
21
22
23
24