(G)

page 2 Do #74

Madame Schumann-Heink.

Words by Robert Healy.

Music by Carrie Jacobs-Bond.

His Lullaby

(Soprano)

Andte espressivo

2 plates with border. same as low voice

R.H.

Ped. * Ped. * Ped. *

Ped. * con Pedal.

Copyright MCMVII by Carrie Jacobs-Bond

International Copyright Secured.

His Lullaby

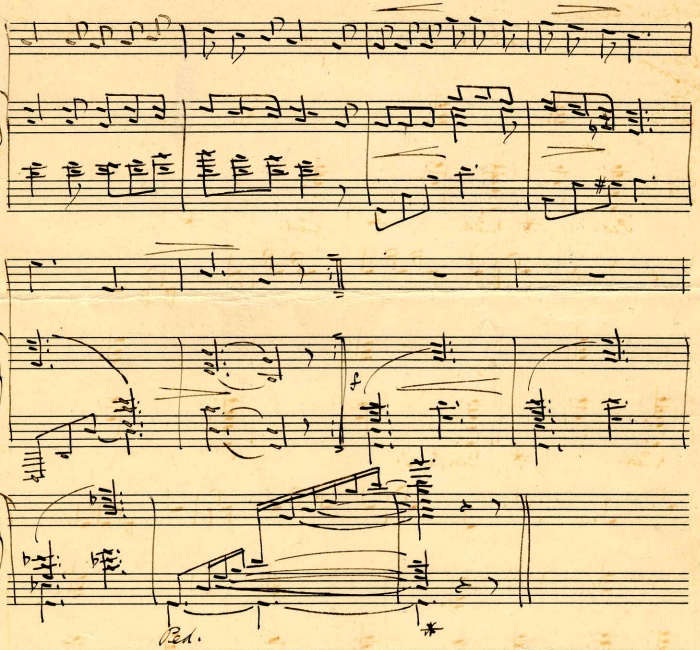

"IMP" BRAND. HARRY L. ALFORD, EXCLUSIVE SELLING AGENT, GRAND OPERA HOUSE ANNEX, CHICAGO.

(D)

page 4

Do
Mabel E. Kimball.

#74

Words by
C. Jessica Donnelly.

Music by
Carrie Jacobs-Bond.

Longing.

(Soprano.)

And to Mod to

2 plates with border same as low voice

Copyright MCMVII by Carrie Jacobs-Bond

International Copyright Secured

Longing

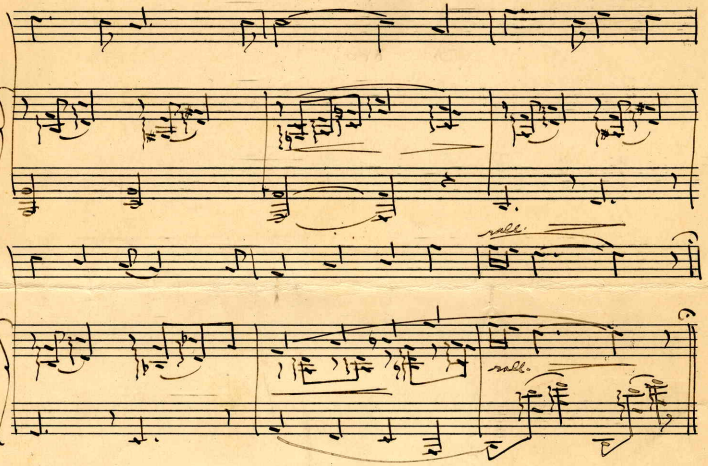

"TMP" BRAND. HARRY L. ALFORD, EXCLUSIVE SELLING AGENT, GRAND OPERA HOUSE ANNEX, CHICAGO.