Scanning Target

Music Division
Mobile Scan Project 2008

Whittall Collection

Item: 200153059
Title: Variationen fu¨r eine liebe Freundin : aria di Ha¨ndel / Johs. Brahms. Op. 24

Contact: Paul Fraunfelter
7-4456

JOHANNES BRAHMS

VARIATIONEN UND FUGE
ÜBER EIN THEMA
VON HANDEL

THE LIBRARY OF CONGRESS

ML30
.8b
.B7
Op.24
Case

Skizze zum Adagio
in A der Streichquartett

G18850
41

# Variationen

für eine liebe Freundin.

Air a. d. Händel.

Johs. Brahms.
Sept. 61.

Pianoforte

Var I.

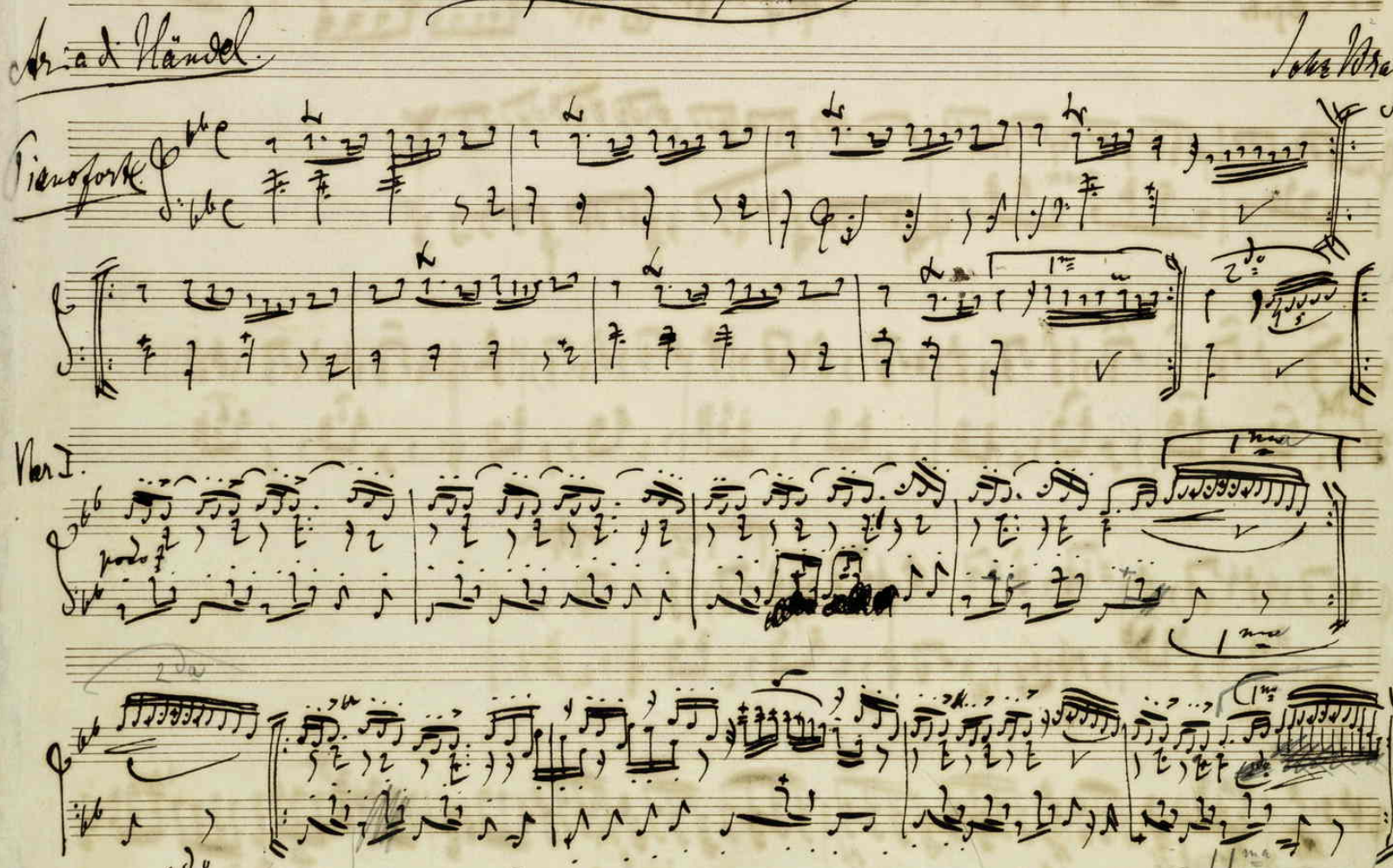

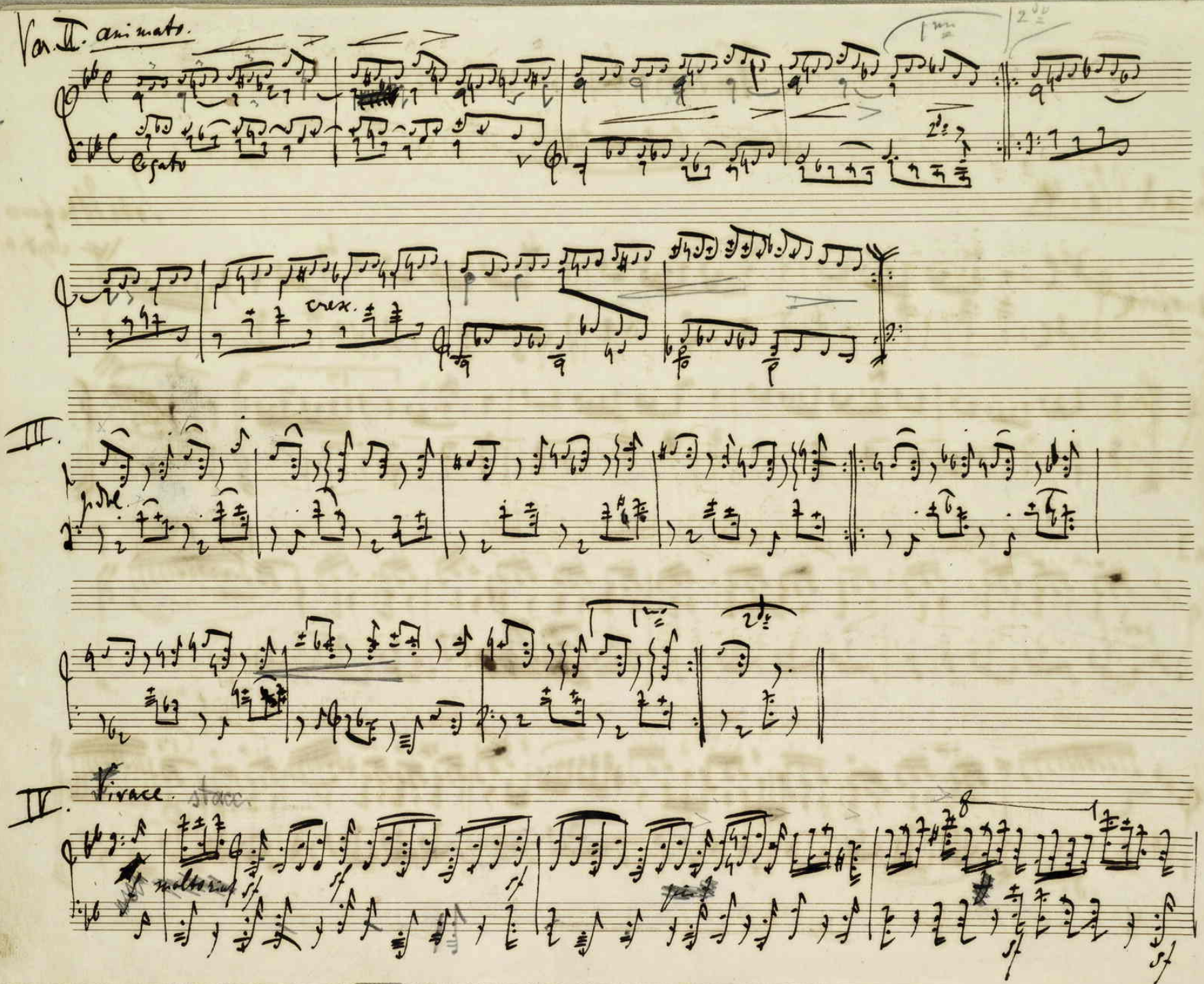
Var. II. animato.
cresc.
III.
Vivace.
stacc.
molto cresc.

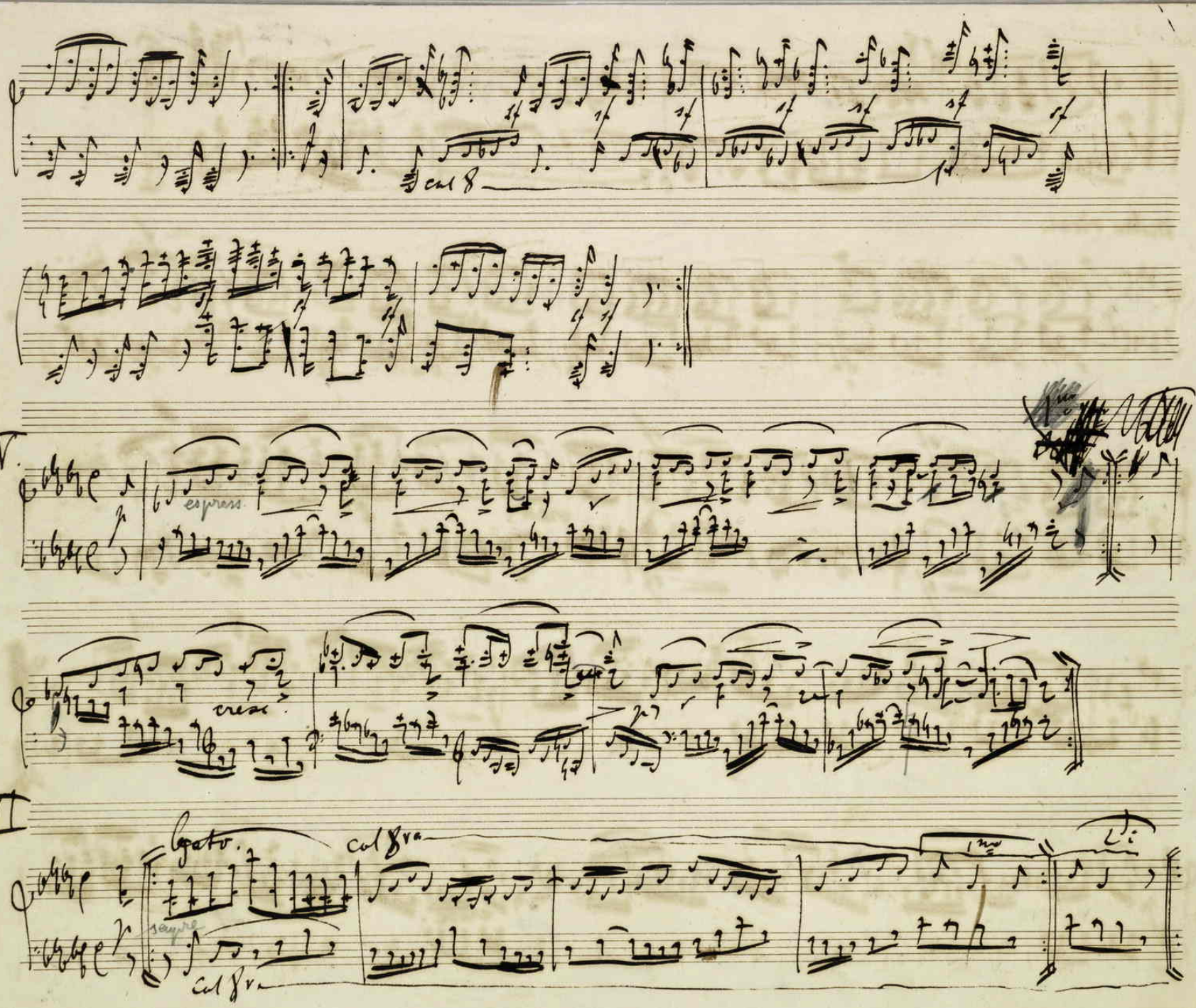
col 8
V.
espress.
cresc.
VI
legato.
col 8va
sempre
col 8va

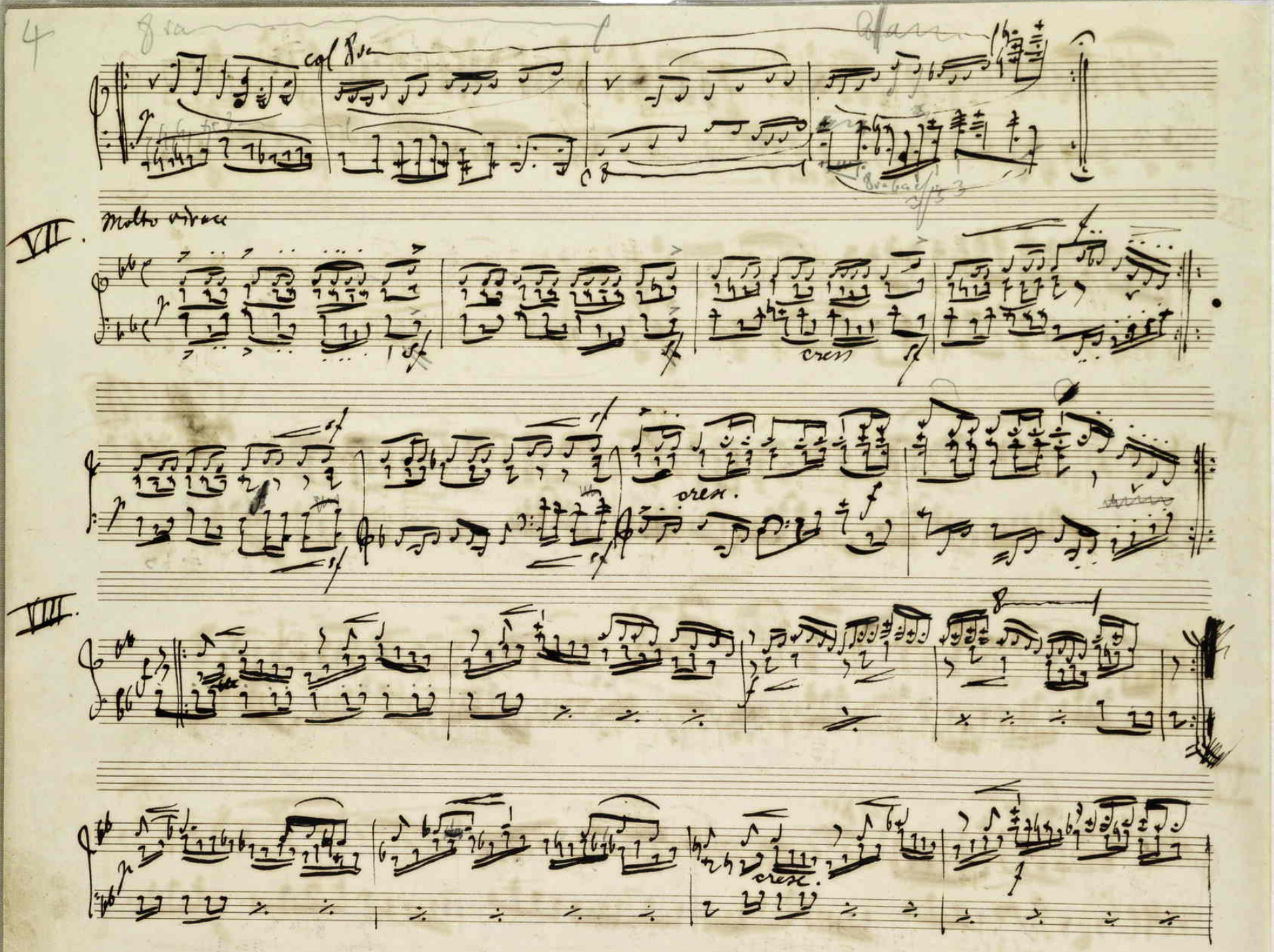
4
8va
col 8va
8va
VII.
Molto vivace
cresc
cresc.
VIII.
8
cresc.

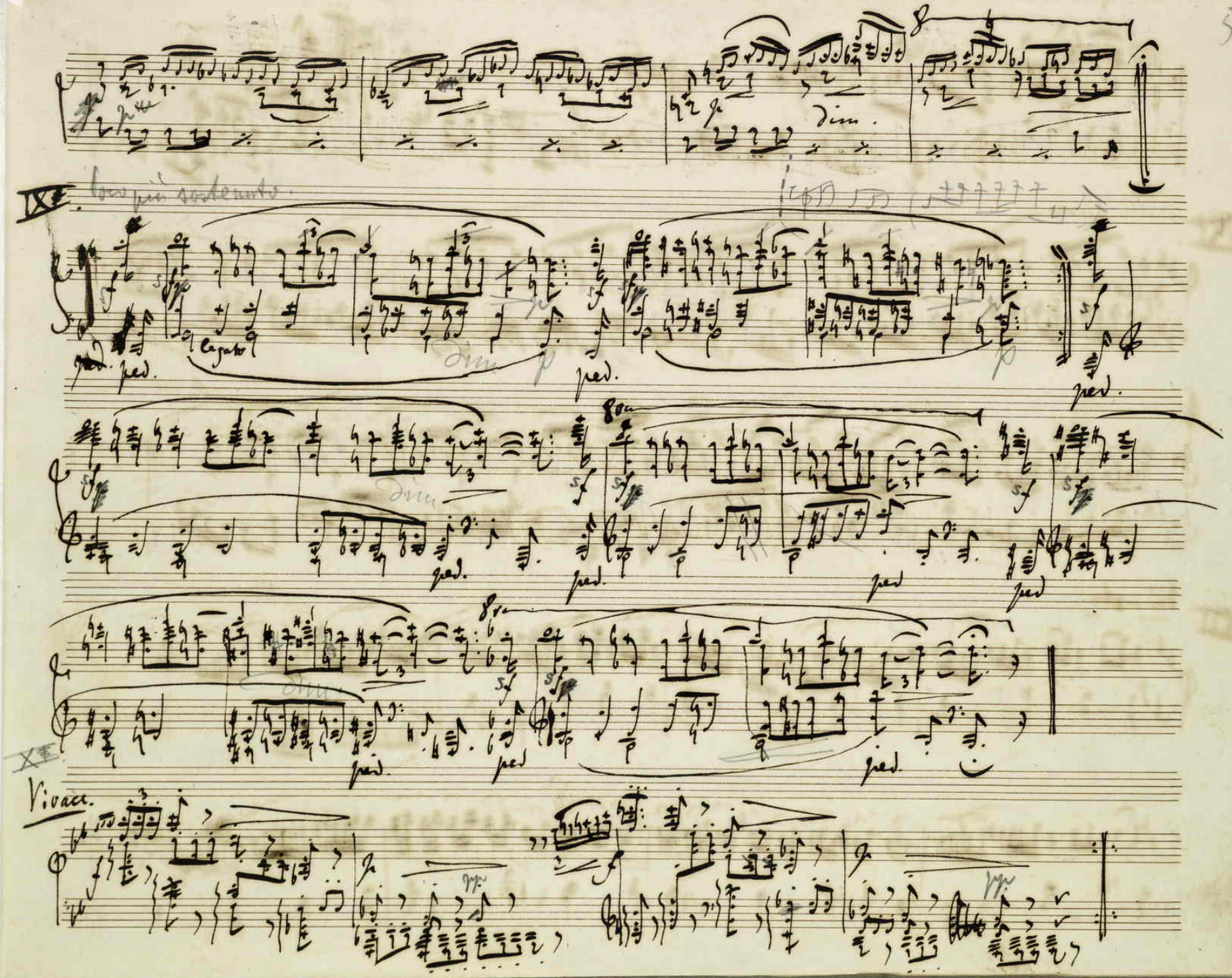
IX
Vivace.

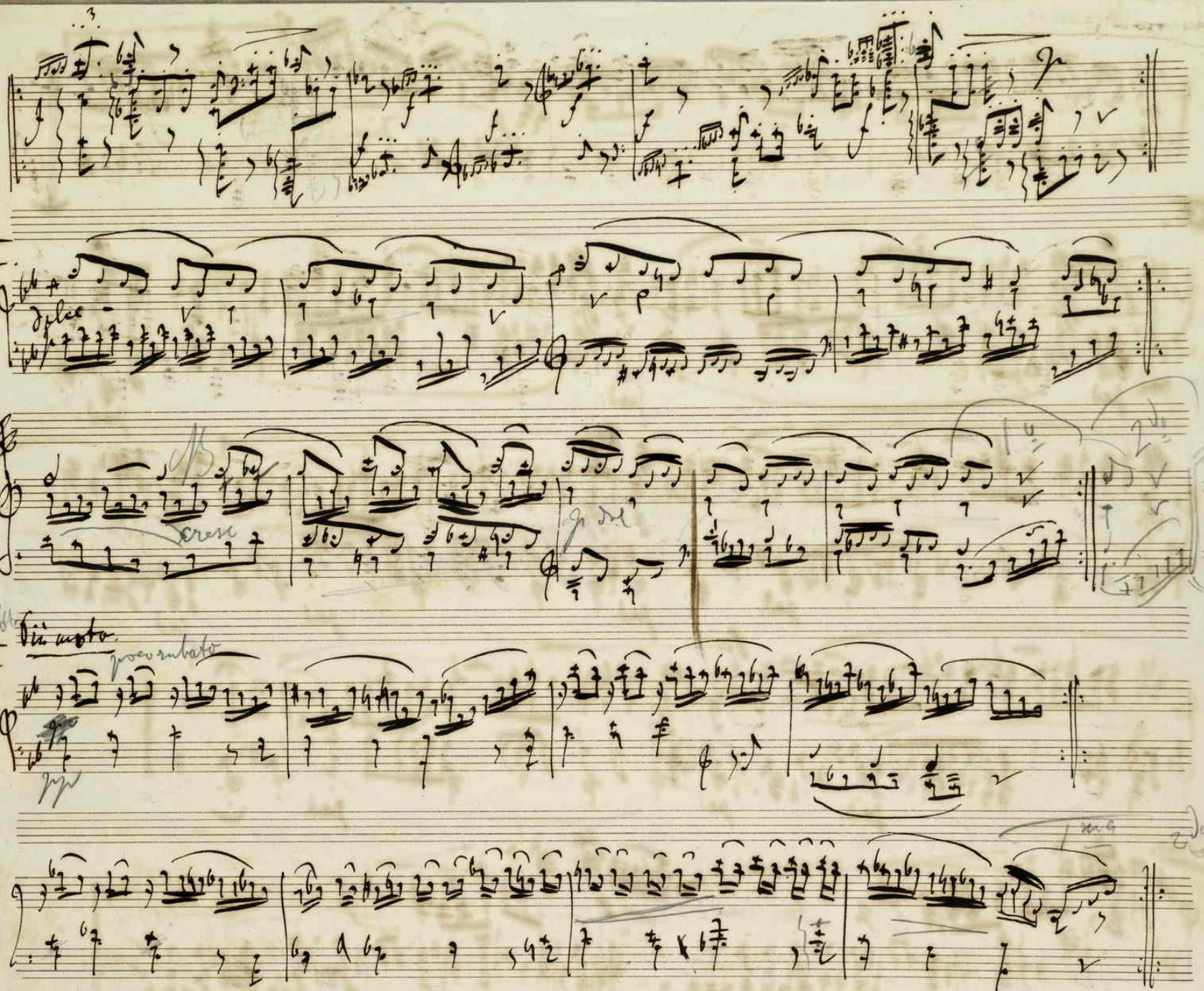
XI
dolce
cresc
XII
più mosso
poco rubato

Un poco largamente.

XIII.

f espress.

XIV Vivace

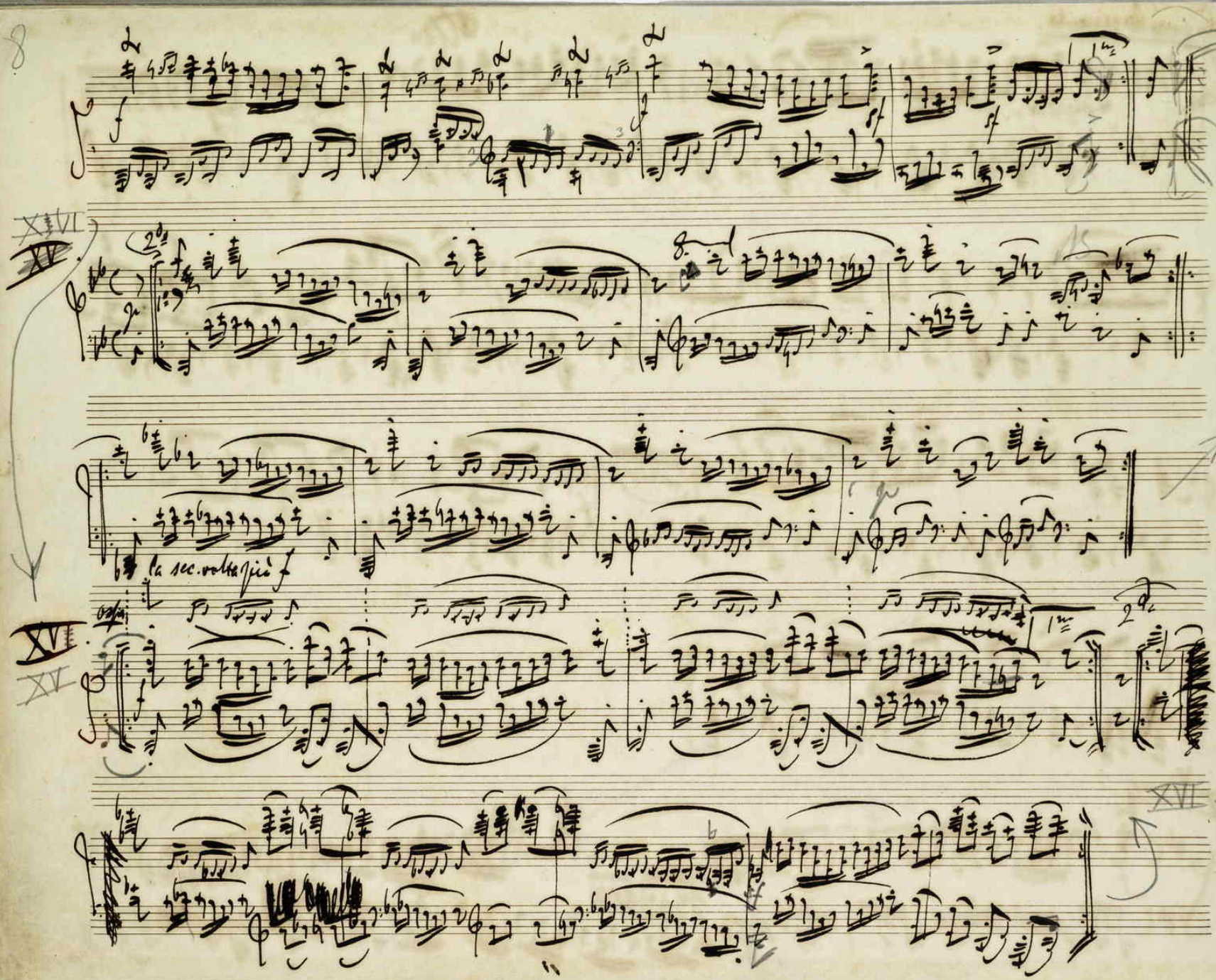
XVI
XV
la sec. volta più f
XVI
XV
XVI

XVII

XVIII

grazioso

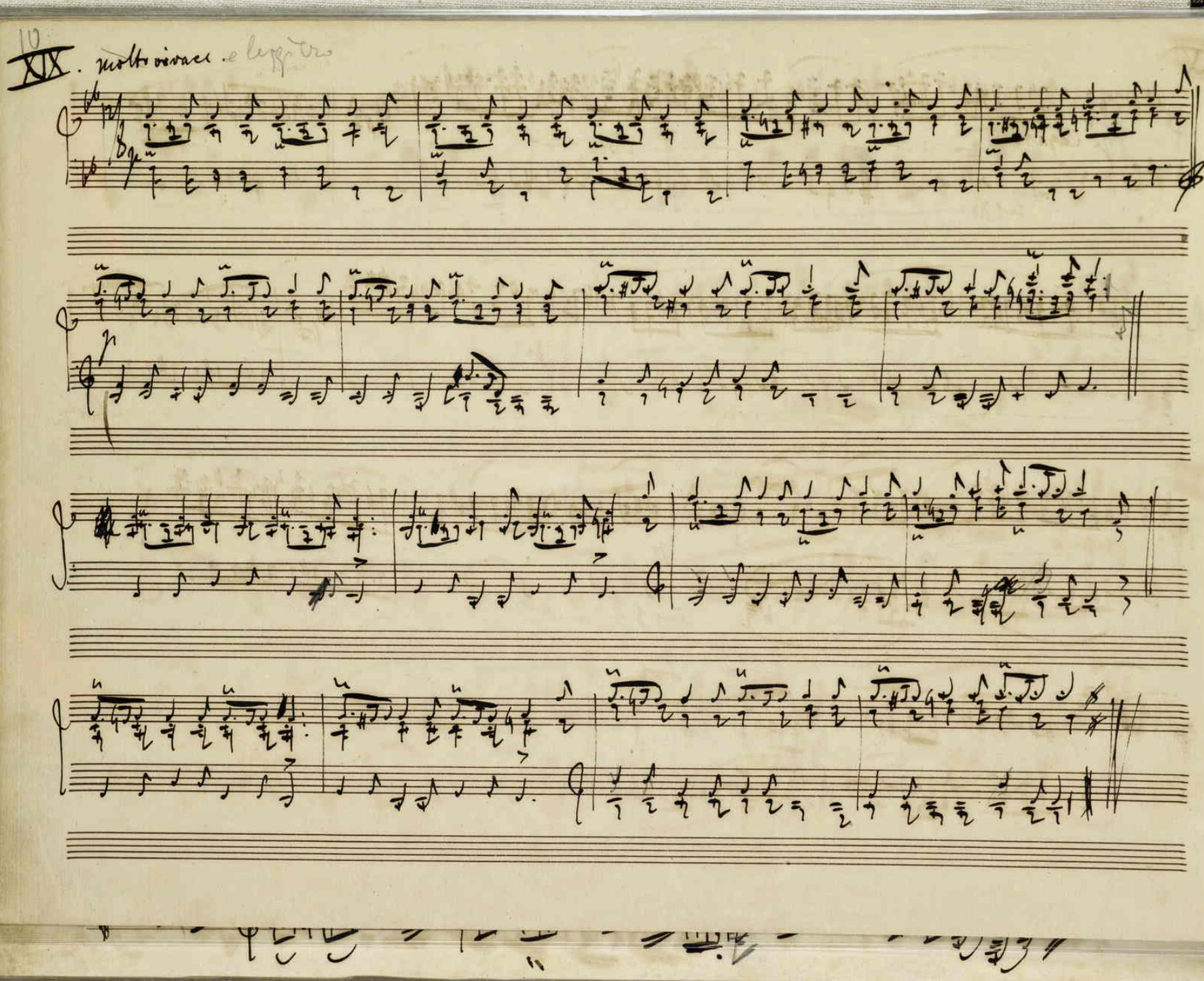
XIX. molto vivace e leggiero

XX

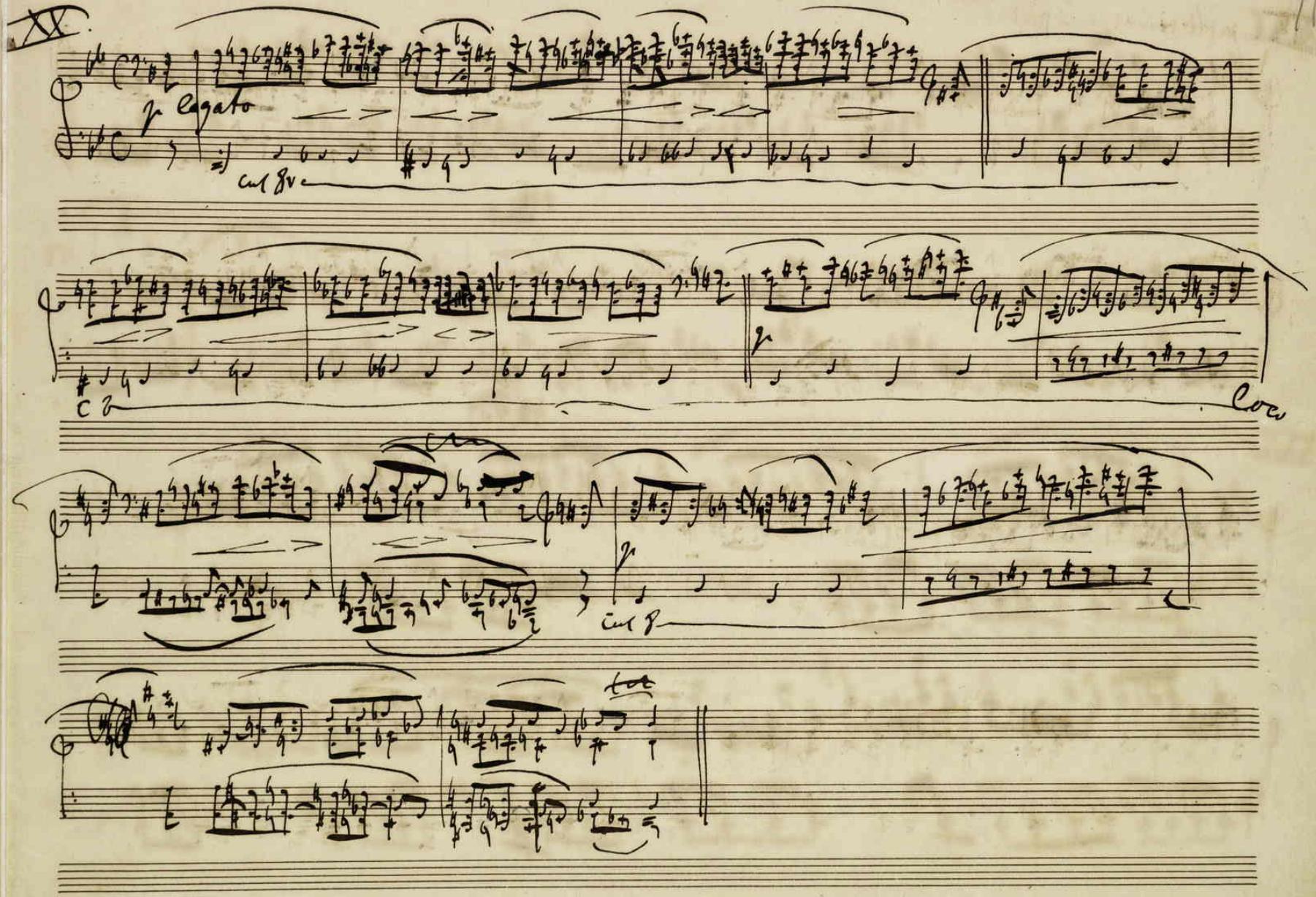

XXI.

Pizzicato

p dol.

XXII.

XXIII. Molto Vivace.

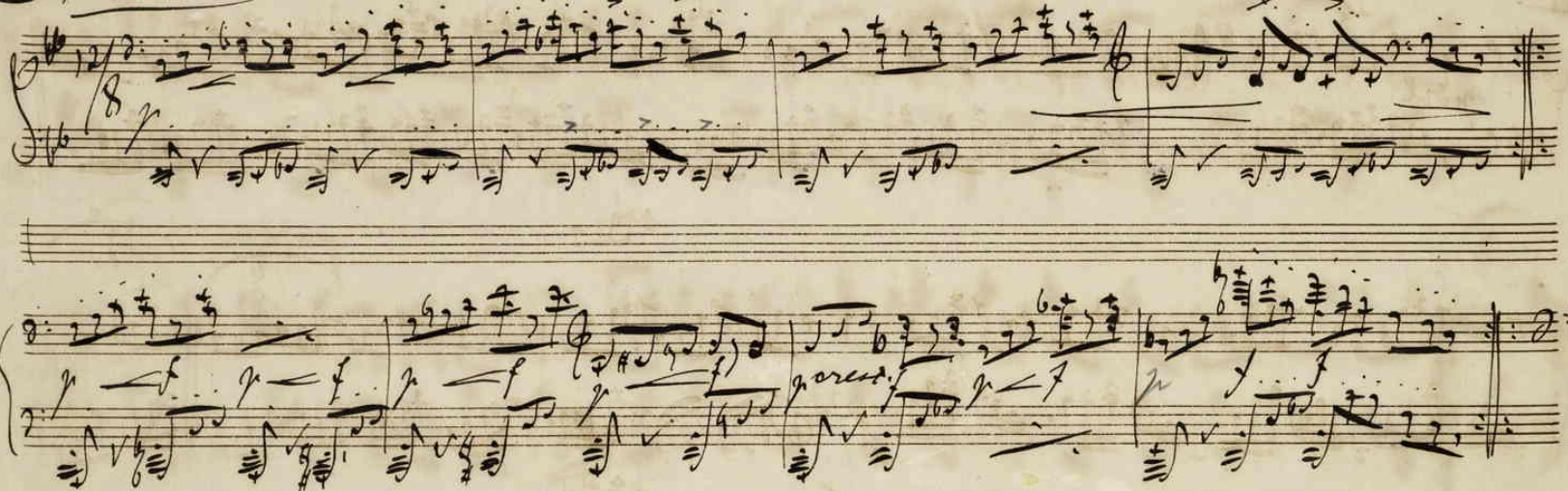


XXIV

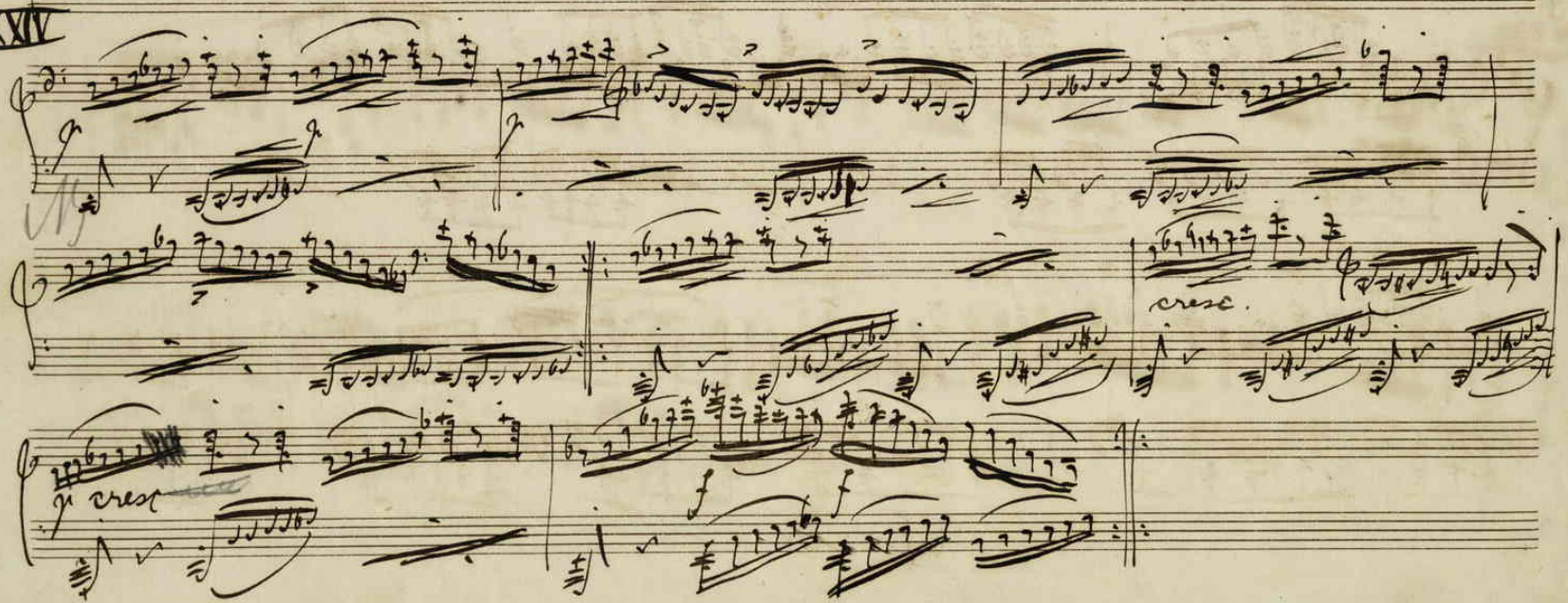

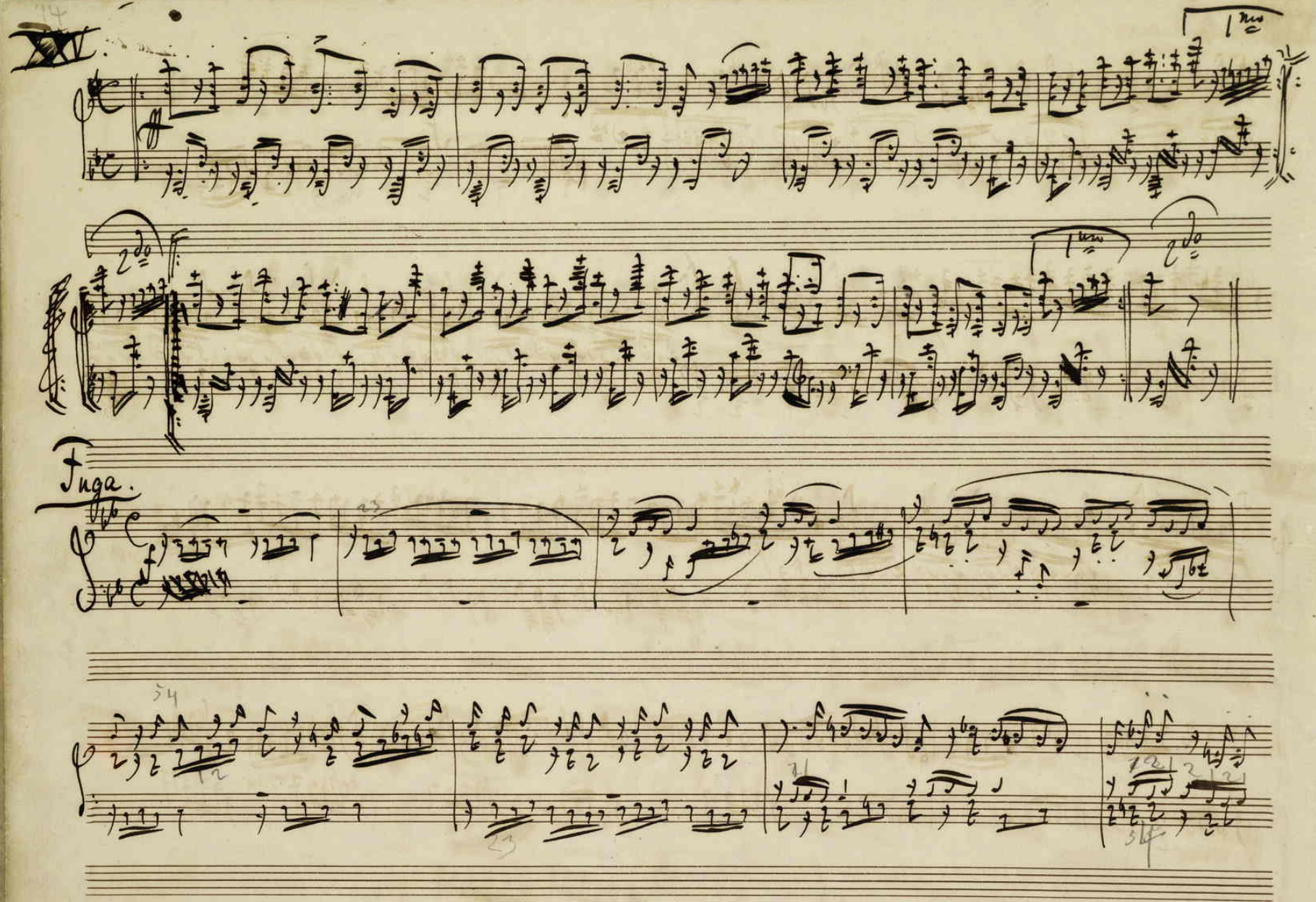
XXV.
Fuga.

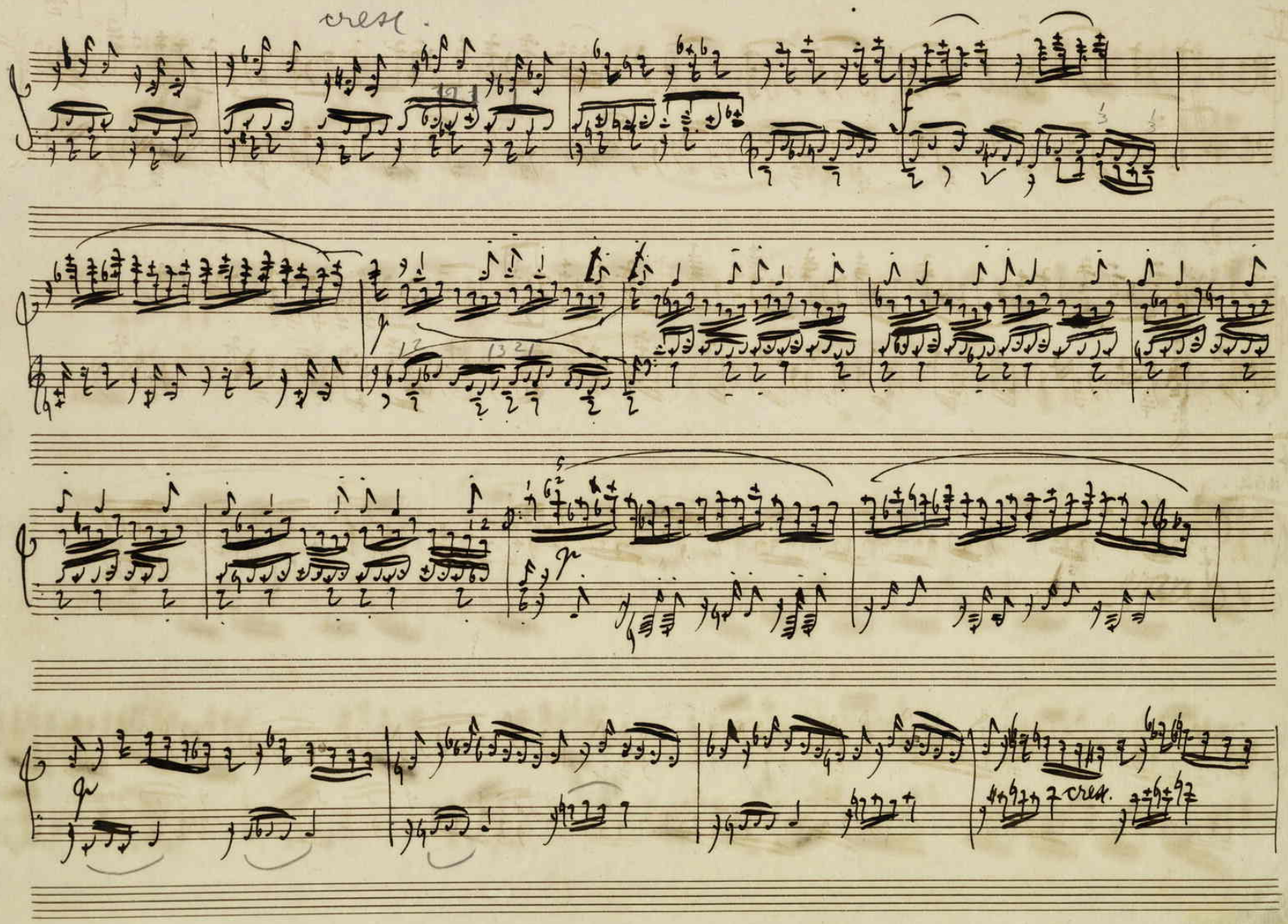
cresc.
cresc.

cresc.

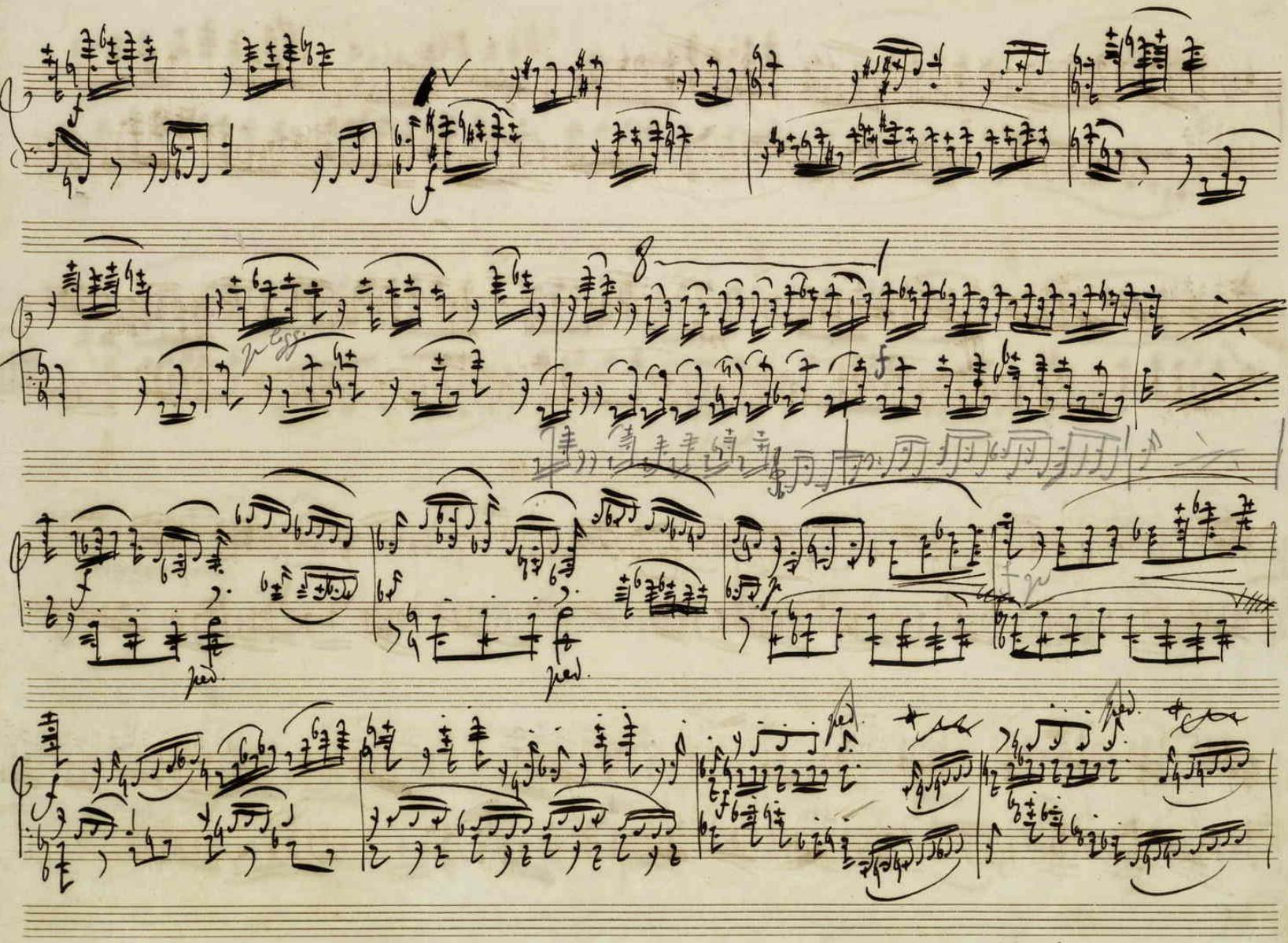

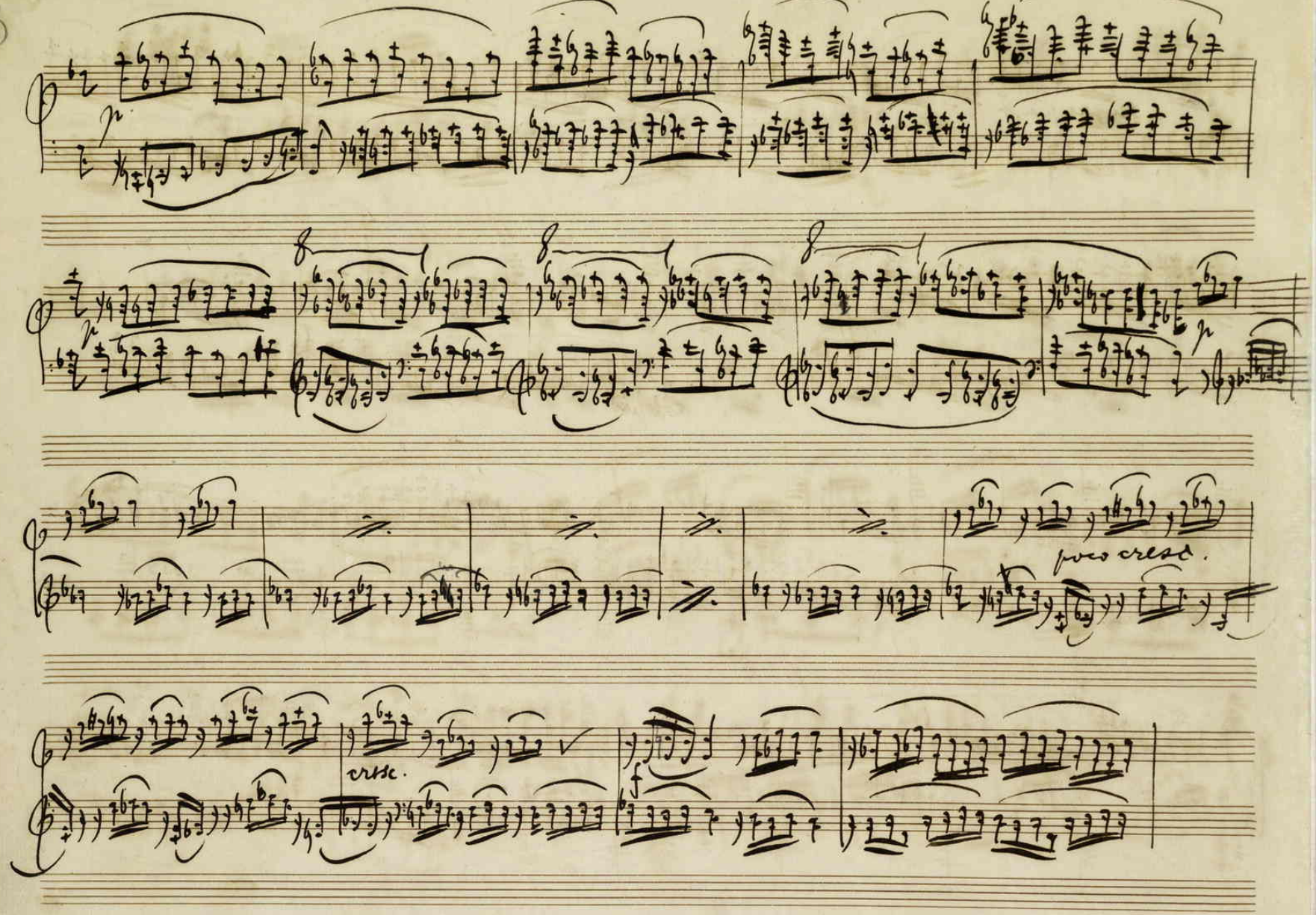
poco cresc.
cresc.
f

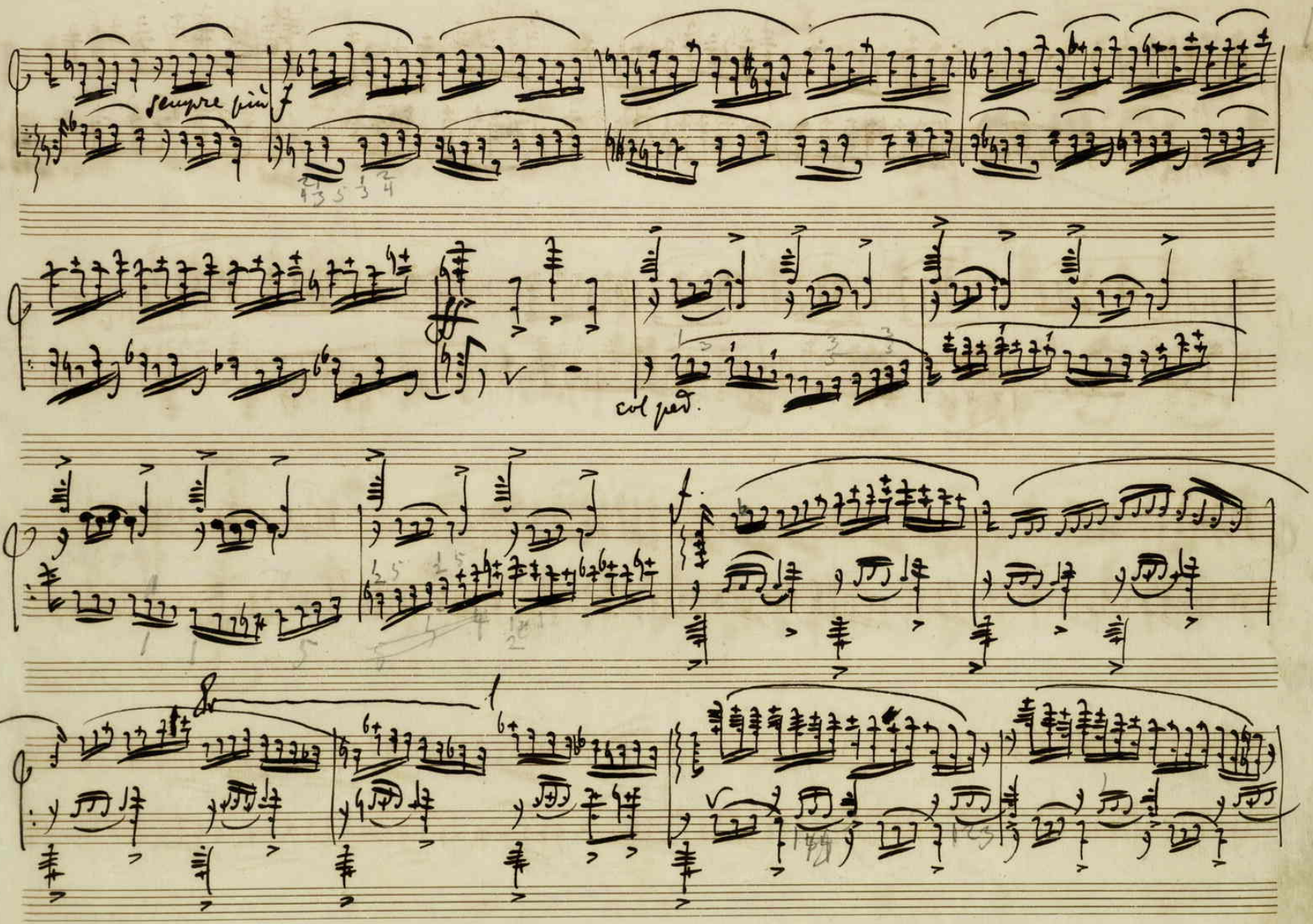
sempre più f
col ped.

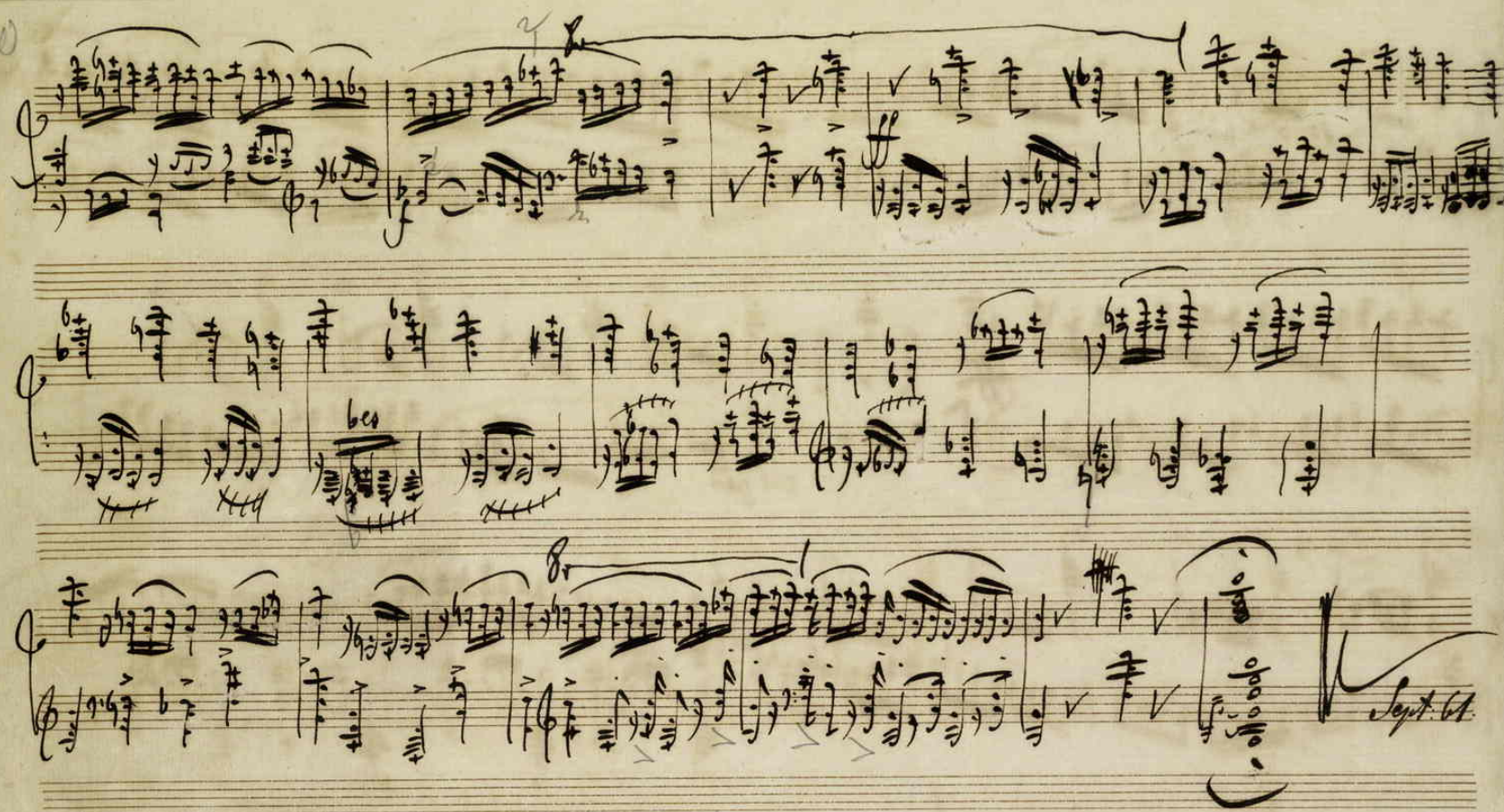
20
Sept. 61

Brahms, Johannes
ML 30
.8b
.B7
op. 24
Case

2-97-243.93