LIBRARY of CONGRESS
Two Copies Received
MAY 31 1906
Copyright Entry
Class A XXc. No.
174764

Four Songs

1. A Vagabond Song (Carman) 50¢
2. Apparitions (Browning) 50¢
3. The Ideal (Scott) 50¢
4. A Constant Lover (Suckling) 50¢

Eleanor Everest Freer

Op 9.

VERLAG
RICHARD KAUN
BERLIN, GERMANY

PUBLISHED BY
THE WM. A. KAUN MUSIC CO.
MILWAUKEE, WIS. U.S.A.

Library of Congress
MUSIC DIV
CLASS. M 1621 F
ACC. NO. 174764

The Ideal.

Let your soul grow a thing apart,
  Untroubled by the restless day,
Sublimed by some unconscious art,
  Controlled by some divine delay.

For life is greater than they think,
  Who fret along its shallow bars:
Swing out the boom to float or sink
  And front the ocean and the stars.

Duncan Campbell Scott.

To
Duncan Campbell Scott.

The Ideal.

DUNCAN CAMPBELL SCOTT. ELEANOR EVEREST FREER, Op. 9, № 3.

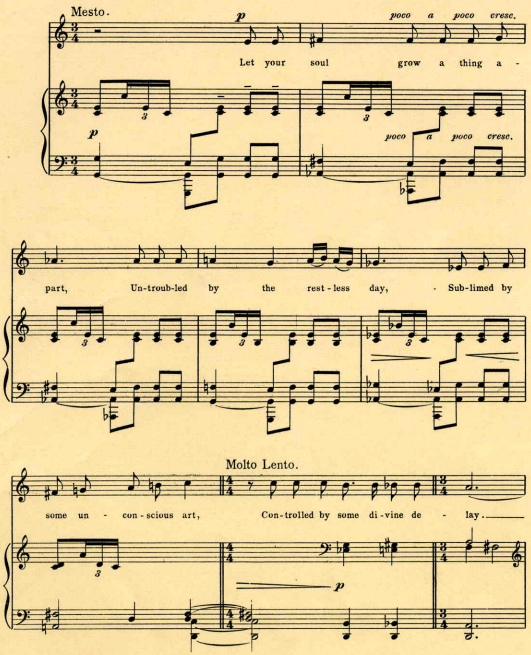

Copyright, MCMVI, by Eleanor Everest Freer

a tempo

For life is great - er than they

a tempo

think, Who fret a - long its shal - low bars: Swing out the

poco rall.

boom to float or sink And front the

a tempo

rall.

o - cean and the stars.

rall.

p