LIBRARY of CONGRESS
Two Copies Received
JUL 28 1904
Copyright Entry
July 28 1904
CLASS XXc. No.
75799
COPY B

no. 2

Like a shooting star, love.
Eleanor Everest Freer.

TWO SONGS

by

ELEANOR EVEREST FREER

Pr. 75¢

Library of Congress
MUSIC DIV
CLASS. M 1621
ACC. NO. 126095

.7

To Mr. Vernon d'Arnalle.

WHAT IS LIFE'S YOUTH?

ELEANOR EVEREST FREER.

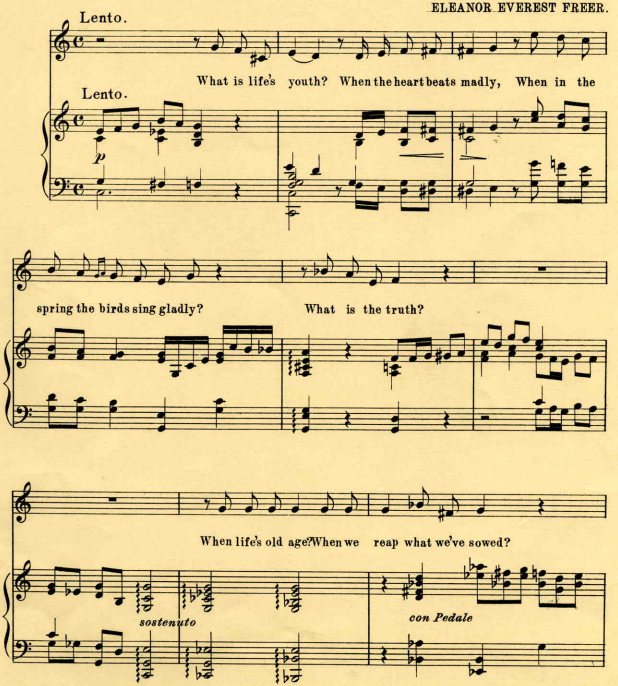

Copyright 1902 by Eleanor Everest Freer

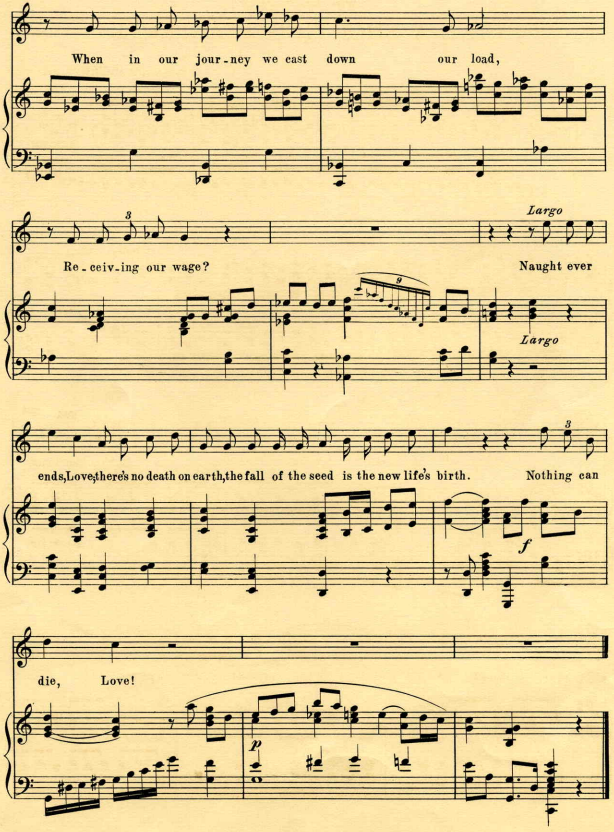
When in our jour-ney we cast down our load,
Re-ceiv-ing our wage?
Largo
Naught ever
Largo
ends, Love, there's no death on earth, the fall of the seed is the new life's birth.
Nothing can
f
die, Love!
p

To Miss Mary Münchhoff.

LIKE A SHOOTING STAR, LOVE!

ELEANOR EVEREST FREER.

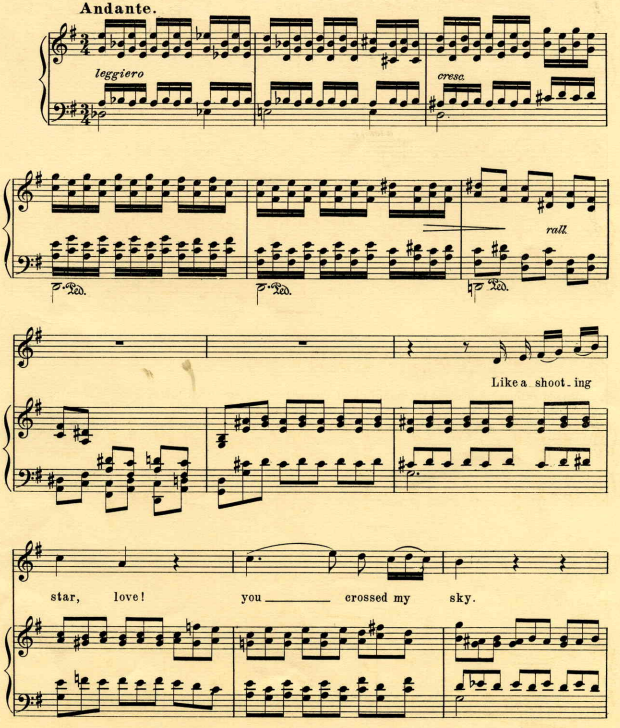

Copyright 1904 by Eleanor Everest Freer.

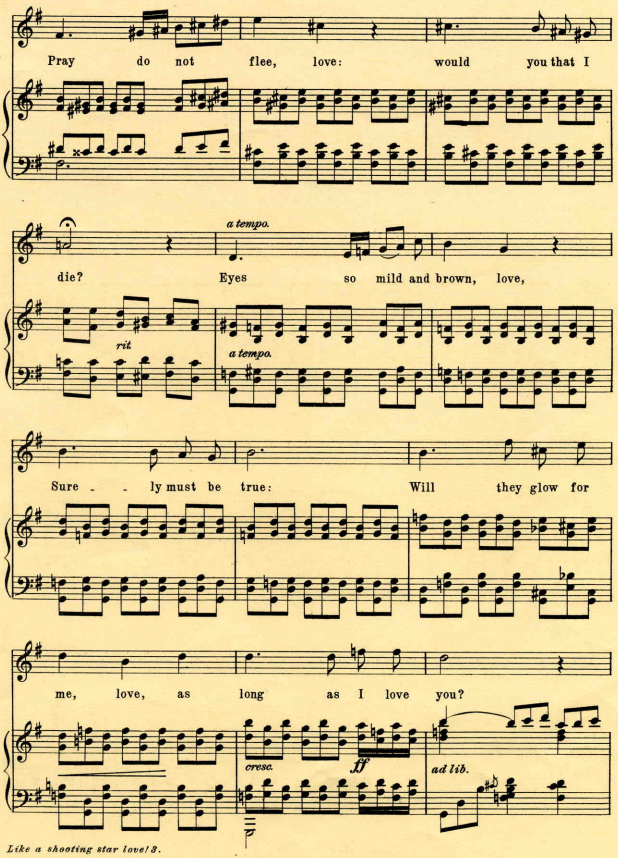
Pray do not flee, love: would you that I
a tempo.
die? Eyes so mild and brown, love,
rit
a tempo.
Sure - - ly must be true: Will they glow for
me, love, as long as I love you?
cresc.
ff
ad lib.

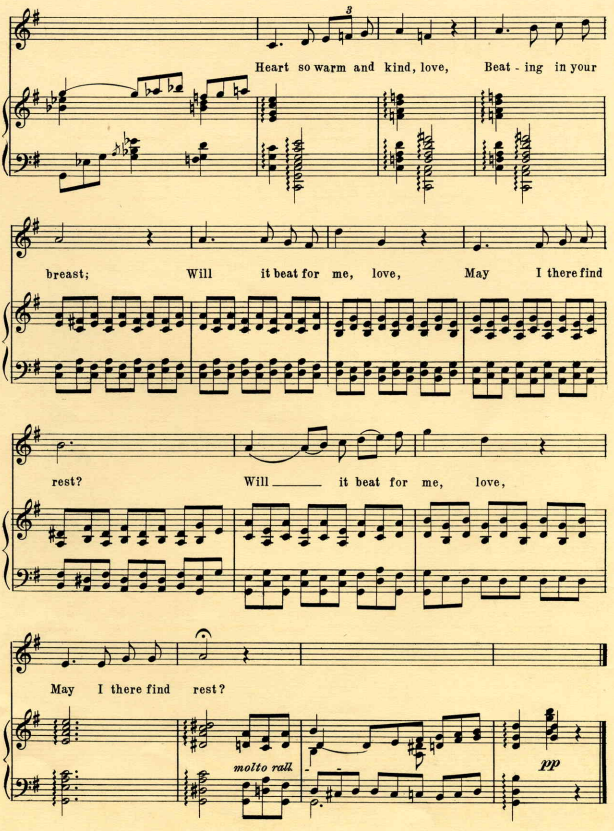

Like a shooting star love! 3.