LIBRARY of CONGRESS
Two Copies Received
SEP 6 1907
Copyright Entry
SEP 6 1907
CLASS C XXc. No.
161395
COPY B.

Gena Branscombe

"With Rue my Heart is Laden"

Song for a Low Voice with Piano Accompaniment

Words from "A Shropshire Lad," by A E Housman

40 *cents*

New York: G. Schirmer

Library of Congress
MUSIC DIV
CLASS. M 1621 .B
REC. NO. 208610

"With rue my heart is laden"

WITH rue my heart is laden,
For golden friends I had,
For many a rose-lipt maiden,
And many a light-foot lad.

By brooks too broad for leaping
The light-foot boys are laid;
The rose-lipt girls are sleeping
In fields where roses fade.

A. E. Housman

1918

To Herbert Witherspoon

"With rue my heart is laden"

Words from "A Shropshire Lad," by A. E. Housman

Gena Branscombe

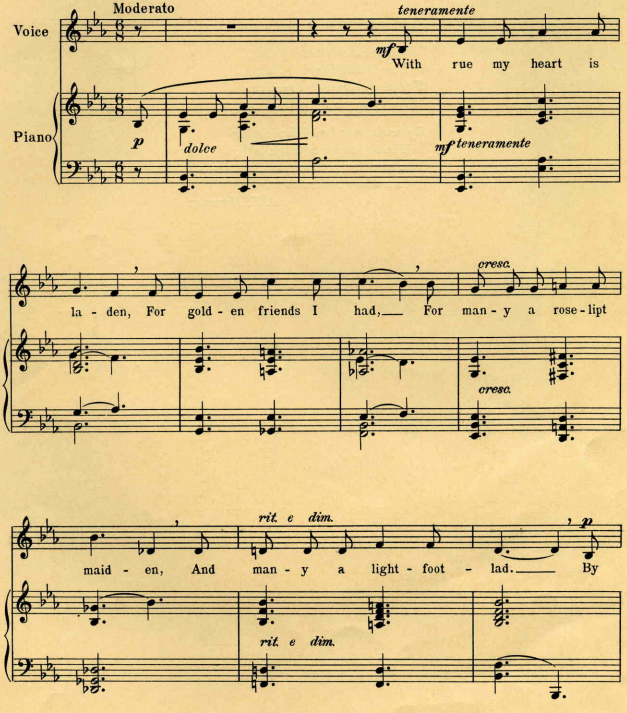

Copyright, 1907, by G. Schirmer

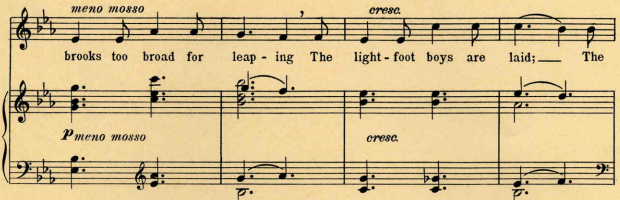
meno mosso
cresc.
brooks too broad for leap - ing The light - foot boys are laid; The
p meno mosso
cresc.

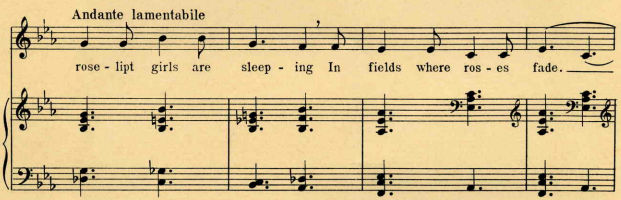
Andante lamentabile
rose - lipt girls are sleep - ing In fields where ros - es fade.

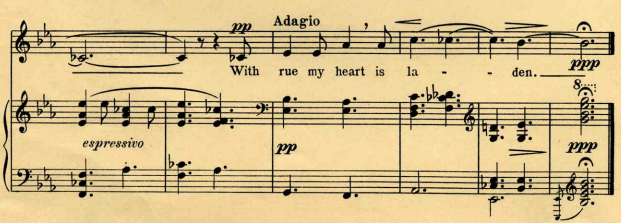
pp
Adagio
With rue my heart is la - - den.
ppp
espressivo
pp
ppp

SEP 5 1907