2d COPY DELIVERED TO THE
OCT 8 1897
Music Department

AUG 13 1897

#2

Three SHAKESPEARE SONGS

set to Music

by

MRS. H. H. A. BEACH.

OP. 37.

№ 1. O Mistress Mine.	.50
№ 2. Take, O Take those Lips Away.	.35
№ 3. Fairy Lullaby.	.40

ARTHUR P. SCHMIDT.

BOSTON, 146 Boylston St. LEIPZIG. NEW YORK, 136 Fifth Ave.

Copyright 1897 by Arthur P. Schmidt.

M 1621
.B

O MISTRESS MINE.

Words by
SHAKESPEARE.

Music by
Mrs. H. H. A. BEACH,
Op. 37, No 1.

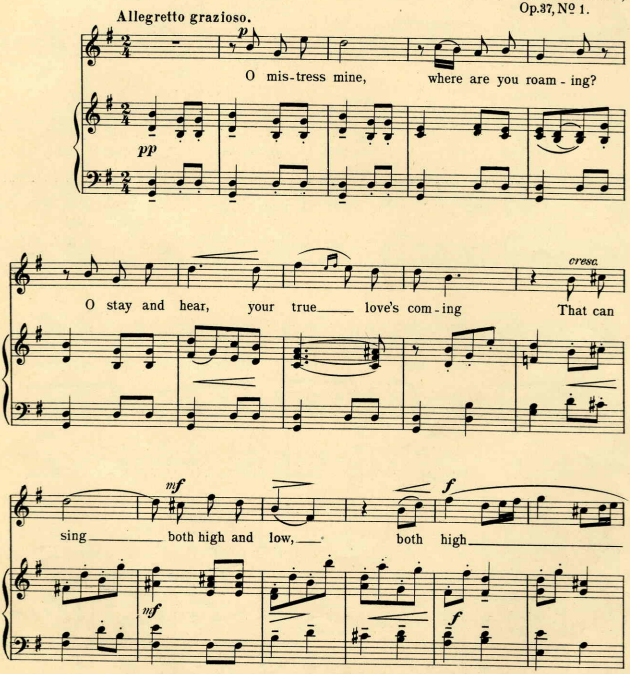

Copyright 1897 by ARTHUR P. SCHMIDT.

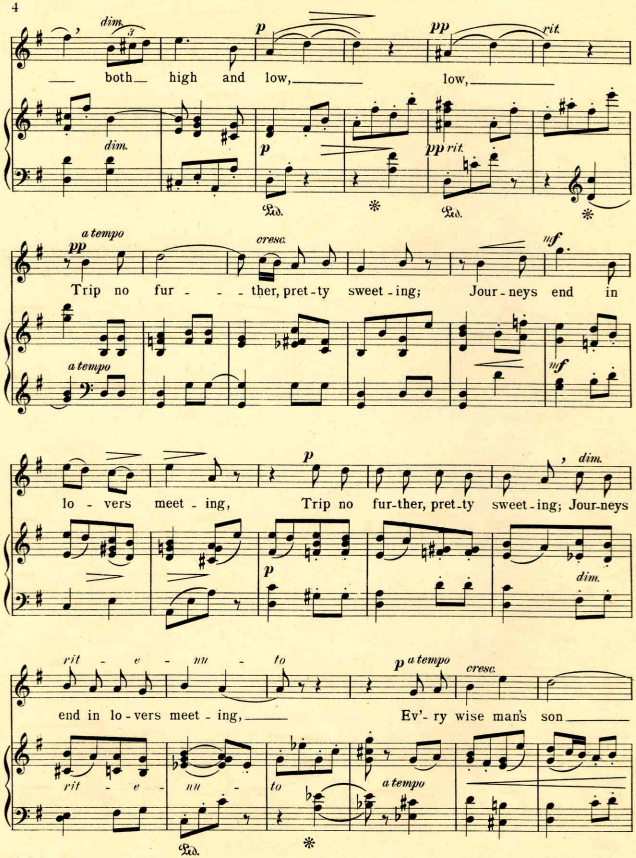
dim.
p
pp
rit.
both high and low, low,
dim.
p
pp rit.
a tempo
pp
cresc.
mf
Trip no fur - - - ther, pret - ty sweet - ing; Jour - neys end in
a tempo
mf
p
dim.
lo - vers meet - ing, Trip no fur - ther, pret - ty sweet - ing; Jour - neys
p
dim.
rit - e - nu - to
p a tempo
cresc.
end in lo - vers meet - ing, Ev'- ry wise man's son
rit - e - nu - to
a tempo

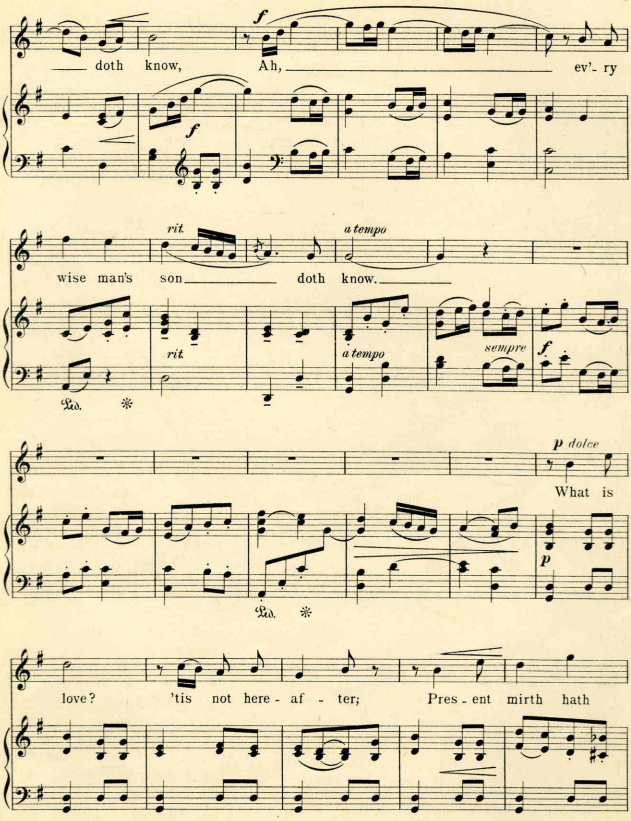
f
doth know, Ah, ev'- ry
f
rit.
a tempo
wise man's son doth know.
rit.
a tempo
sempre
f
p dolce
What is
p
love? 'tis not here - af - ter; Pres - ent mirth hath

p

pres - - ent laugh - ter; What's to come is still un -

p

cresc. *f* *dim.*

sure, What's to come is still un -

cresc. *f* *dim.*

p *pp* *rit* *p a tempo*

sure, un - sure: In de - lay

p *pp rit.* *p a tempo*

Ped. * Ped. *

cresc. *f*

there lies no plen - ty; Then come kiss me, sweet and - twen - ty,

cresc.

mf *dim.* *rit - e - nu - to* *pp*

In de - lay there lies no plen-ty, Then come kiss me, sweet and - twen - -

mf *dim.* *rit - e - nu - to* *pp*

Ped.

a tempo *cresc.*

ty; Youth's a stuff will not en - dure,

a tempo *cresc.* *f*

f *ff*

Ah, Youth's a stuff will

coll'a voce

Ped. *

rit. molto. *a tempo*

not en - dure.

rit. molto. *a tempo* *rall.*

Ped. *

Compositions by Mrs. H. H. A. Beach,

Published by

ARTHUR P. SCHMIDT, BOSTON, MASS.

Pianoforte Solo.

Op. 3. Cadenza to Beethoven's C minor Concerto 75
Op. 4. Valse — Caprice 75
Op. 6. Ballad in D flat 75
Op. 15. Four Sketches.
No. 1. In Autumn 40
No. 2. Phantoms 40
No. 3. Dreaming 40
No. 4. Fireflies 65
Op. 22. Ial Masque 50
Op. 25. Children's Carnival.
No. 1. Promenade . . .25
No. 2. Columbine . . .25
No. 3. Pantalon . . .25
No. 4. Pierrot and Pierrette . .25
No. 5. Secrets 25
No. 6. Harlequin . . .25
Op. 28. Three Compositions.
No. 1. Barcarolle . . .50
No. 2. Menuet Italien . .50
No. 3. Danse des Fleurs . .50

Piano and Violin.

Op. 23. Romance 90

Songs.

Op. 1.
No. 1. With Violets . G (a-♯g) .35
No. 2. The Four Brothers . D (c♯-♯f) .60
No 3. Jeune Fille et Jeune Fleur C♯ min (c♯-f) .50
No. 4. Ariette . . . G♭ (c♯-♯f) .35
Op. 2.
No. 1. Twilight . E♭ min (b♭-e♭) .35
No, 2. When Far From Her. G min (c-g) .35
No. 3. Empress of Night . G (♯g-g) .35
Op. 11.
No. 1. Dark is the Night . E min (e-b) .50
No. 2. The Western Wind . G (♯g-a) .40
No. 3. The Blackbird . . D (e-g) .40
Op. 12.
No. 3. My Luve is Like a Red, Red Rose B♭ (b♭-f) .60
Op. 18.
Scena and Aria "Wandering Clouds" . . C (g♯-g) 1.00
Op. 19.
No. 1. For Me the Jasmine Buds Unfold E♭ (c-g) .50
No. 2. Ecstacy Sop E♭ (c-g) Alto D♭ (b♭-f) .35
No. 3. Golden Gates . F (c-d) .35
Op. 20. Across the World F (a-d) .65
Op. 21.
No. 1. Chanson d'Amour E♭ (d-b♭) .60
No. 2. Extase . F♯ min (♯d-♯c) .40
No. 3. Elle et Moi F (c-c) .50

Songs.

Op. 26.
No. 1. My Star . . Sop in A (♯f-e) Alto in G♭ (b♭-d♭) .50
No. 2. Just for This . Sop. in A♭ (f-f) Alto in F (d-d) .50
No. 3. Spring . Sop in E♭ (g-a♭) Alto in C (-f) .35
No. 4. Wouldn't That be Queer? G (d-g) .50
Graduale — Thou Glory of Jerusalem . . . G (e-b♭) .65
Op. 29.
No. 1. Within Thy Heart F (c-a) D (a-e) .35
No. 2. The Wandering Knight . D min (e-g) B min (c-e) .40
No. 3. Sleep Little Darling E♭ (e-e♭) .40
No. 4. Haste, O Beloved E♭ (b♭-e♭) .50
Song Album. 13 Selected Songs (Edition Schmidt No. 23.) 1.00

Ariette. Dark is the Night. The Western Wind. The Blackbird. Empress of Night. The Secret. Sweetheart Sigh No More. The Summer Wind. Hymn of Trust. The Thrush. Wit Thou Be My Dearie. Ye Banks and Braes. My Luve is Like a Red, Red Rose.

Vocal Duetts.

Op. 10. Songs of the Sea.
No. 1. A Canadian Boat-Song. Sop and Bar . . . . D♭ .65
No. 2. The Night Sea. 1st and 2nd Sop F♯ min .65
No. 3. Sea Song. 1st and 2nd Sop in A .65

Part Songs.

Men's Voices.

Op. 16. The Minstrel and the King. Chorus and Orchestra. Solos for Ten. and Bar . . .75

Ladies' Voices.

Op. 9. The Little Brown Bee. Quartette .08
Three Flower Songs . . .20
Op. 30. The Rose of Avontown. Ballad. With Soprano Solo . . .35

Mixed Voices.—(Sacred.)

Op. 5. Mass in E flat. Soli, Chorus and Orchestra . . . 1.00
Op. 7. O Praise the Lord all ye Nations .15
Op. 8. No. 1. Nunc Dimittis . .08
No. 2. With Prayer and Supplication .08
No. 3. Peace I Leave With You .08
Op. 17. Festival Jubilate . . .60
Op. 24. Bethlehem—(Christmas Anthem) .12
Op. 27. Alleluia! Christ is Risen (Easter Anthem) . . .16