Mrs. Beach

LIBRARY OF CONGRESS
COPYRIGHT
SEP 26 1892
CITY OF WASHINGTON

49,164. aa2

Songs

by

Mrs. H. H. A. Beach

Ariette ..... — .35
Twilight ..... — .35
With Violets ..... — .35
The Four Brothers ..... — .60
Jeune Fille et Jeune Fleur ..... — .50
When far from her ..... — .35
My Luve is like a red, red rose ..... — .60
Dark is the Night ..... — .50
The Western Wind ..... — .40
The Blackbird ..... — .40
Empress of Night ..... — .35
Graduale "Thou Glory of Jerusalem" ..... — .65
Ecstasy *Sop. ... Alto* ..... — .35
Golden Gates ..... — .35
For me the Jasmine Buds unfold ..... — .50
Wand'ring Clouds, sail through the Air. *(Aria)* ... 1.00
Exaltation *(Extase)* ..... — .40
A Song of Love *(Chanson d'Amour)* ..... — .60
My Sweetheart and I *(Elle et moi)* ..... — .50
My Star. *Sop. or Ten. in A. Alto or Bar. in G♯* ..... — .50
Just for this! *Sop. or Ten. in E♭. Alto or Bar. in F.* — .35
Spring. *Sop. or Ten. in E♭. Alto or Bar. in C.* ..... — .35
Wouldn't that be queer? ..... — .50
Villanelle *(Across the World.)* ..... — .65
Within thy heart *Sop. or Ten. in F. Alto or Bar in D.* — .35
The Wandering Knight *Sop. or Ten. D Min. Alt. or Bar. B.m* .40
Sleep Little Darling ..... — .50
Haste, O Beloved ..... — .50

ARTHUR P. SCHMIDT.
BOSTON. 146 Boylston St. LEIPZIG. NEW YORK. 136 Fifth Avenue.

M 1621
.B

WITHIN THY HEART.

Words and Music
by
Mrs. H. H. A. Beach.
Op. 29. № 1.

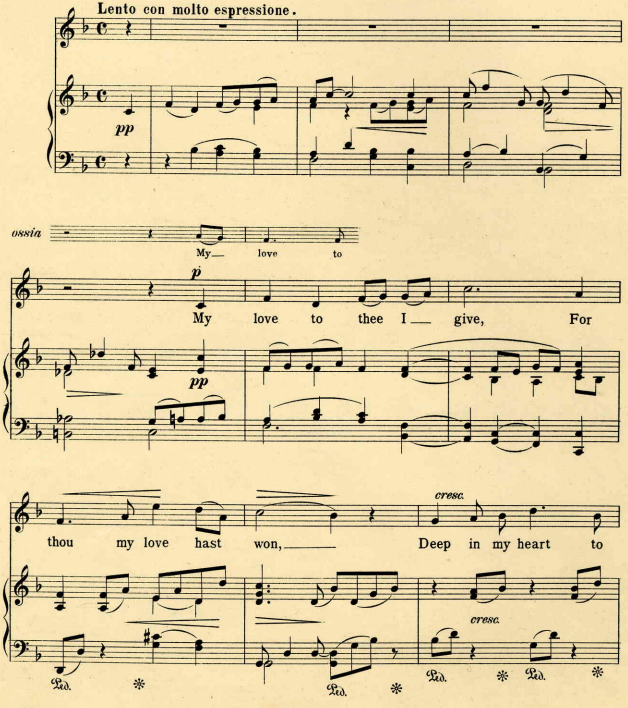

Copyright 1885 by ARTHUR P. SCHMIDT.

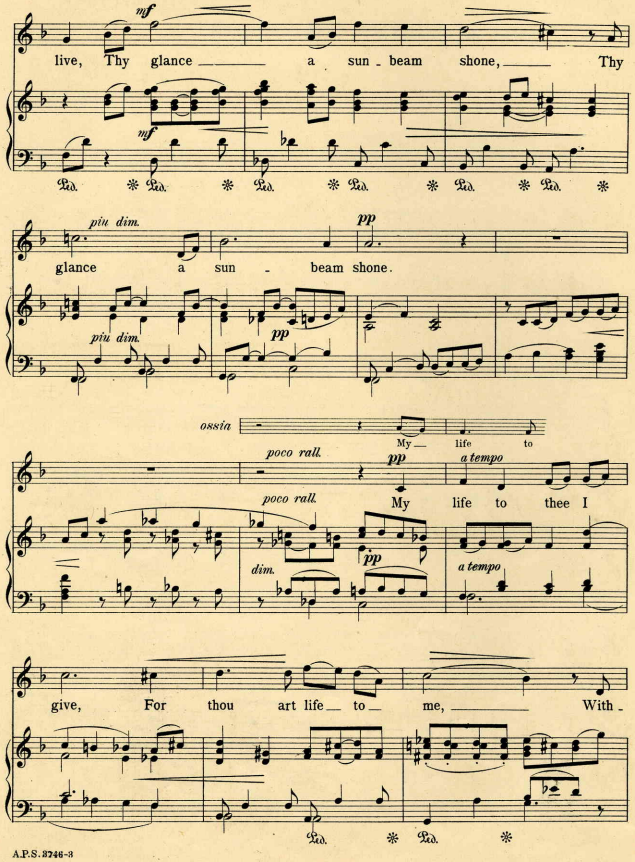
mf
live, Thy glance a sun - beam shone, Thy
mf
piu dim.
pp
glance a sun - beam shone.
piu dim.
pp
ossia
My life to
poco rall.
pp
a tempo
poco rall.
My life to thee I
pp
dim.
a tempo
give, For thou art life to me, With -

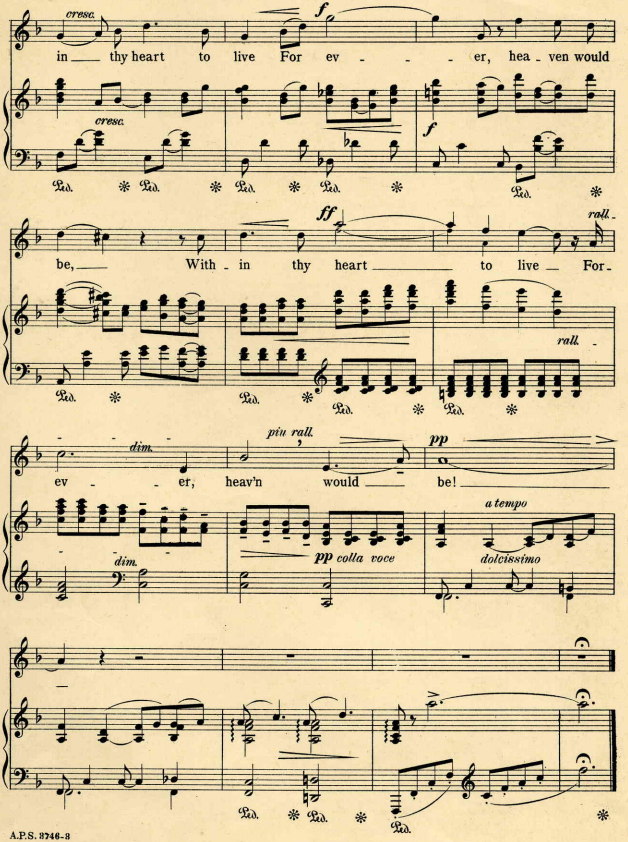
cresc.
f
in thy heart to live For ev - - - er, hea - ven would
cresc.
f
be, With - in thy heart to live For -
ff
rall.
rall.
ev - - er, heav'n would be!
dim.
più rall.
pp
dim.
pp colla voce
a tempo
dolcissimo

Songs published by Arthur P. Schmidt, Boston.

E. H. Allen.

Good Bye. A♭ (e♭—f) 40
Love's Messengers. B♭ (f—g) 40
Darthula. D♭ (db—ab) 40

W. Apmadoc.

I thought you loved me. F (c—f) 30
Days gone by. Bass. D min. ($\sharp$—a) 35
Only a face at the window. Sop. or Tenor G (d—e). Alto or Bass D♭ (a♭—b♭). 35

E. H. Bailey.

Fleeting Days. Waltz Song. Sop. A♭ (d—a♭) 65
— Alto F (d—g) 65
Love where art thou? Sop. D (e—g) . . 40
— Alto B♭ (c—e♭) 40
— Mez. Sop. C (d—e). 40
Guard me through the night. Sop. or Ten. F (d—f). Cont. or Bar. D (b—d) . . 35
Humbly before Thy throne. Sop. or Ten. B♭ (d—g). Cont. or Bar. G (b—e) . 40
Throw wide the Portals. Christmas. Sop. or Ten. F (c—f) 35
— Cont. or Bar. D (d—g) 35
My Love and I. Mez. Sop. A (c$\sharp$—e) . 35
For thee I wait. Sop. C (d—g) 50
— Cont. G (b—e). 50

Mrs. H. H. A. Beach.

Ariette. G♭ (c$\sharp$—f$\sharp$) 35
Twilight. E♭ min. (b♭—e♭). 35
With Violets. G (f—f$\sharp$) 35
The Four Brothers. D (c$\sharp$—f$\sharp$) . . . 60
Jeune Fille et Jeune Fleur. C♯ min. (c$\sharp$—f) 50
When far from her. G min. (c—g) . . . 35
My Love is like a red, red rose. B♭ (b♭—f) 60
Dark is the Night. E min. (e—b) . . . 50
The Western Wind. G (f$\sharp$—a). . . . 40
The Blackbird. D (e—g) 40
Empress of Night. G (f$\sharp$—g) . . . 35
Graduate (Thou Glory of Jerusalem). G (e—b) 65
Wand'ring Clouds, sail through the air. Aria A min. (g$\sharp$ (low) or c—g or b♭). . . 1.00
Song Album. Containing thirteen selected songs. Edition Schmidt No. 23. . n. 1.50

W. L. Blumenschein.

Come unto me. Sacred. E♭ (b♭—d) . . . 35
Op. 40. A Mother's Lullaby. F (f—f) . . . 35
Op. 96. The Violets. Concert Waltz Song. A♭ 75

J. Hyatt Brewer.

Supplication. Sacred. D (f—e). F (e—g) . 35

O. B. Brown.

O that thou hadst hearkened. B♭ (d—f) . 35
Therefore the redeemed of the Lord. E♭ (c—e) 35
What are these that are arrayed. Cont. or Bar. B♭ (a—d) 40
— Sop. or Ten. D♭ (c—f) 40
All's well. Mez. Sop. D♭ (e♭—d♭) . . . 25

J. B. Campbell.

Op. 32 No. 1. The two Roses. A♭ (g♭—ab) 40
No. 2. I heard three maidens sing. F (c—f or a♭) 50
No. 3. Dream on, my heart. Serenade. E♭ (e♭—g) 40
Op. 34 No. 1. Tell me, my heart. G♭ (db—a♭) 35
No. 2. The Fishermen. Bass. B♭ (b♭—e♭) 40
No. 3. Awake, Beloved! Serenade. F (c—e) 40
No. 4. May Song. B♭ (e♭—f) 35

Theo. Chandon.

A Home Song. Mez. Sop. or Cont. C (a—d) 25
An old Love Song. Mez. Sop. G (d—d) . 35

Mrs. C. F. Chickering.

In the night she told a story. D (d—f$\sharp$) . 40

J. H. Cornell.

Before the Spring. E♭ (d—e♭) 40
With the Spring. C (d—e) 40
When we are old and gray, Love. D (d—f$\sharp$) 50

Mary Bradford Crowninshield.

They heart shall know me. Alto or Baritone. B (f—d) 35
There is a land mine eye hath seen. Sop. or Ten. in G (d—g). 35
— Cont. or Bar. in E♭ (b♭—e♭) 35
The Star of Bethlehem. D♭ (c—e♭) . . . 35
Via Crucis. A♭ (c—f). 25

Benj. Cutter.

Christ Arisen. Sop. or Ten. G (d—g) . . 40
— Alto or Bar. D (a—d) 40
From the cross uplifted high. F (f—f) . . 35
Just as I am. E (e—f$\sharp$ or g$\sharp$). 50

Henshaw Dana.

Ave Maria. E (b—a). 60
Beside the Summer Sea. E min. (b—f) . . 40
A bird was singing clear one day. F (c—f) 25
It was a knight of Aragon. C min (g—e). 40
O Salutaria. E♭ (b♭—f) 35
Salve Regina No. 2. F (b♭—g) 50
Up to her chamber window. F (c—a) . . 35
Whether the world go up or down. A♭ (c—a♭) 50
At rest. F♯ min. (g$\sharp$—d) 35
At last. A min. (g—g) 35
O heart, my heart. F (d—g) 35
It was with doubt and trembling. B♭ min. (f—a♭) 25
The Blackbird sings in the Hazelbush. D (c—f$\sharp$ or a) 35
Where go you, pretty Maggie? F (c$\sharp$—g). 50
Somebody watches and waits for you. A♭ (c—f or a♭) 50

C. P. Dennée.

My Love's Jewels. Sop. or Ten. F (f—a or b♭) 35
— Cont. or Bar. D♭ (a—f) 35
So fair and pure. Sop. or Ten. D (d—g) . 40
— Cont. or Bar. E♭ (b♭—e♭) 40

Frank G. Dossert.

Serenade (Good Night). E (e—g$\sharp$) . . . 35
Consolation. G (e—g) 35
Phillis, the Fair. D (d—f) 35
I Seek a Fair Flower. G (g—d) 35
The Country Lassie. G (e—g) 50

S. C. Downs.

A group of songs of the 17th century.
Phyllis. Medium voice 60
My true love hath my Heart. Medium voice 60
The spring is coming o'er the mead. Medium voice 60

Steph. A. Emery.

Op. 19. Good Night. F (a—d) 35
Op. 22 No. 1. Where are the eyes of the lovely one? C (c—f) . . 30
No. 2. Sleep baby, sleep. E♭ (e♭—e♭) 30
No. 3. Nae shoon to hide her tiny toes. G (d—g) 30
Op. 24 No. 2. Nashody. F (f—f) 35
Op. 28 No. 1. Lullaby. E♭ (e♭—d♭) . . . 35
No. 2. When evening twilight closely falls. F (c—f or a) 35
Op. 30 No. 1. O Love, my Willie. E♭ (d—e♭) 35
No. 2. Little Bud Dandelion. F (c or f—e♭ or f) 35
Op. 31. The spray caps high on the jutting crag. Sop. C min. (c—f). 40
— Alto. A min. (f—d) 40
Op. 33 No. 1. Pomegranate Blossom. G (g—a) 50
— F (f—g) 35
No. 2. Burst, ye Apple buds! B min. (f$\sharp$ —g$\sharp$) 35
Op. 36. Skating Song. Baritone. B♭ (b♭—d) 60
Op. 39. Seven times three. E♭ (e♭—c). Violin Obligato. 65

Alex S. Gibson.

Oh my Love's like the red, red rose. G (e—g) 40
Love Song (I will not reason). E♭ (d—f) . 25

W. W. Gilchrist.

Flow down, cold Rivulet. F (f—f) . . . 35
Once there was a little Voice. F (a—f) . 25
Love's Beginning. G (d—g) 35
Lost. C♯ min. (g$\sharp$ [low]—g$\sharp$) 50
Quiet. F min. (c—f) 40
A Love Song. F (e—f) 35
The Voice of the Sea. G min. (d—g) . . . 40
The dear Long Ago. G min. (a [low]—g) . 50
Waves of the far away Ocean. G min. (g—a) 50
Golden Rod. A (a—f) 40
Autumn Song. F (a—f). 40

Irene Hale.

Mystery. D (e—g) 35
Maisie. D♭ (e♭—g♭) 40
We'll go no more a'roving. E♭ (d—f) . . 40

E. W. Hanscom.

Lullaby. Contralto with Violin obligato and Male Quartett ad lib. H (g$\sharp$ [low] —d$\sharp$) 50
A Song Secret. G (e—g) 25
Go, Rose, and in her golden hair. B♭ (d—f) 25

W. F. Hascall.

Op. 15 No. 1. Unto Death. E♭ (e♭—ab or b♭) 50
No. 2. Kyrie Eleison. Imin. (d—f or a♭) 50
No. 3. A Greyport Legend. E min. (b—e) 30
No. 4. The Bells of Lynn. G. (d—g) 50
Op. 16. Under the Guns. C (g or low c—d) 40

Benj. Henry.

A Ditty. E♭ (e♭—f) 25
A Widow Bird sat mourning. G min. (f$\sharp$—f) 25
The Sea hath its Pearls. D (e—f$\sharp$) . . . 25

Georg Henschel.

The Brook sings. D (d—f$\sharp$) 50
When all the world is young. G (d—g) . 40
I once had a sweet little doll. F (d—g) 40
Come away, Death. D min. (c$\sharp$—d$\sharp$) . 35
Spanish Serenade. Cont. or Bar. D (c$\sharp$—f$\sharp$) 35
— Sop. or Tenor. F (e—a) 35
The Sunny Beam (Sonnenblicke). Soprano. A (e—g). Alto F (c—e) 25
There was an ancient king. E min. (a—f$\sharp$) 40
My Sweetheart. G (d—e) 25
To my Turtle Dove. E♭ (d—f) 25
Bird in yon Forest. E (g$\sharp$—g$\sharp$) 25
Consolation. E♭ (f—f) 25

Helen Hood.

Shepherdess. G (d—g) 35
A Disappointment. E (e—e) 25
The Convent. E (e—g) 40
The Violet. F♯ min. (c$\sharp$—f$\sharp$) 25
Message of the Rose. A (d$\sharp$—e) 35
Daisy Time. D (f$\sharp$—a) 30
A Quandary. E♭ (d—f) 40
A Summer Song. A (c$\sharp$—g) 50
A Cornish Lullaby. B♭ (d♭—e♭) 35
Expectation. Sop. B♭ (d—g). Cont. G (b—e) 35
A Slumber Song. Cont. G (a—e) 40

Jas. H. Howe.

In Heavenly Love abiding. D♭ (b♭—e♭) . . 40
He is thy Lord. C min. (c—e) 50
His love is everlasting. B♭ (b♭—d). . . . 50
Glory to Thee. D min. (a—d) 40
Op. 8 No. 1. A Day in the Woods. E (d$\sharp$—g$\sharp$). Violin or Cello obligato. 75
No. 2. A Night in the Woods. F (c—a). Violin & Violoncello ad lib. 75
No. 3. The Cuckoo. G (e—g). Violin and Violoncello obligato. 75
No. 4. Summer Song. A (e—f) Violin and Violoncello ad lib. 75

H. H. Huss.

They that sow in tears. Alto or Bar. C (a—e) 35
The Ballads of the Song of the Syrens. Sop. or Ten. A♭ (e♭—f) 50
The Jonsmine Bush. F (c—g) 25
Just like a lovely Flower. B♭ (f—f) . . . 25
Spring. C (c—a). 25

Stephen H. Jecko.

Art thou weary, art thou languid? E♭ (d—g) 40
Jennie's Wooin'. F (c—f or a) 40
The Moorish Love Song. D min. (C$\sharp$—f) . 40
The Sunbeam. F (c—f) 40

Jules Jordan.

Nydia's Love Song. E♭ (b♭ [low]—f) . . . 40
Sigh on, sad heart. D♭ (a♭ or f [low]—d♭) 40
Drink to me only with thine eyes. D (e—a) 25
If on the Meads. B (d$\sharp$—g$\sharp$) 35
A Life Lesson. Sop. A♭ (e♭—f) 25
— Alto. F (c—d) 25
The Bedouin's Prayer. Sop. or Ten. G (d—g) 35
— Mez. Sop. or Bar. F (c—f) 35
— Alto or Bass. E♭ (b♭—e♭) 35
Japanese Lullaby. Mez Sop. or Ten. F (b—e) 40
— Alto or Bass. D (g$\sharp$—e$\sharp$) 40
Sleep, Beloved. Ten. F (c—g). Bar. D (a—e) 60
Attraction. E (b—e) 35
An Old Song. D (c$\sharp$—e$\sharp$) 25
Triumphant Love. F (b—f) 60

Walter Kennedy.

Whether my heart be glad or no. D♭ (e♭—a♭). 35