MVSICA EXCELLENTISSIMI
NICOLAI GOMBERTI (VVLGO MOTECTA
QVINQVE VOCVM NVNCVPATA) IN QVA FACILE

comperies quantum in hac arte, inuentione alijs omnibus præ-
ualeat. Nouissime omni studio, ac diligentia
in lucem edita.

LIBER PRIMVS.

QVINQVE VOCVM.

NICOLAVS GOMBERTH

VENETIIS. M. D. XXXIX.

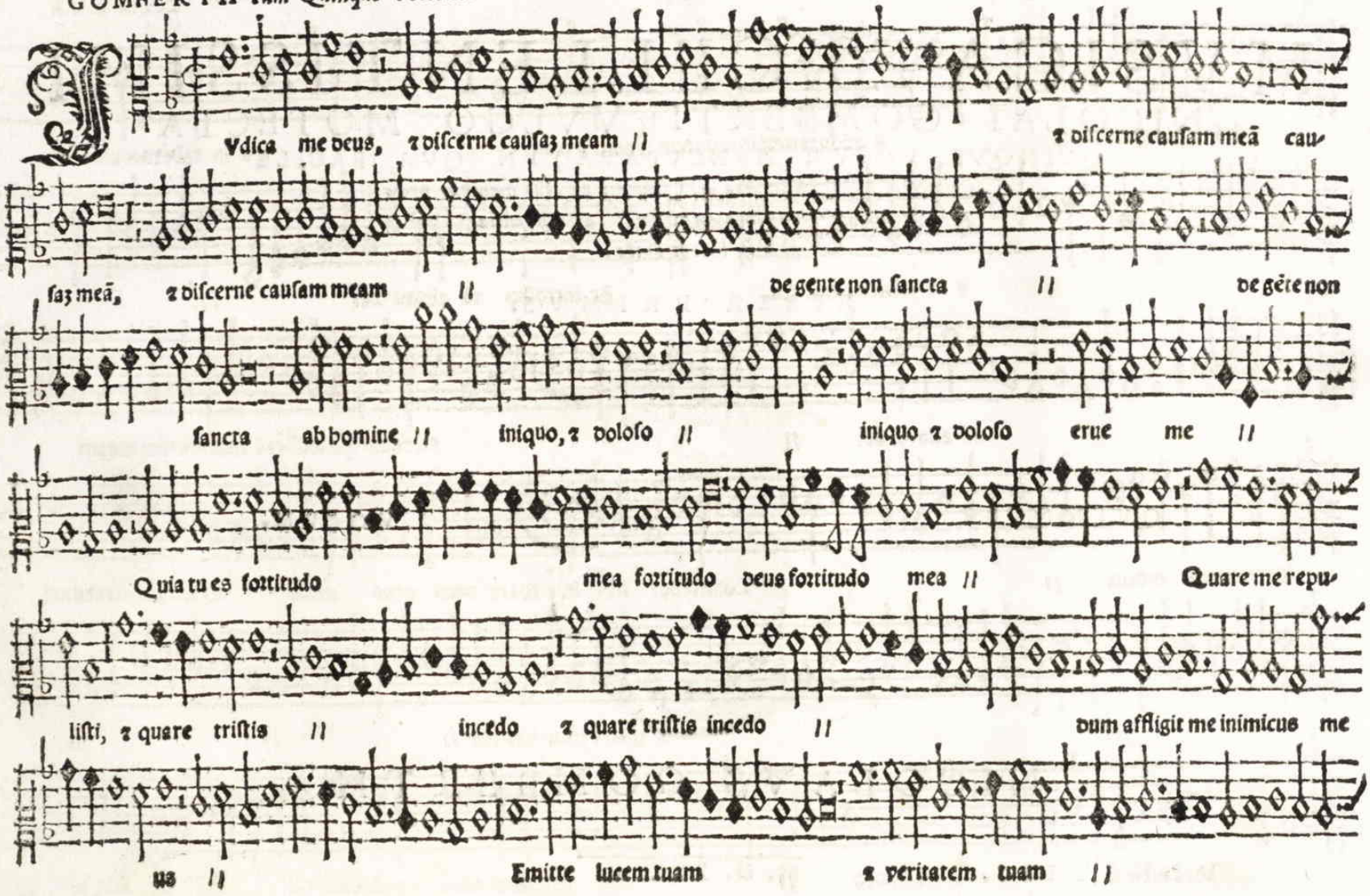

M1490
.G63
M9
case

385479
29

GOMBERTH *cum Quinque Vocibus.*

I

CANTVS

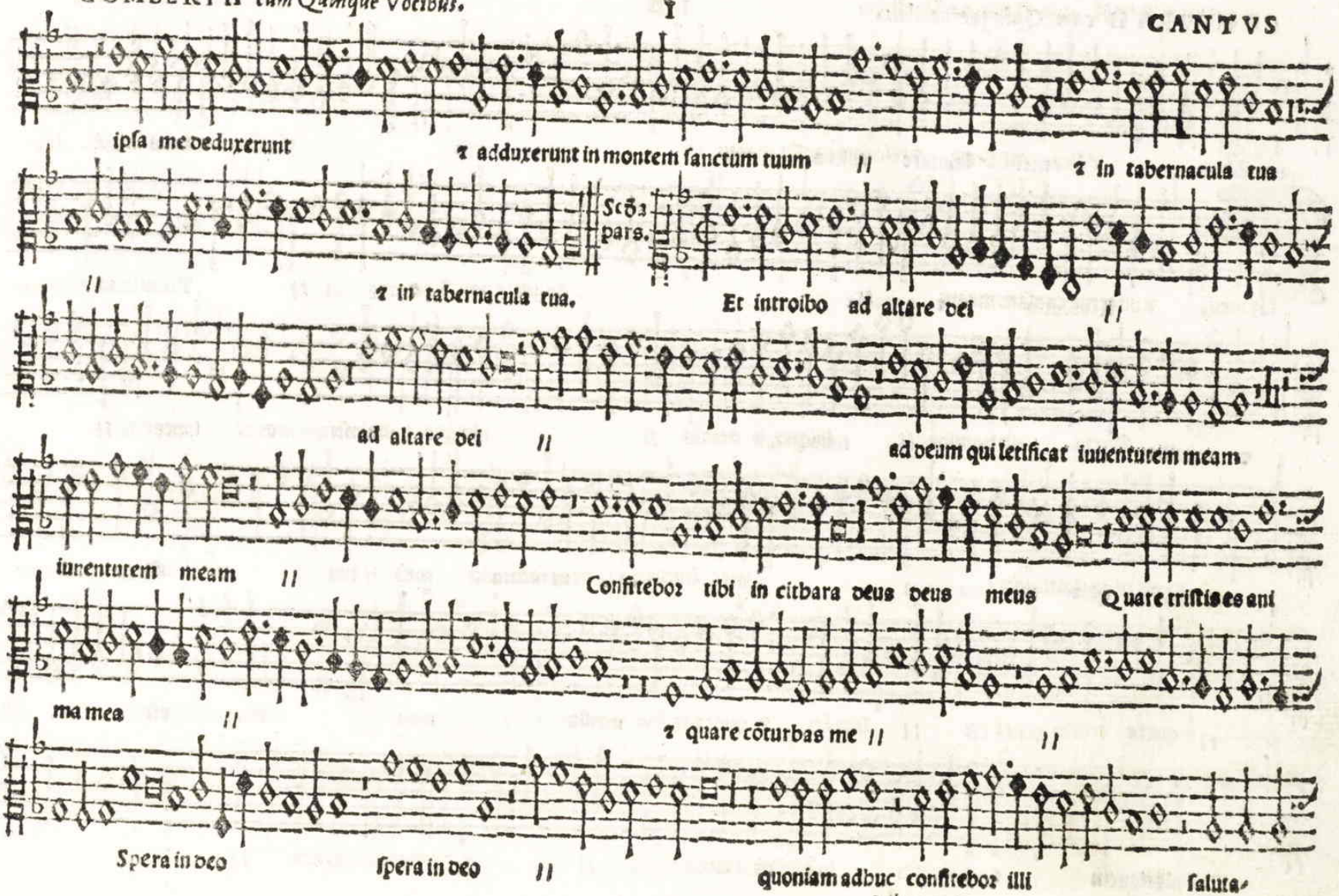

re vultus mei ſalutare vultus mei ⁊ deus meus ⁊ deus meus.

Tribulatio ⁊ angustia ⁊ angustia Tribulatio

⁊ angustia inuenerunt me inuenerunt me inuenerunt

me quia mandata tua quia mandata tua meditatio

// mea est // meditatio mea est

Tribulationem ⁊ dolorem inueni // //

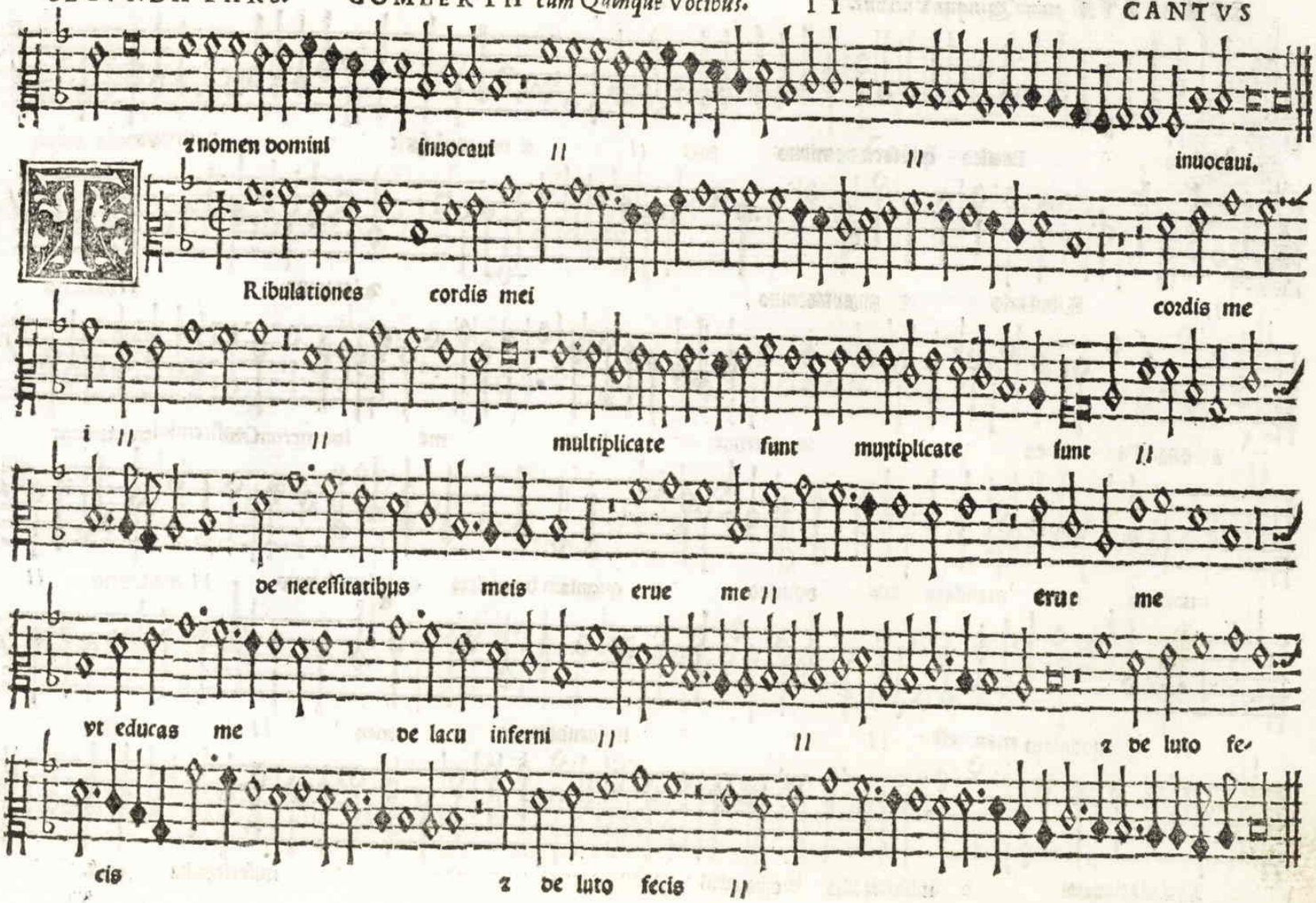
z nomen domini inuocaui // // inuocaui.
Tribulationes cordis mei cordis me
i // // multiplicate sunt multiplicate sunt //
de necessitatibus meis erue me // erue me
vt educas me de lacu inferni // // z de luto fe-
cis z de luto fecis //

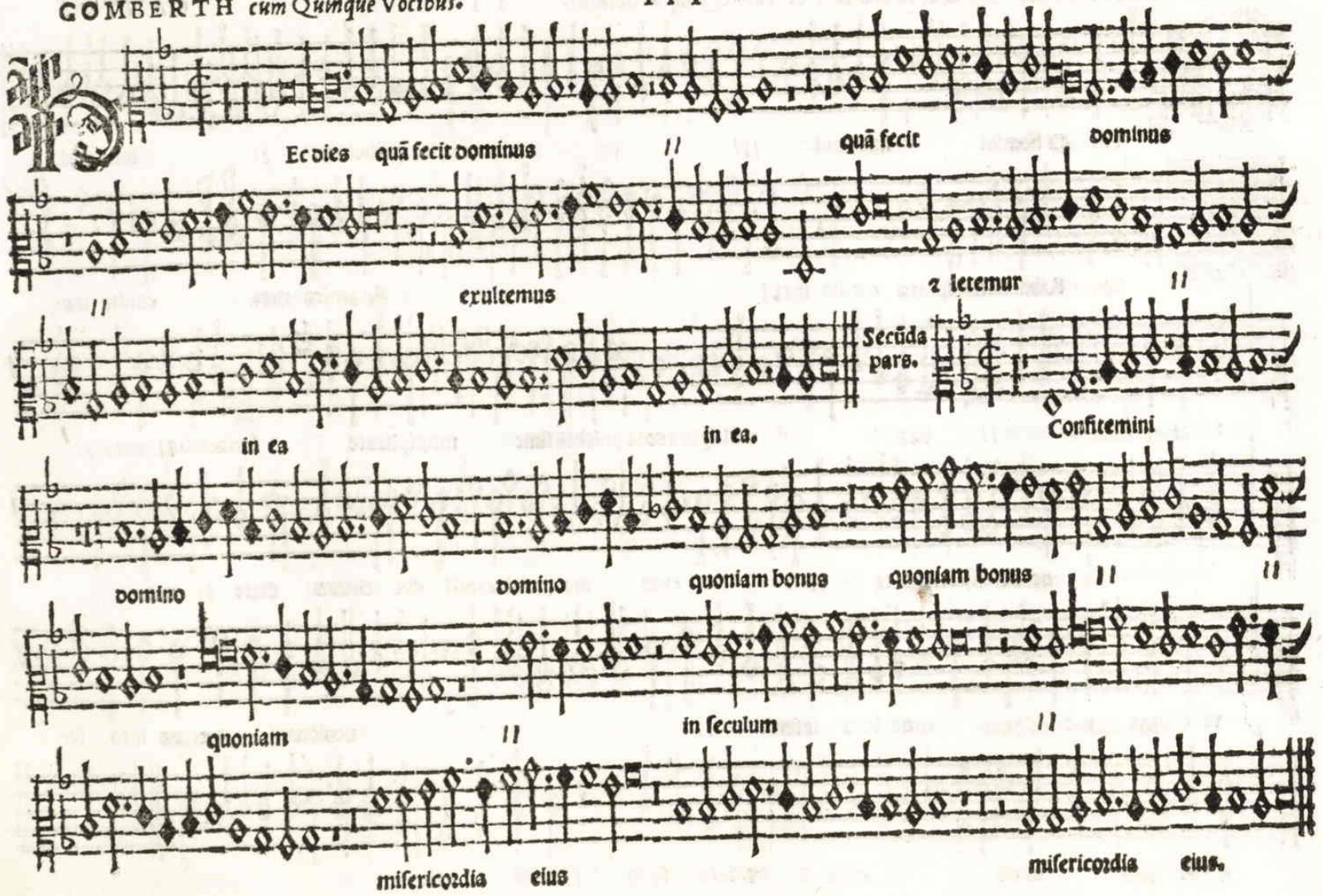
Ec dies quā fecit dominus
quā fecit dominus
exultemus
z letemur
in ea
in ea.
Secūda pars.
Confitemini
domino
domino
quoniam bonus
quoniam bonus
quoniam
in seculum
misericordia eius
misericordia eius.

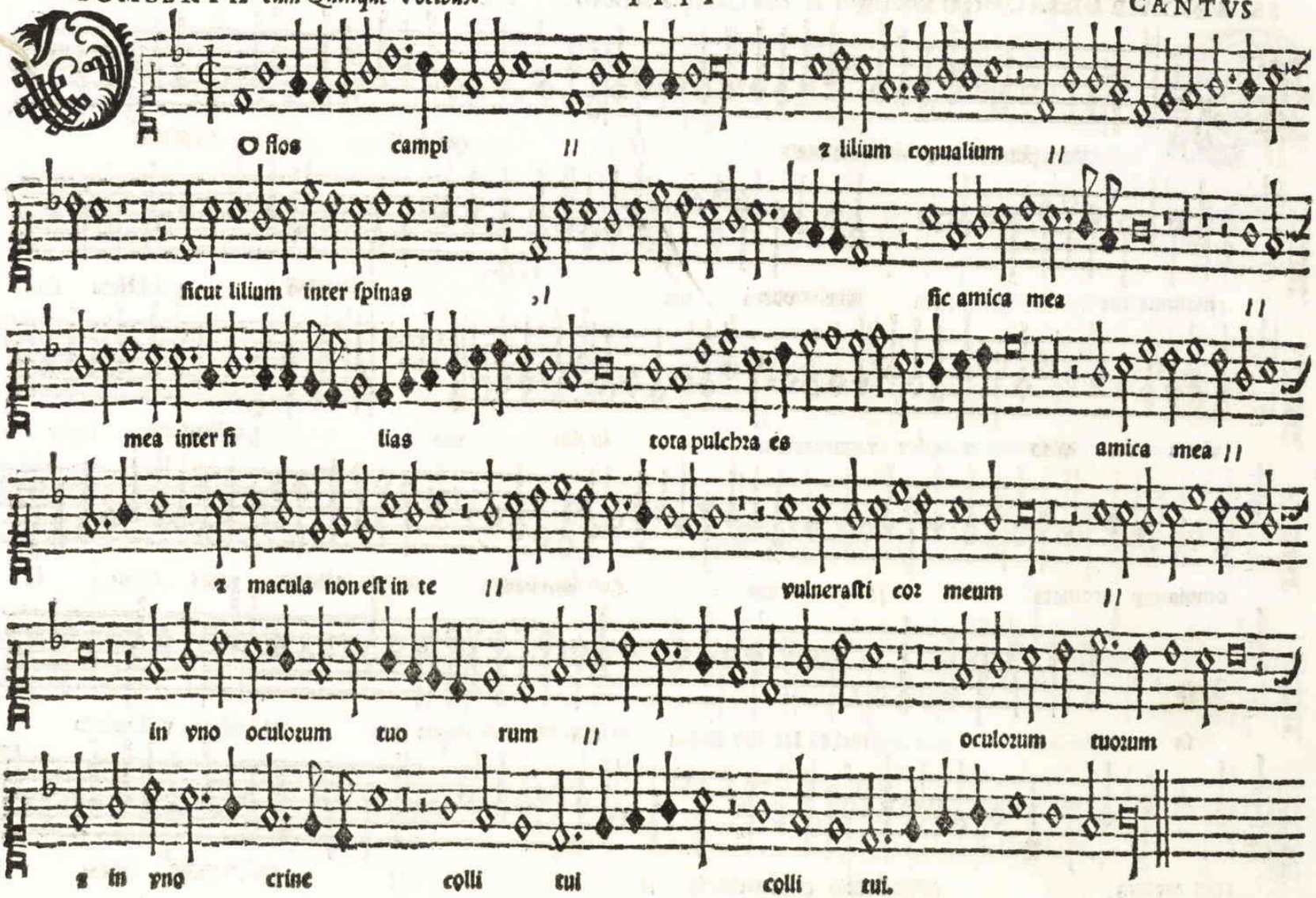
O flos campi
& lilium conuallium
ſicut lilium inter ſpinas
ſic amica mea
mea inter fi lias
tota pulchra es amica mea
& macula non eſt in te
vulneraſti cor meum
in vno oculorum tuo rum
oculorum tuorum
& in vno crine colli tui colli tui.

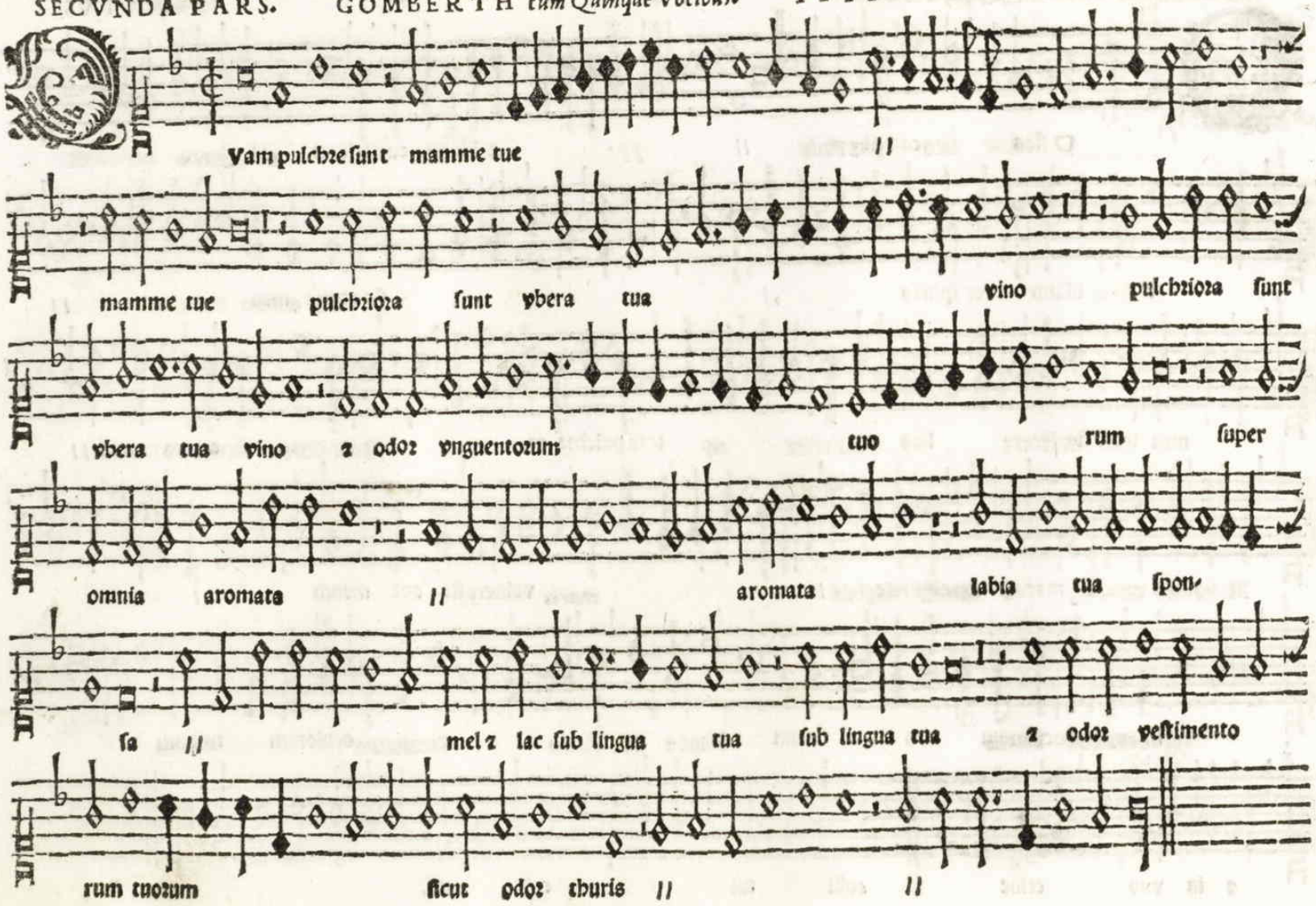
Vam pulchre sunt mamme tue
mamme tue pulchriora sunt ybera tua vino pulchriora sunt
ybera tua vino z odor vnguentorum tuo rum super
omnia aromata aromata labia tua spon-
sa mel z lac sub lingua tua sub lingua tua z odor vestimento
rum tuorum sicut odor thuris

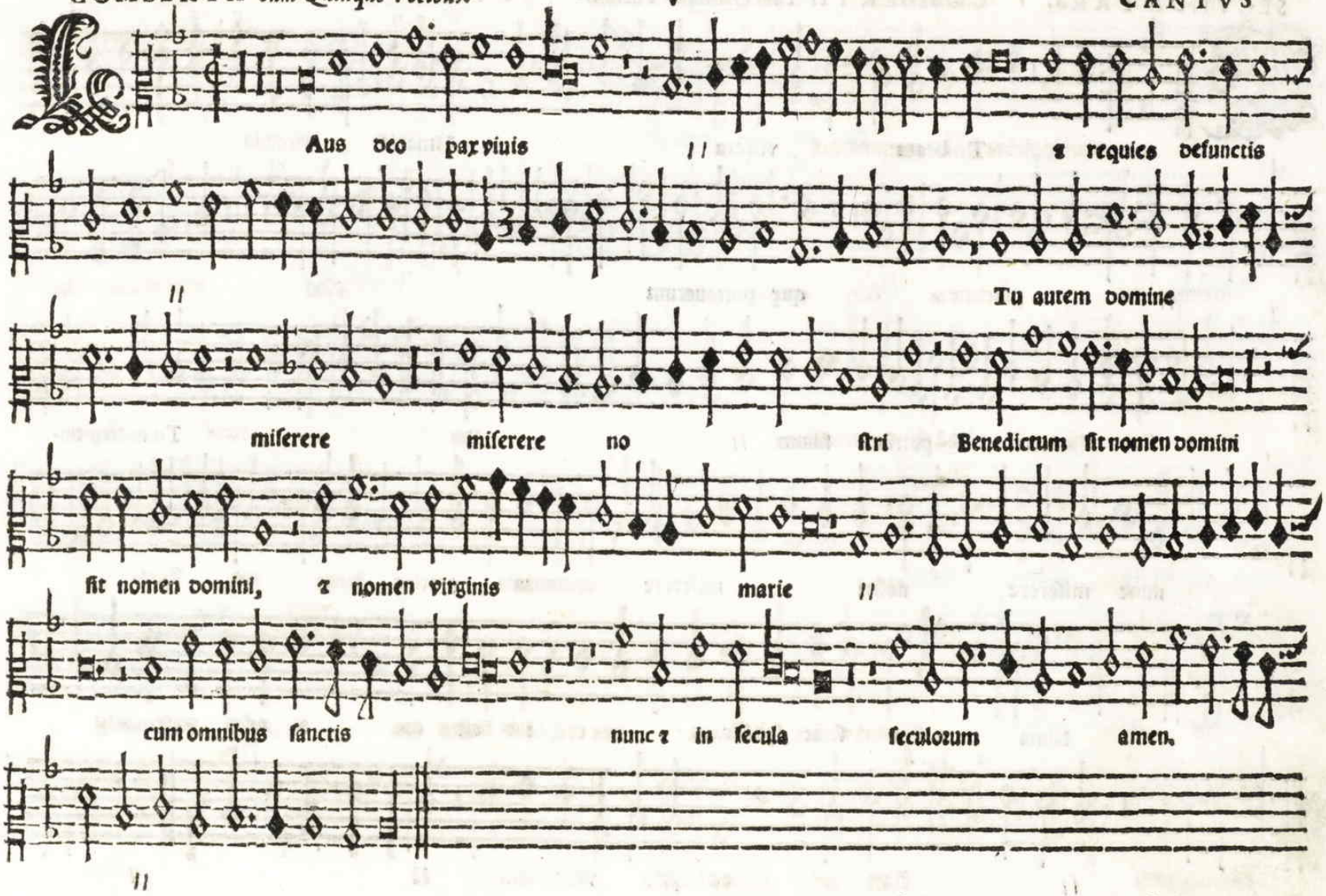
Aus deo pax viuis
z requies defunctis
Tu autem domine
miserere miserere no stri Benedictum sit nomen domini
sit nomen domini, z nomen virginis marie
cum omnibus sanctis nunc z in secula seculorum amen.

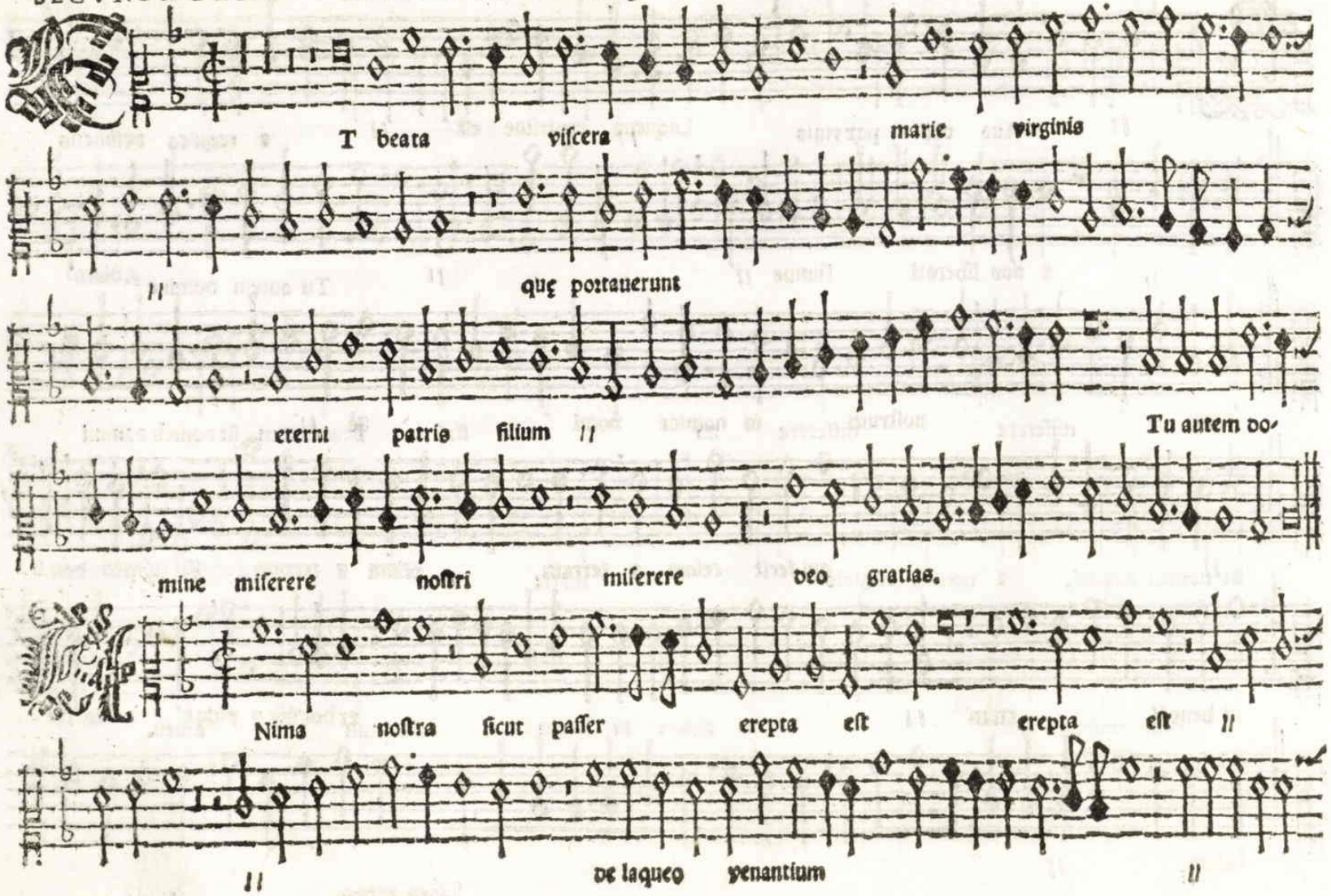
T beata viscera marie virginis
que portauerunt
eterni patris filium
Tu autem do-
mine miserere nostri miserere deo gratias.
Nima nostra sicut passer erepta est erepta est
de laqueo venantium

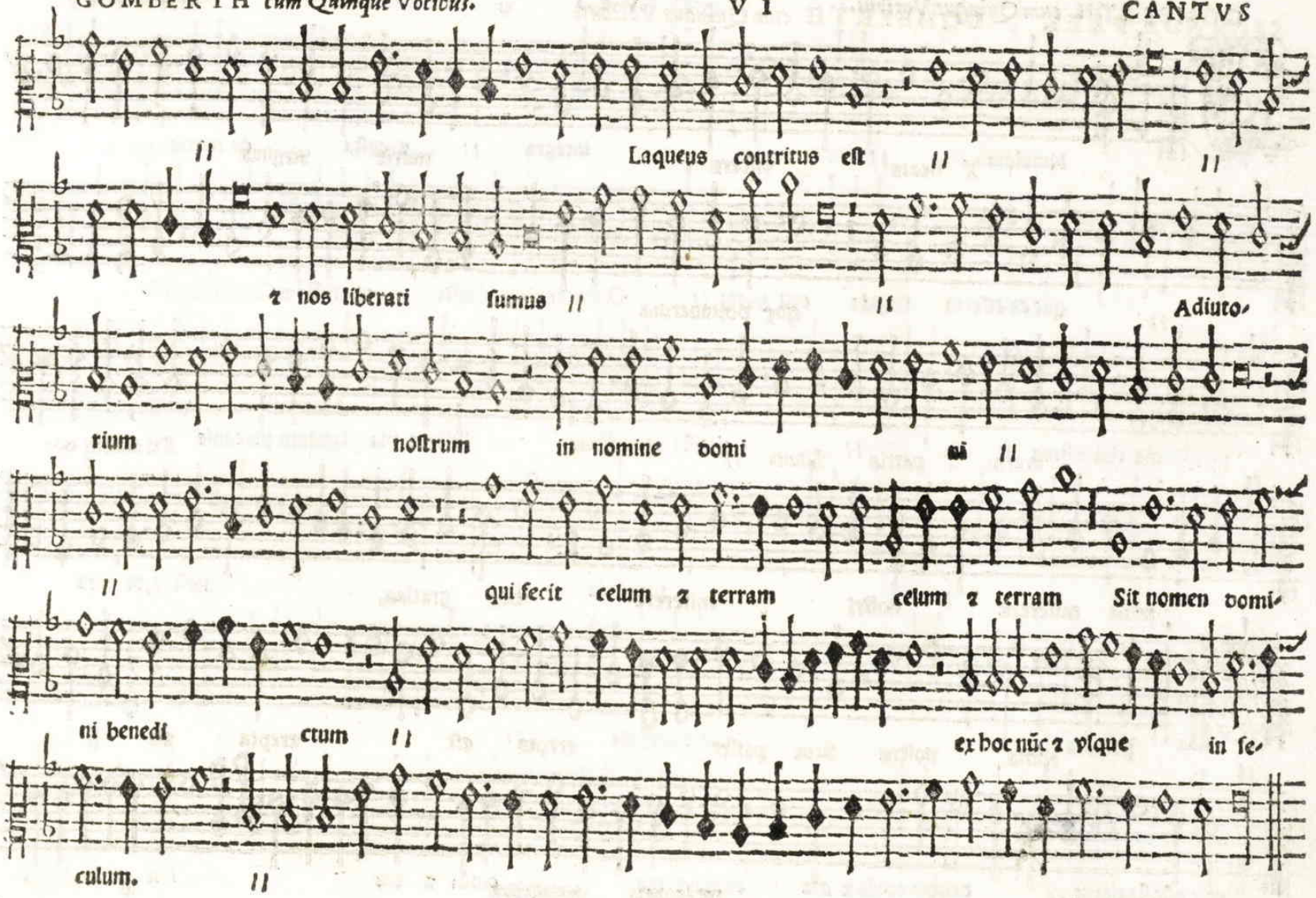
Laqueus contritus eſt
z nos liberati ſumus
Adiuto-
rium noſtrum in nomine domi
ni
qui fecit celum z terram
celum z terram Sit nomen domi-
ni benedi ctum
ex hoc nũc z vſque in ſe-
culum.

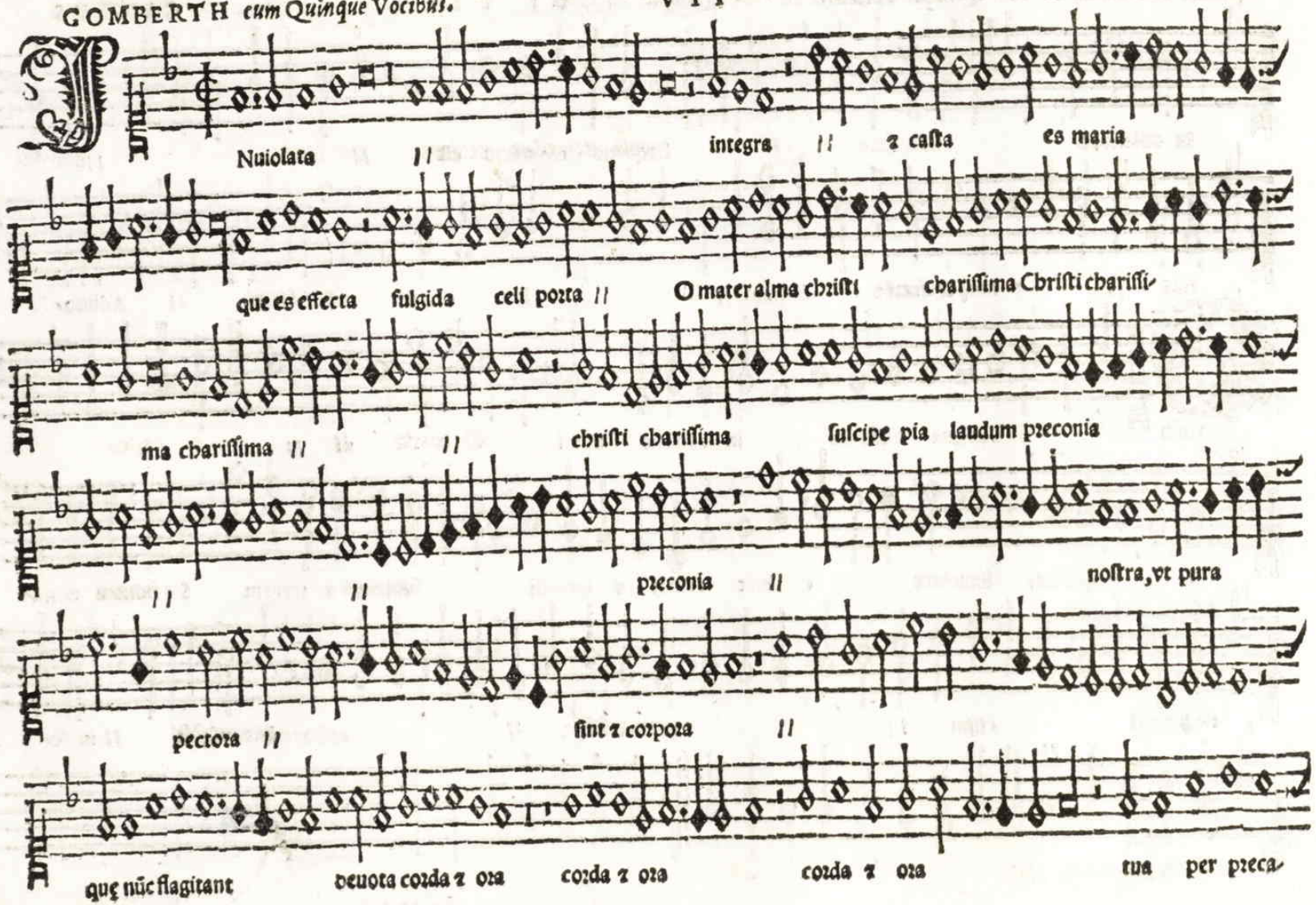
Nuiolata integra ‖ ꝛ casta es maria
que es effecta fulgida celi porta ‖ O mater alma christi charissima Christi charissi-
ma charissima ‖ ‖ christi charissima suscipe pia laudum preconia
preconia ‖ nostra, vt pura
pectora ‖ sint ꝛ corpora ‖
que nũc flagitant deuota corda ꝛ ora corda ꝛ ora corda ꝛ ora tua per preca-

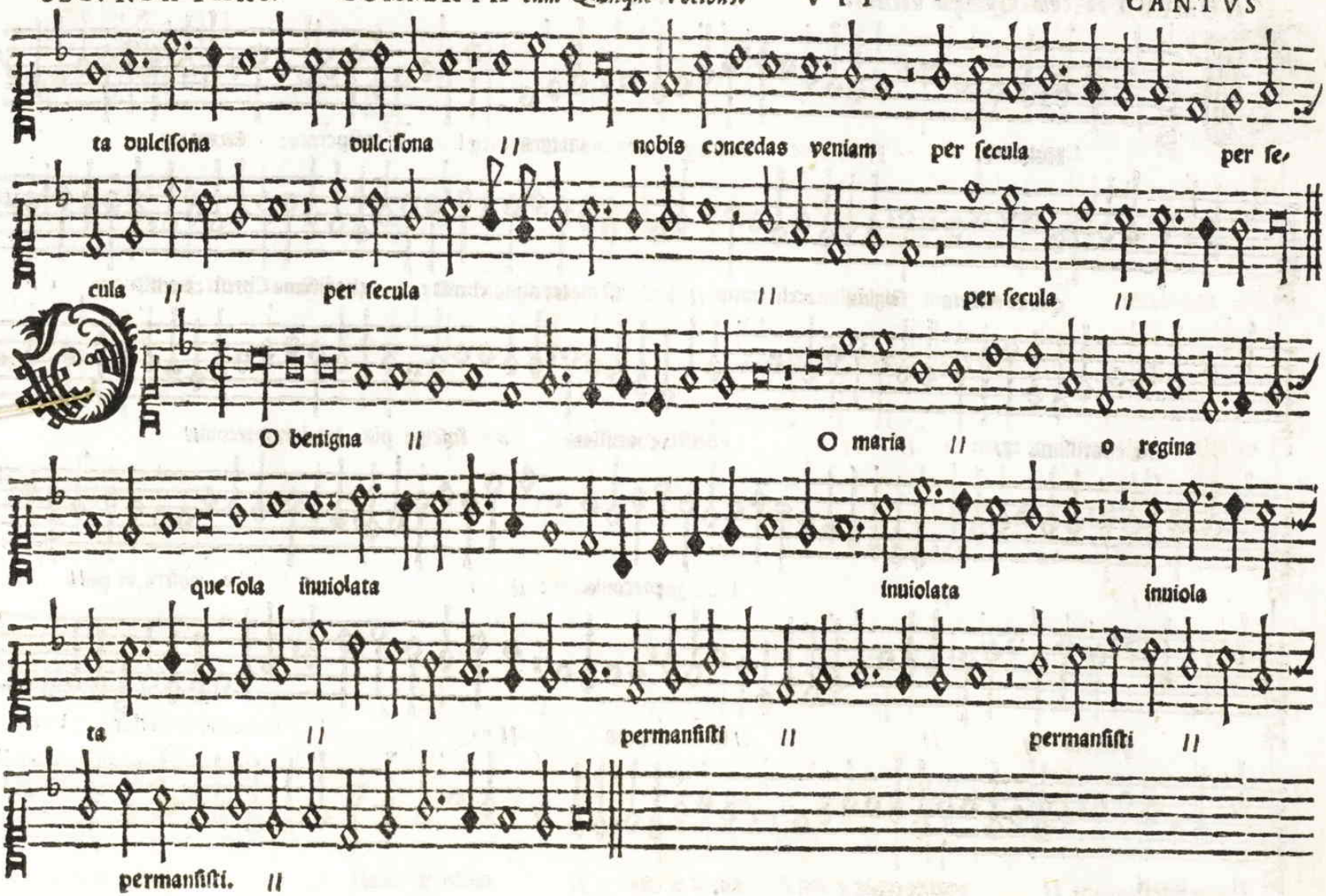
ta vulcisona vulcisona // nobis concedas veniam per secula per se-
cula // per secula // per secula //
O benigna // O maria // o regina
que sola inuiolata inuiolata inuiola
ta // permansisti // permansisti //
permansisti. //

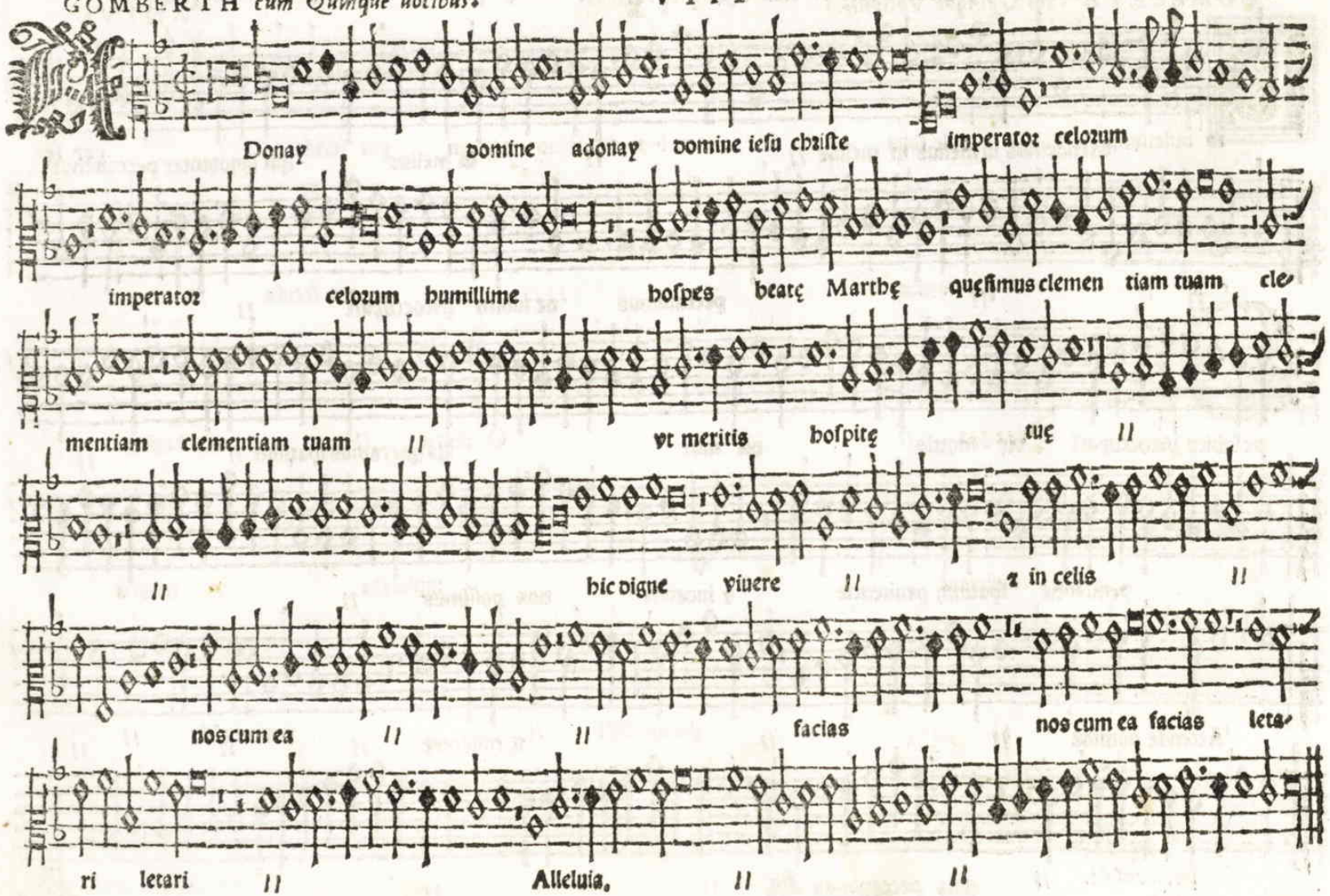
Donay domine adonay domine ieſu chriſte imperator celorum
imperator celorum humillime hoſpes beatę Marthę quęſimus clemen tiam tuam cle-
mentiam clementiam tuam vt meritis hoſpitę tuę
hic digne viuere z in celis
nos cum ea facias nos cum ea facias leta-
ri letari Alleluia.

GOMBERTH *cum Quinque Vocibus.* IX CANTVS

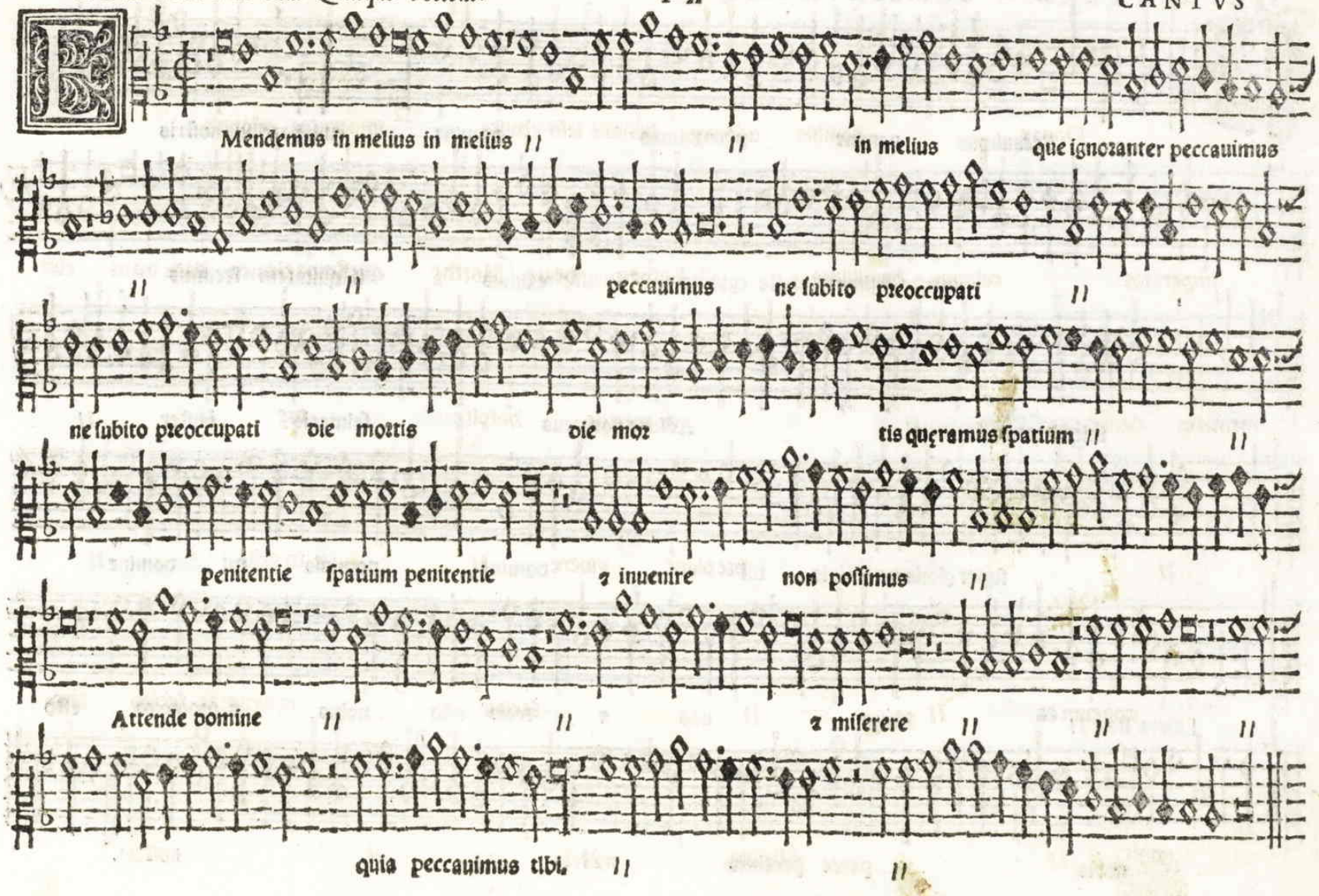

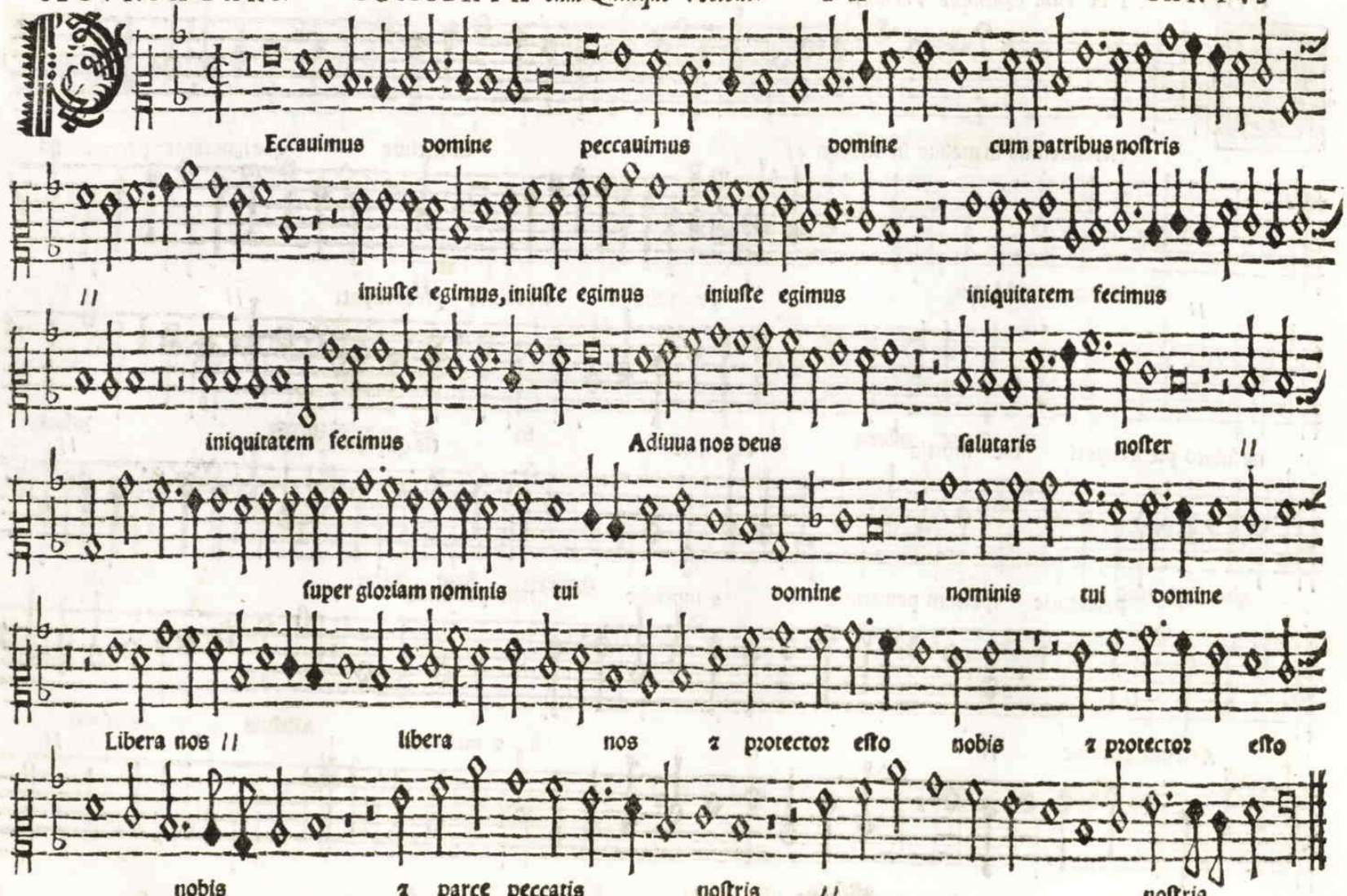
Eccauimus domine peccauimus domine cum patribus nostris
iniuste egimus, iniuste egimus iniuste egimus iniquitatem fecimus
iniquitatem fecimus Adiuua nos deus salutaris noster
super gloriam nominis tui domine nominis tui domine
Libera nos libera nos z protector esto nobis z protector esto
nobis z parce peccatis nostris nostris.

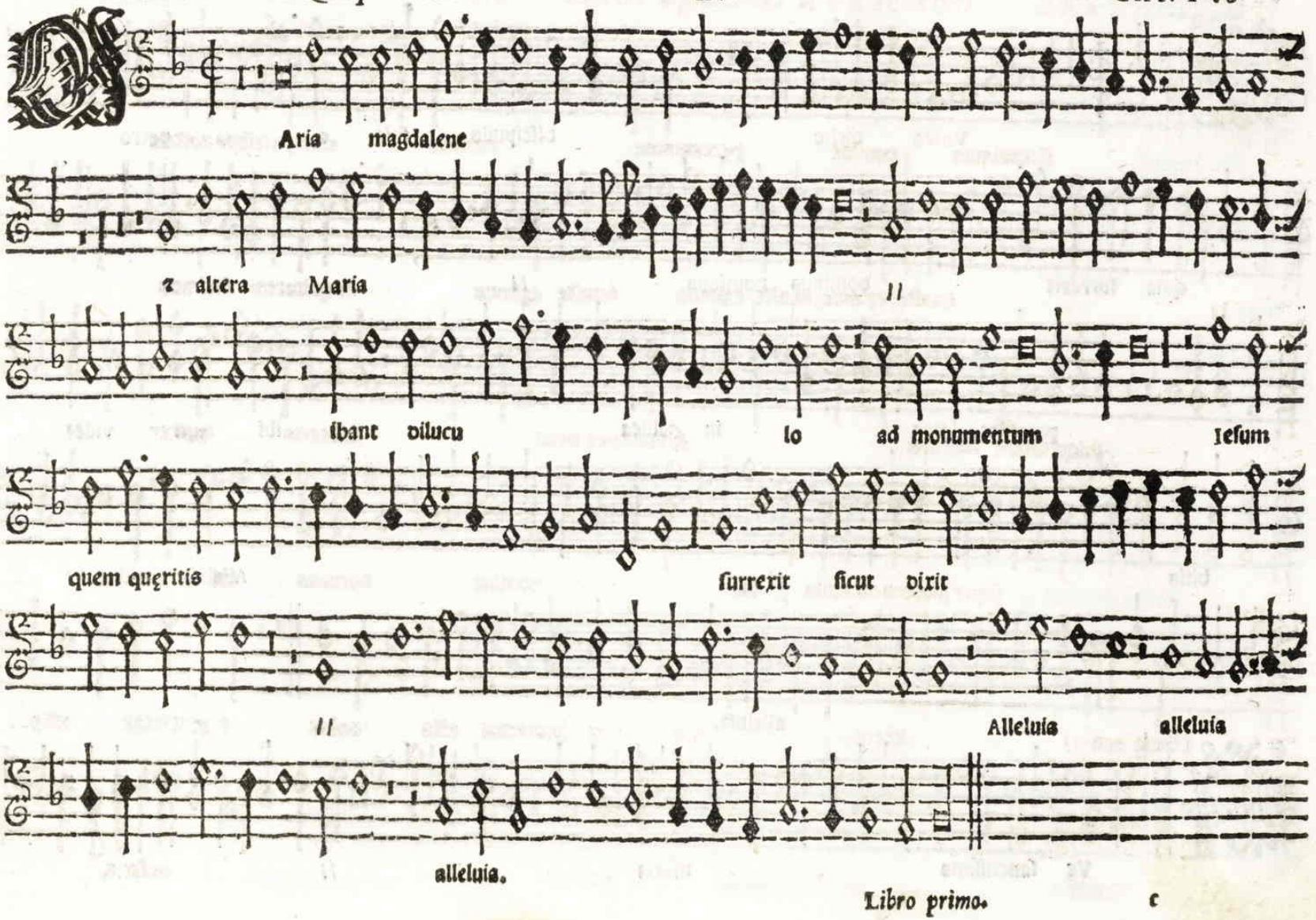
Aria magdalene
z altera Maria
ibant vilucu
lo ad monumentum Iesum
quem queritis
surrexit sicut dixit
Alleluia alleluia
alleluia.

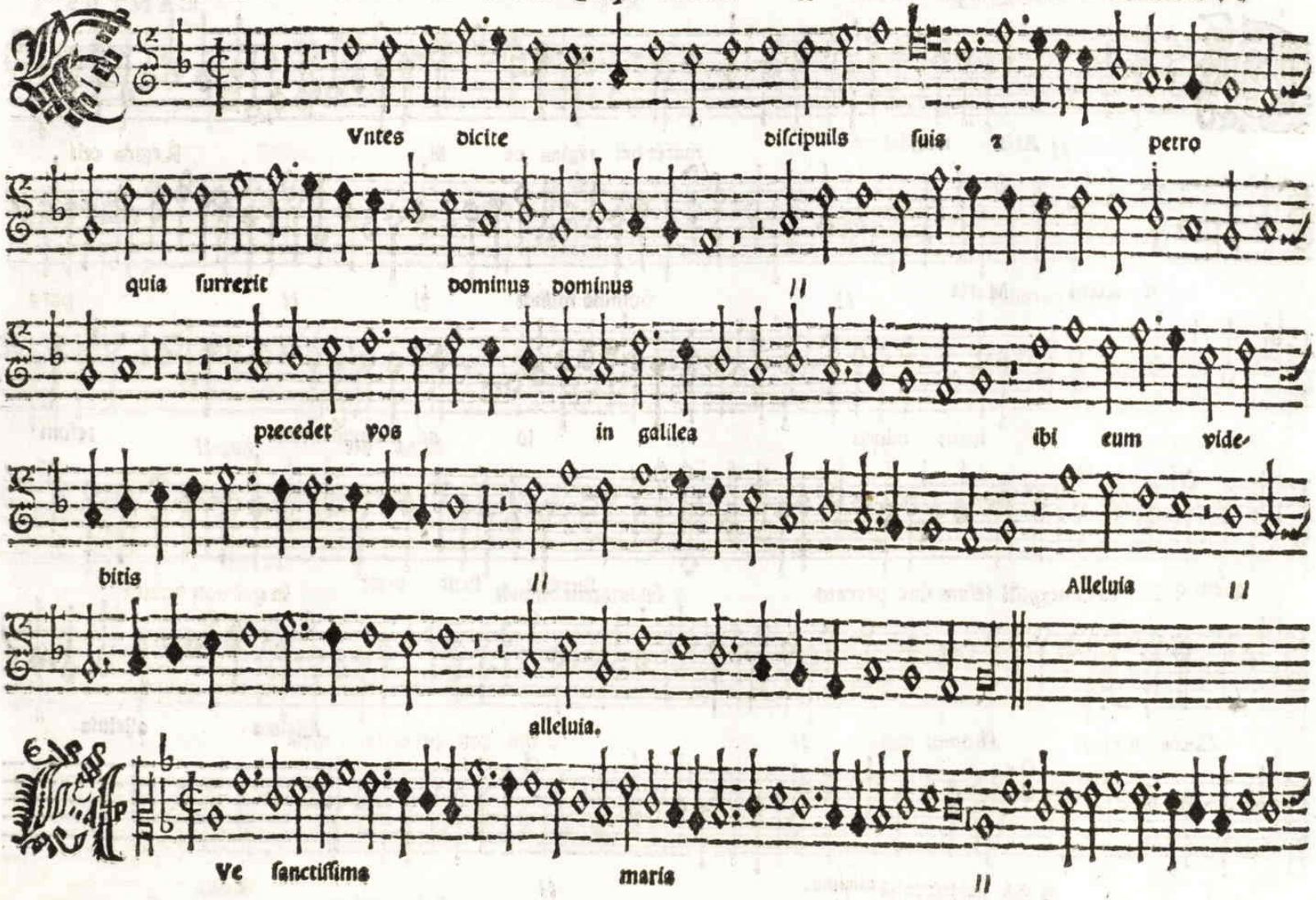
Vntes dicite discipuils suis z petro
quia surrexit dominus dominus
precedet vos in galilea ibi eum vide-
bitis
Alleluia
alleluia.
Ve sanctissima maria

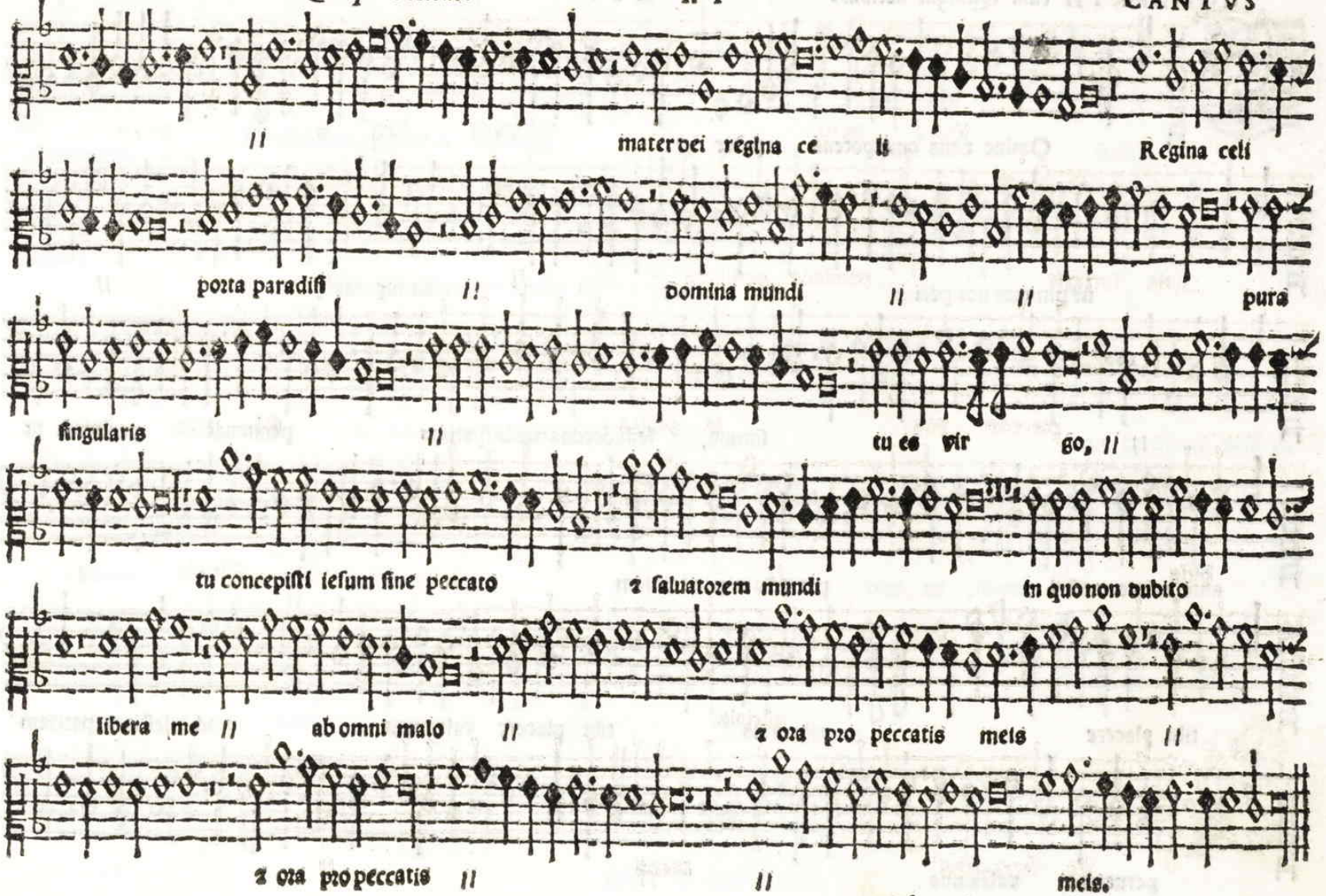
mater dei regina ce li
Regina celi
porta paradiſi
domina mundi
pura
ſingularis
tu es vir go,
tu concepiſti ieſum ſine peccato
& ſaluatorem mundi
in quo non dubito
libera me
ab omni malo
& ora pro peccatis meis
& ora pro peccatis
meis.

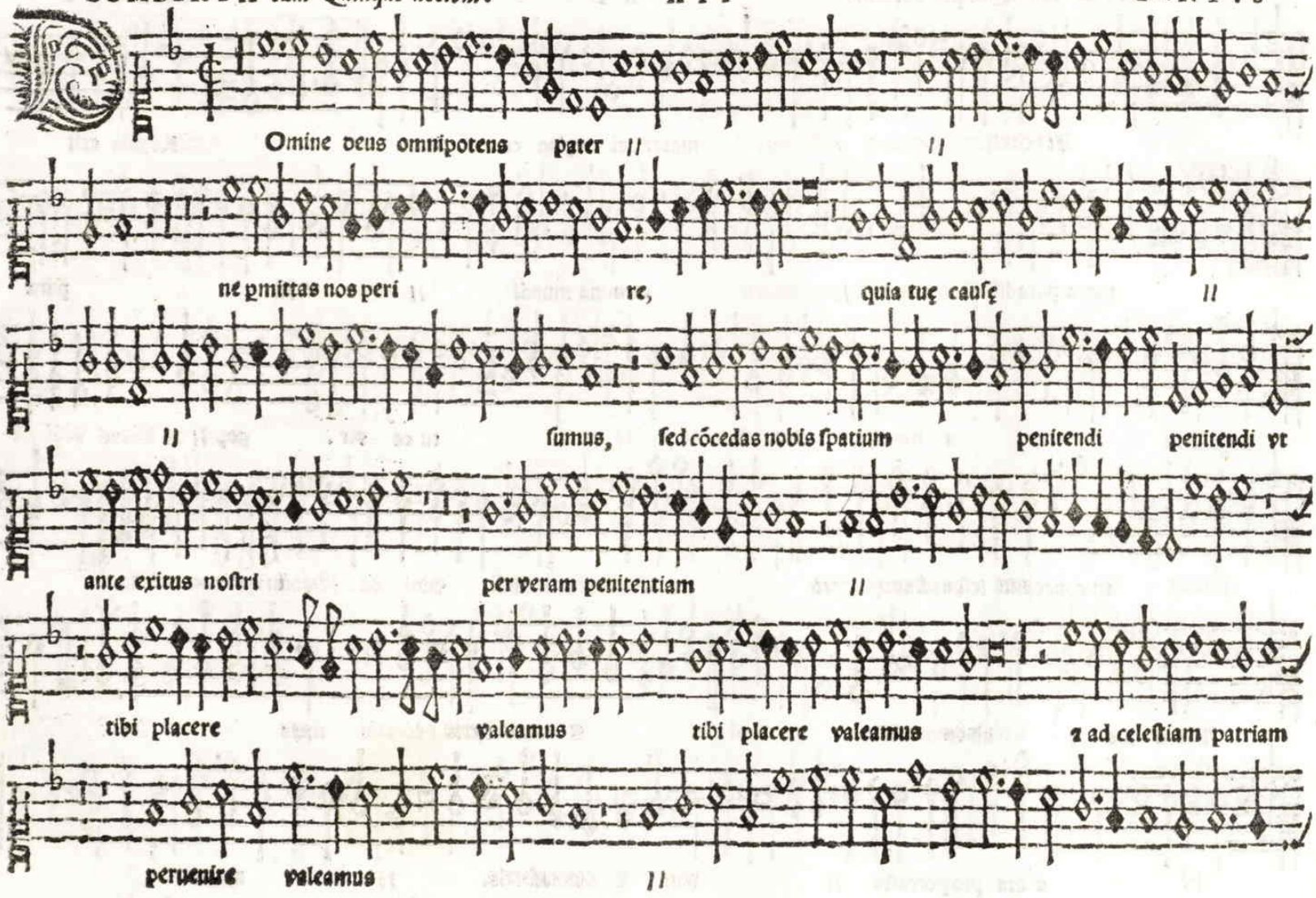
Omine deus omnipotens pater
ne pmittas nos peri re, quia tuę cauſę
ſumus, ſed cõcedas nobis ſpatium penitendi penitendi vt
ante exitus noſtri per veram penitentiam
tibi placere valeamus tibi placere valeamus ꝛ ad celeſtiam patriam
peruenire valeamus

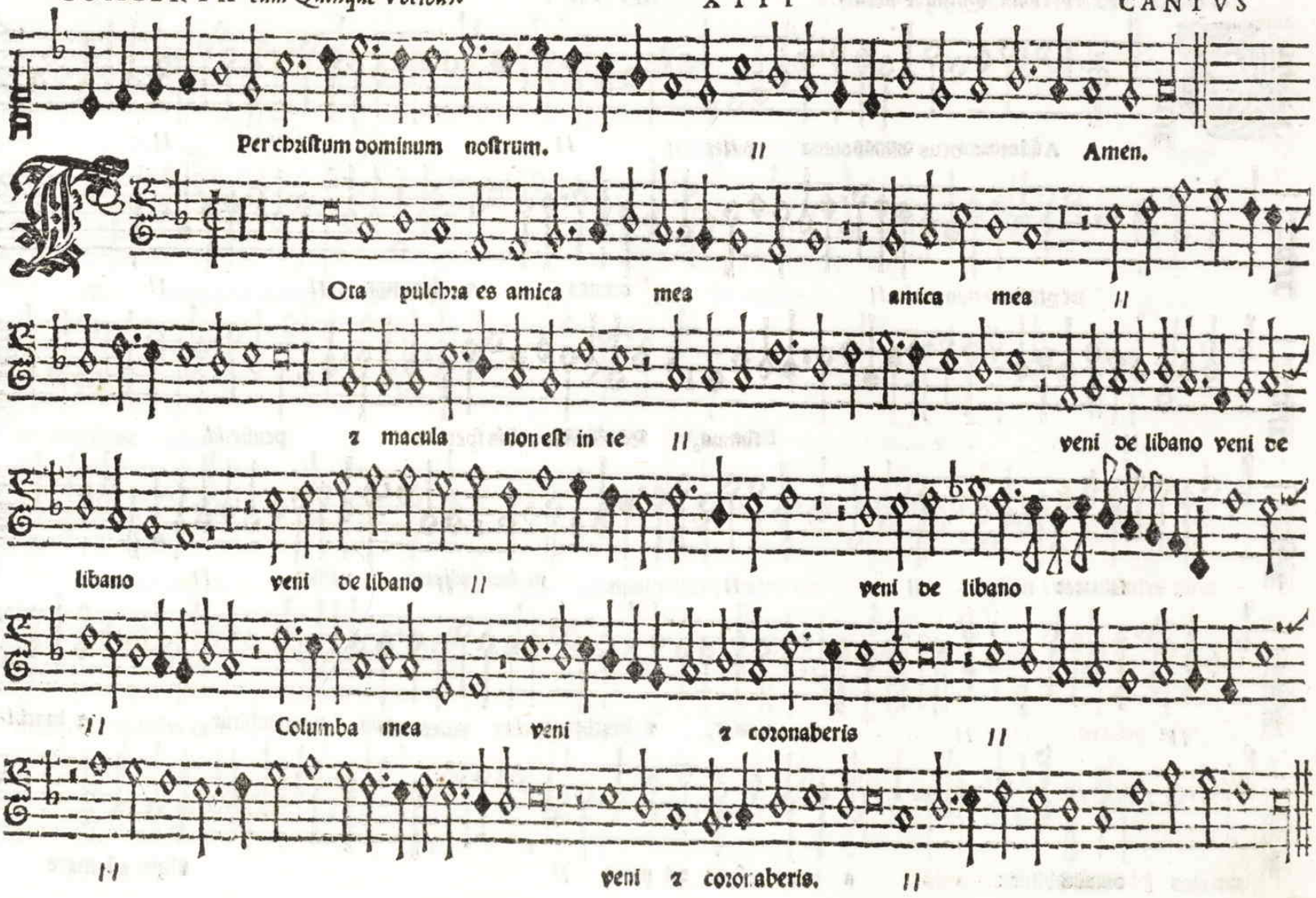
Per christum dominum nostrum. Amen.
Ora pulchra es amica mea amica mea
& macula non est in te veni de libano veni de
libano veni de libano veni de libano
Columba mea veni & coronaberis
veni & coronaberis.

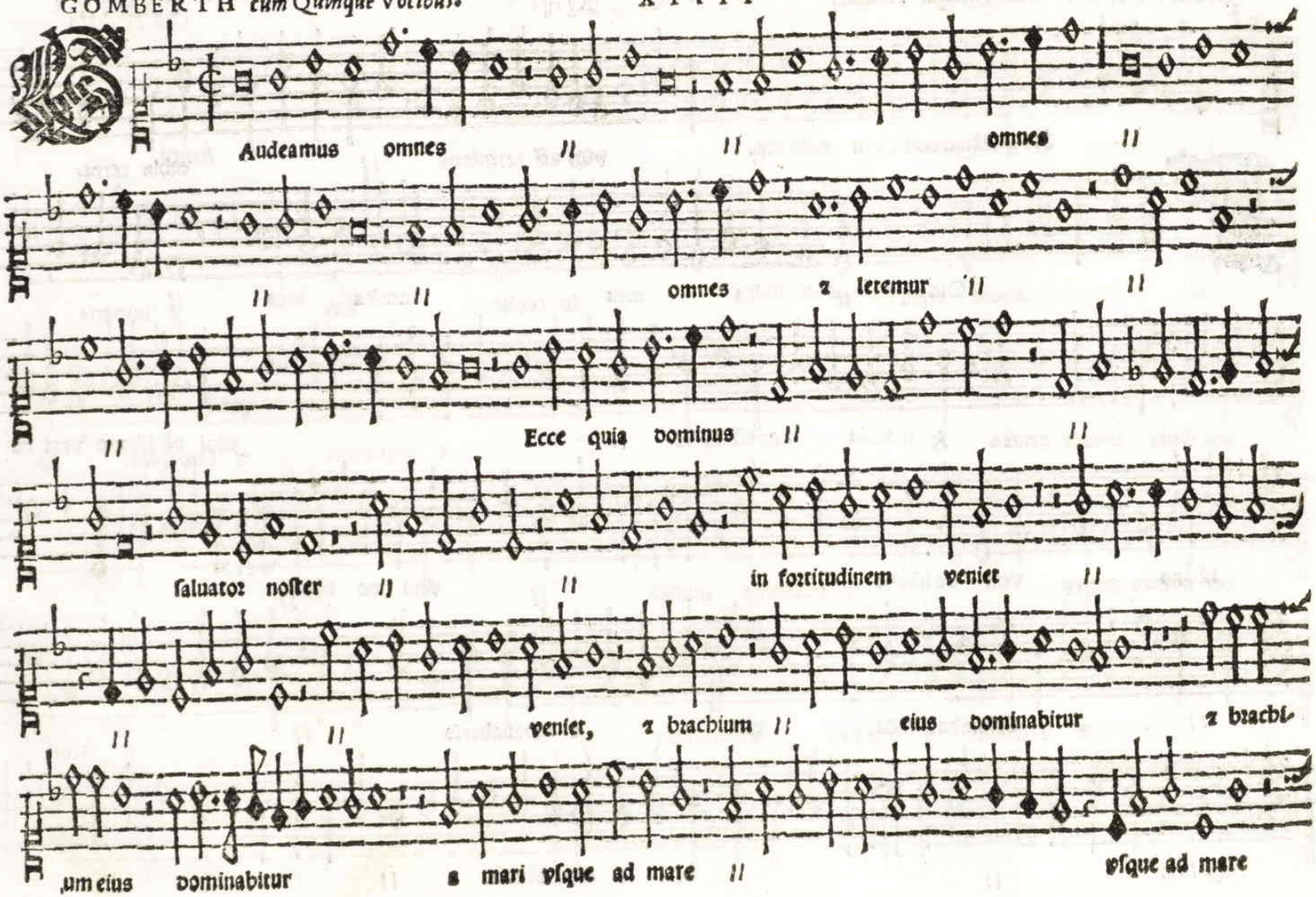
Audeamus omnes
omnes
omnes z letemur
Ecce quia dominus
ſaluator noſter
in fortitudinem veniet
veniet, z brachium
eius dominabitur
z brachium eius dominabitur
a mari vſque ad mare
vſque ad mare

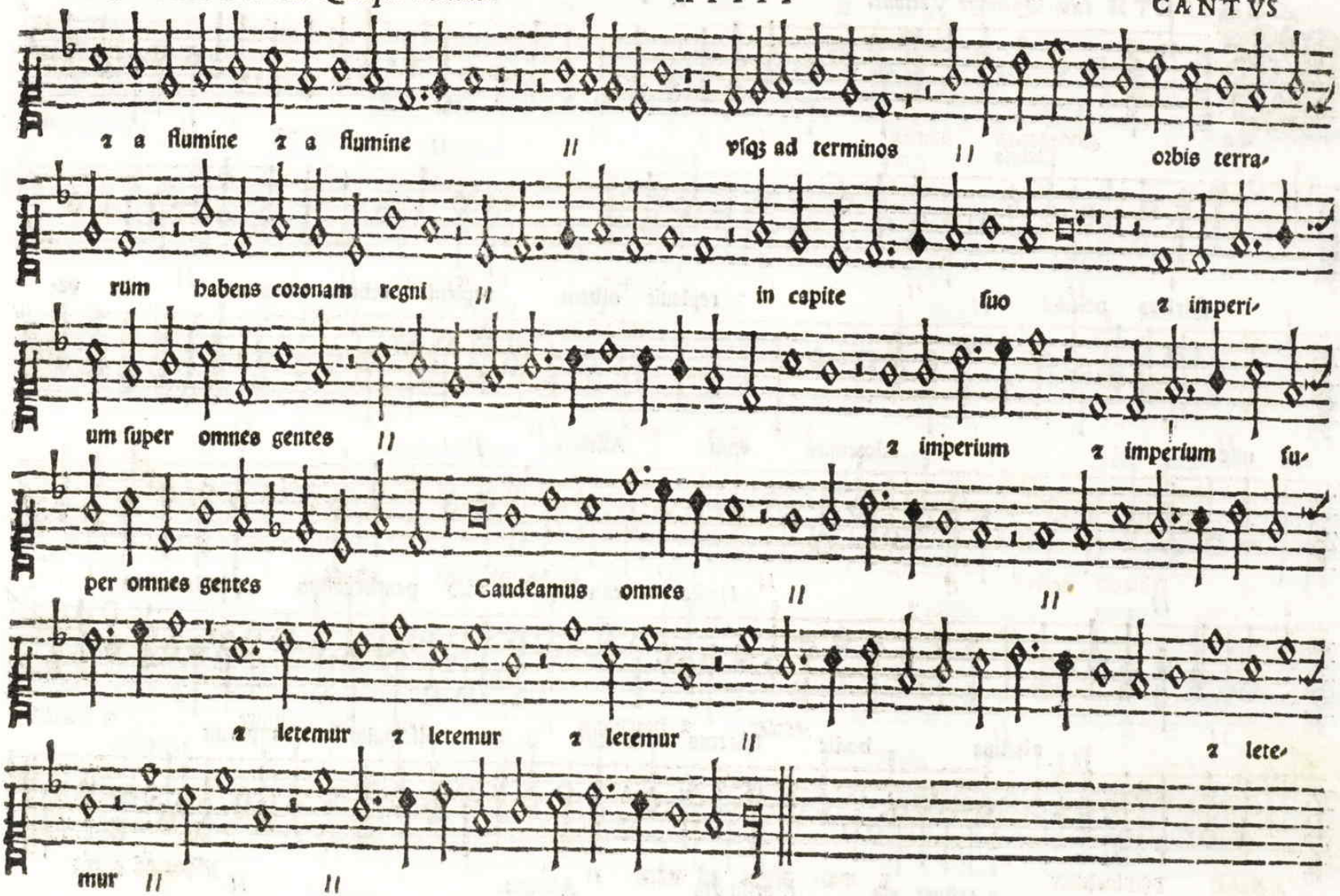
z a flumine z a flumine
vsqz ad terminos
orbis terra-
rum habens coronam regni
in capite suo z imperi-
um super omnes gentes
z imperium z imperium su-
per omnes gentes
Gaudeamus omnes
z letemur z letemur z letemur
z lete-
mur

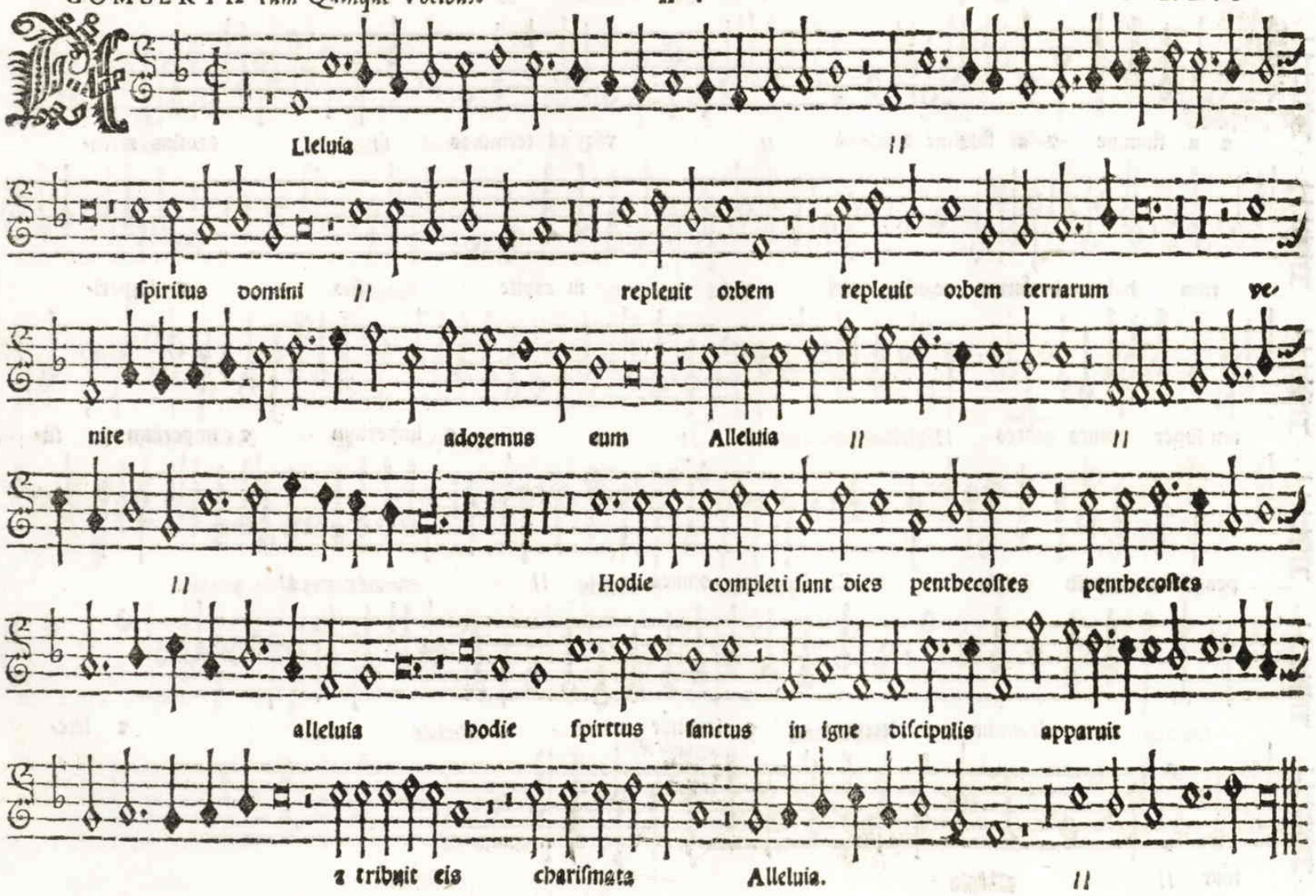
Lleluia
ſpiritus domini repleuit orbem repleuit orbem terrarum ve-
nite adoremus eum Alleluia
Hodie completi ſunt dies pentbecoſtes pentbecoſtes
alleluia bodie ſpirttus ſanctus in igne diſcipulis apparuit
z tribuit eis chariſmata Alleluia.

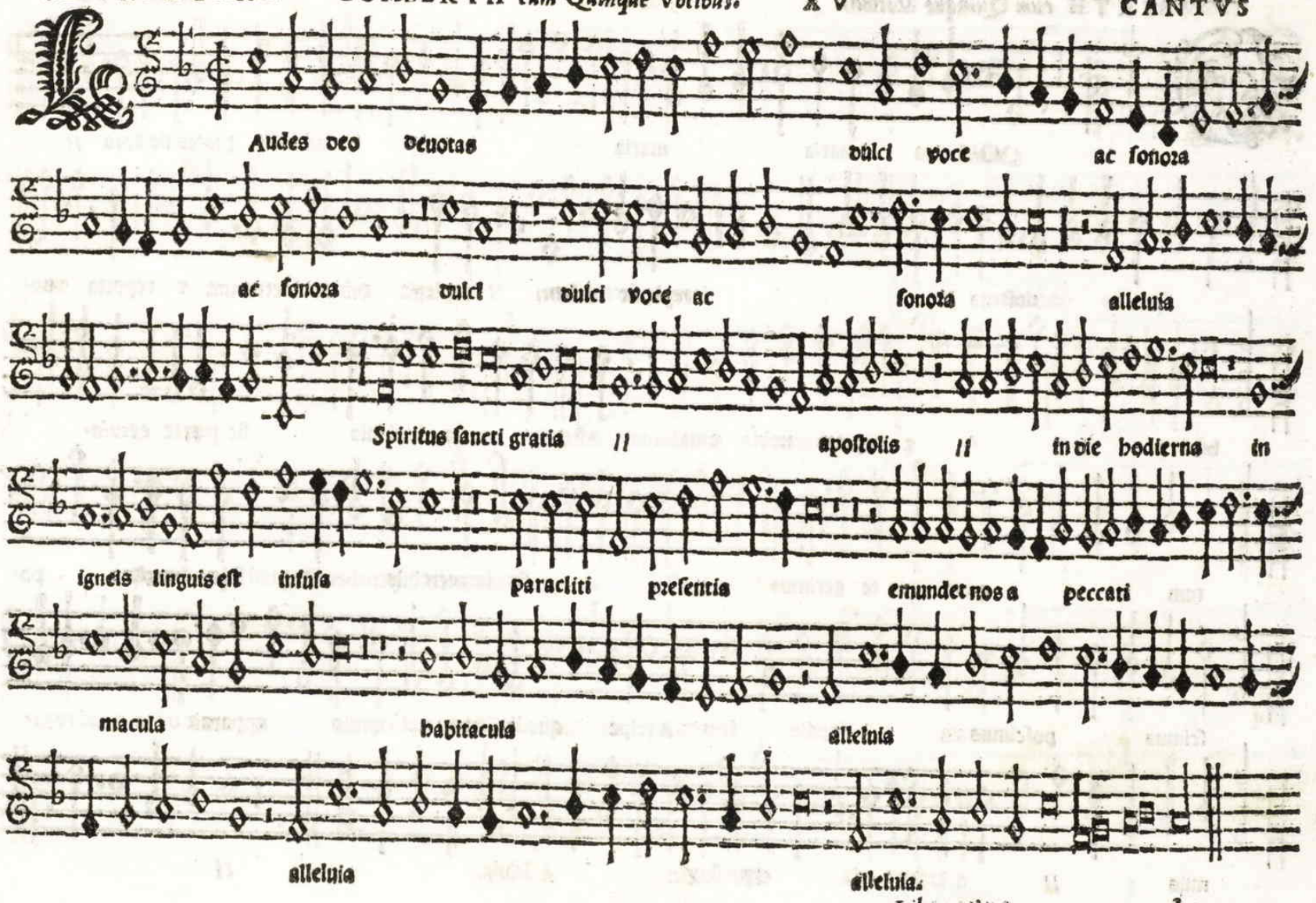
Audes deo deuotas
dulci voce ac sonora
ac sonora dulci dulci voce ac
sonora alleluia
Spiritus sancti gratia
apostolis
in die hodierna in
igneis linguis est infusa
paracliti presentia
emundet nos a peccati
macula
habitacula
alleluia
alleluia
alleluia.

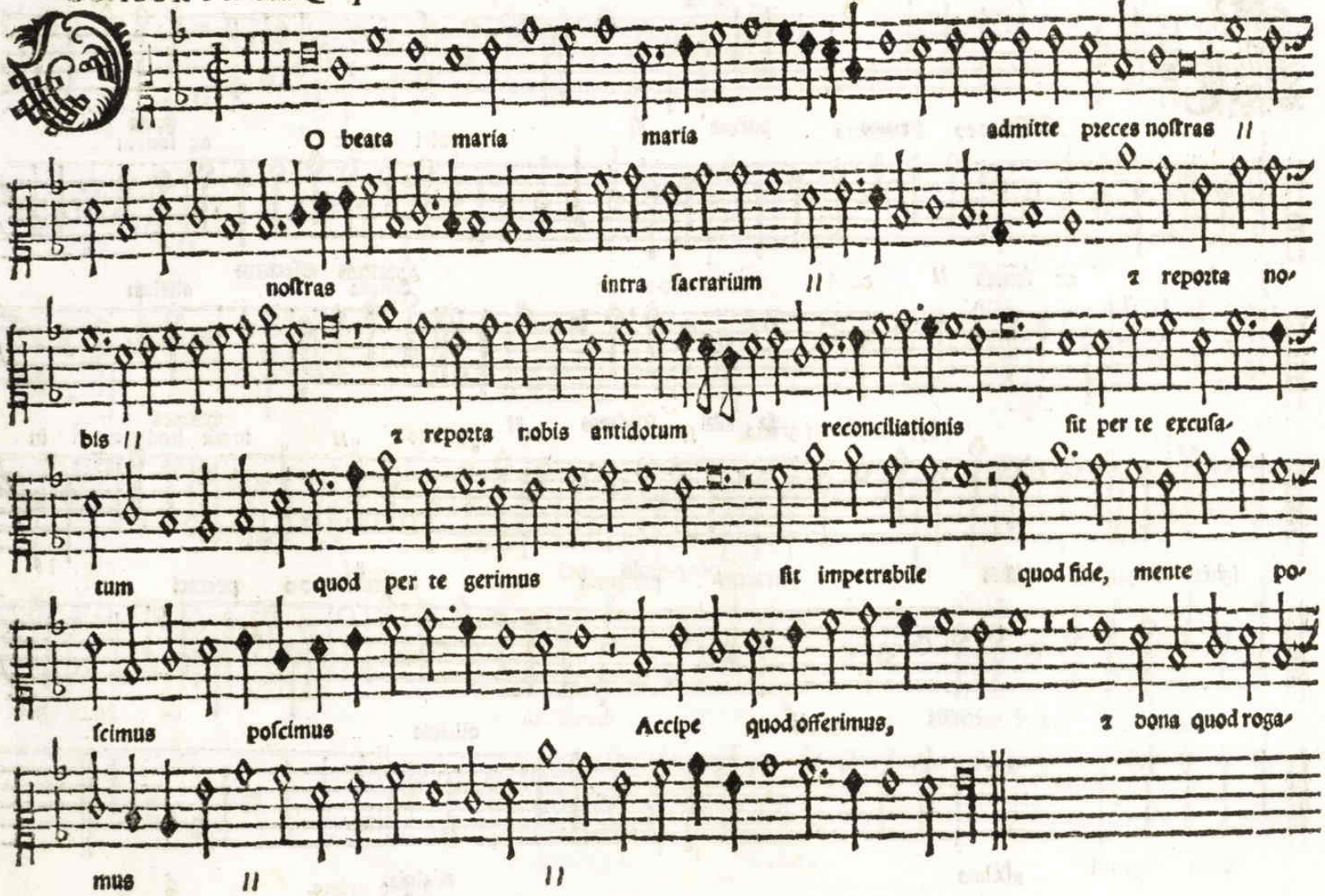
O beata maria maria admitte preces noſtras //
noſtras intra ſacrarium // & reporta no-
bis // & reporta nobis antidotum reconciliationis ſit per te excuſa-
tum quod per te gerimus ſit impetrabile quod fide, mente po-
ſcimus poſcimus Accipe quod offerimus, & dona quod roga-
mus // //

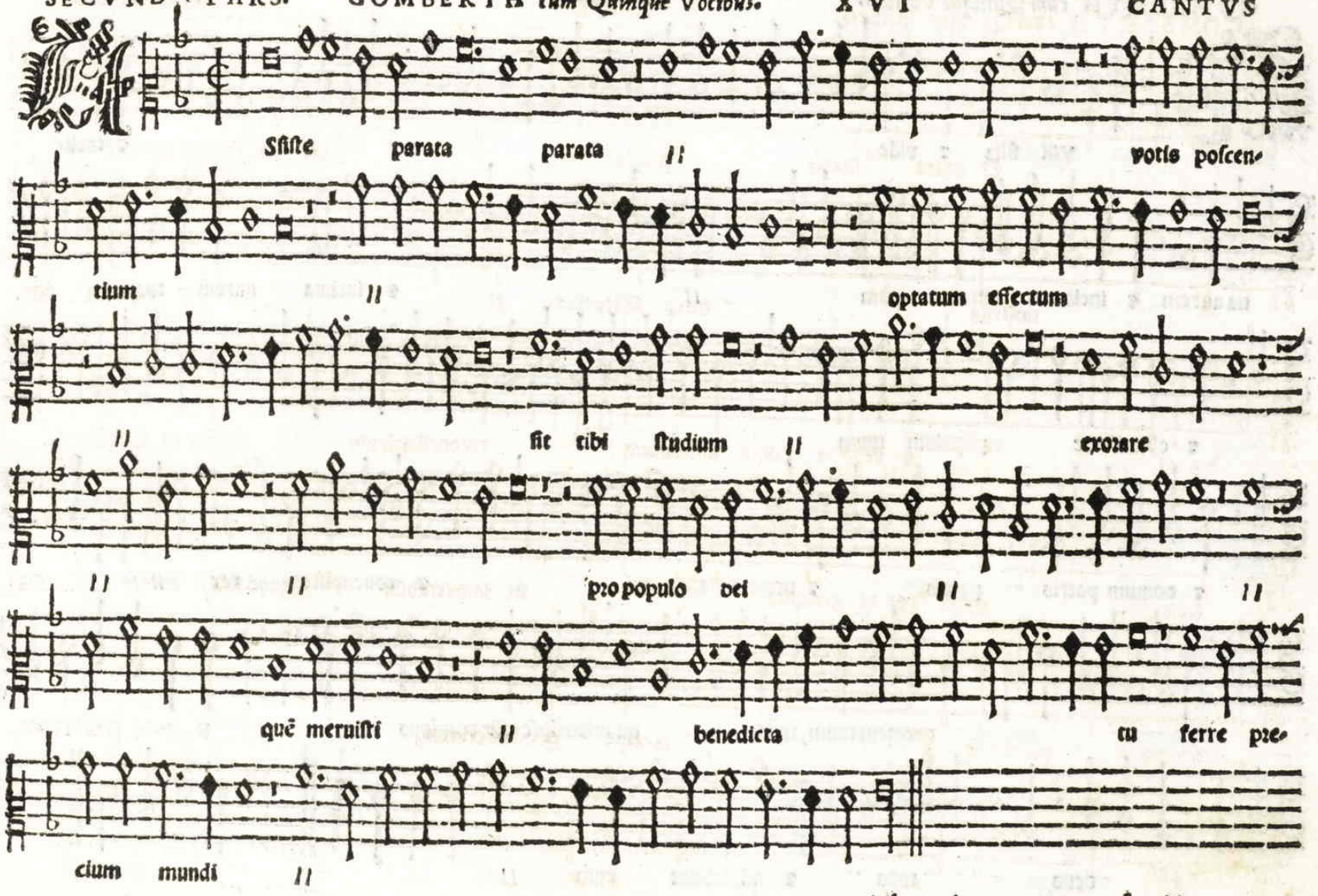
Sſiſte parata parata
votis poſcen-
tium
optatum effectum
ſit tibi ſtudium
exorare
pro populo dei
quē meruiſti
benedicta
tu ferre pre-
cium mundi

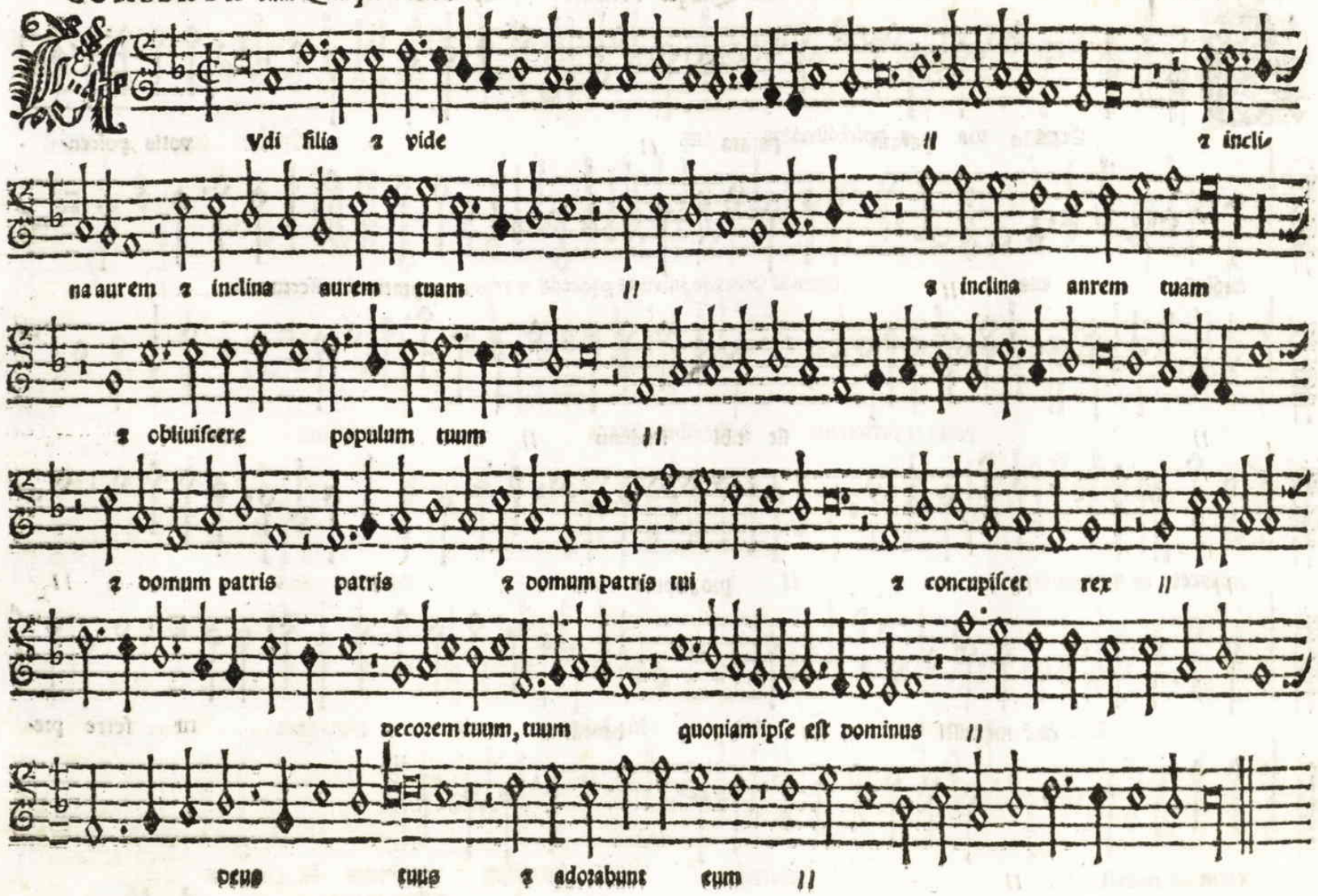
Vdi filia ꝛ vide
ꝛ inclina
na aurem ꝛ inclina aurem tuam
ꝛ inclina anrem tuam
ꝛ obliuiſcere populum tuum
ꝛ domum patris patris ꝛ domum patris tui ꝛ concupiſcet rex
decorem tuum, tuum quoniam ipſe eſt dominus
deus tuus ꝛ adorabunt eum

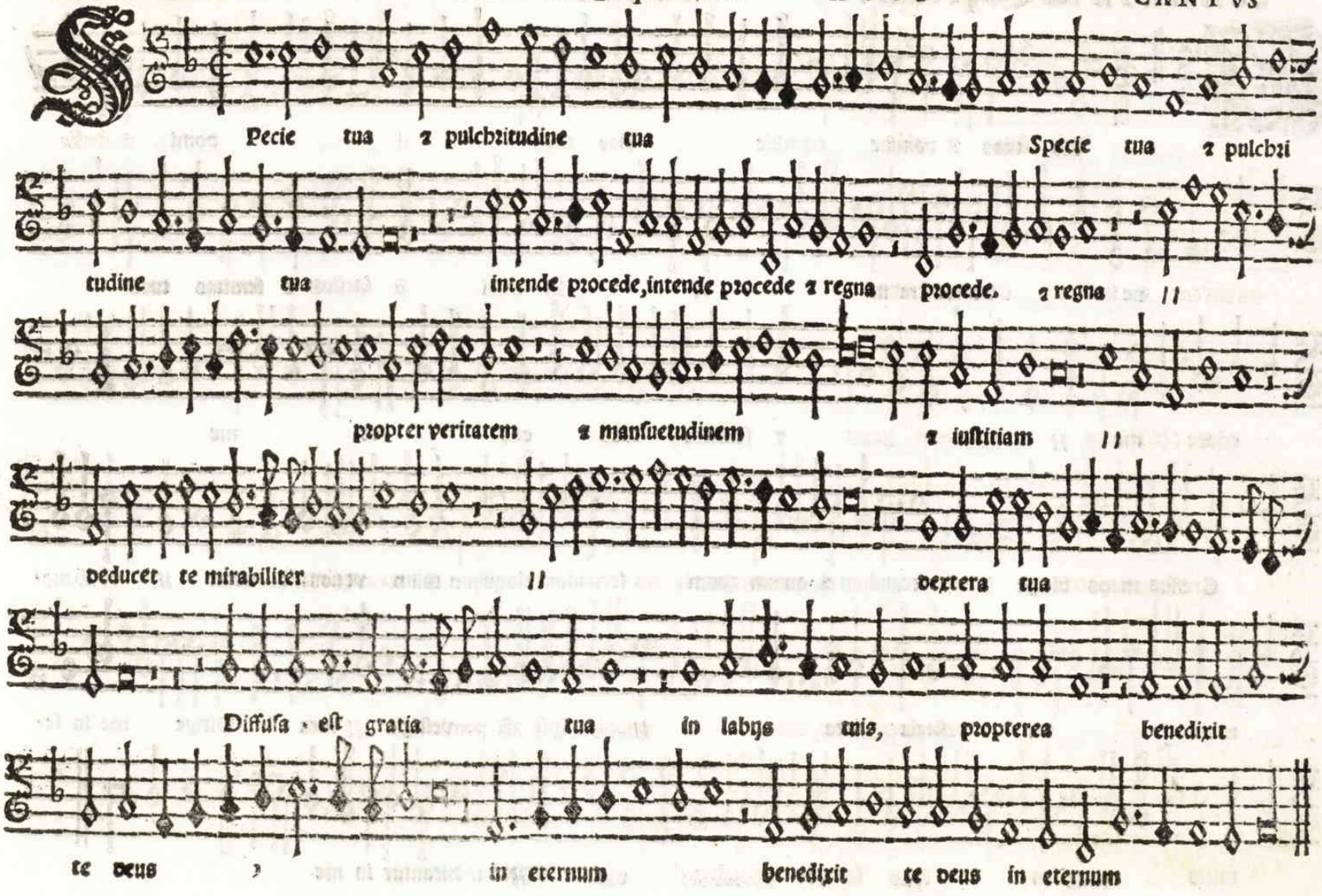
Pecie tua 2 pulchritudine tua
Specie tua 2 pulchri
tudine tua
intende procede, intende procede 2 regna
procede. 2 regna
propter veritatem 2 mansuetudinem
2 iustitiam
deducet te mirabiliter
dextera tua
Diffusa est gratia tua in labys tuis, propterea benedixit
te deus
in eternum
benedixit te deus in eternum

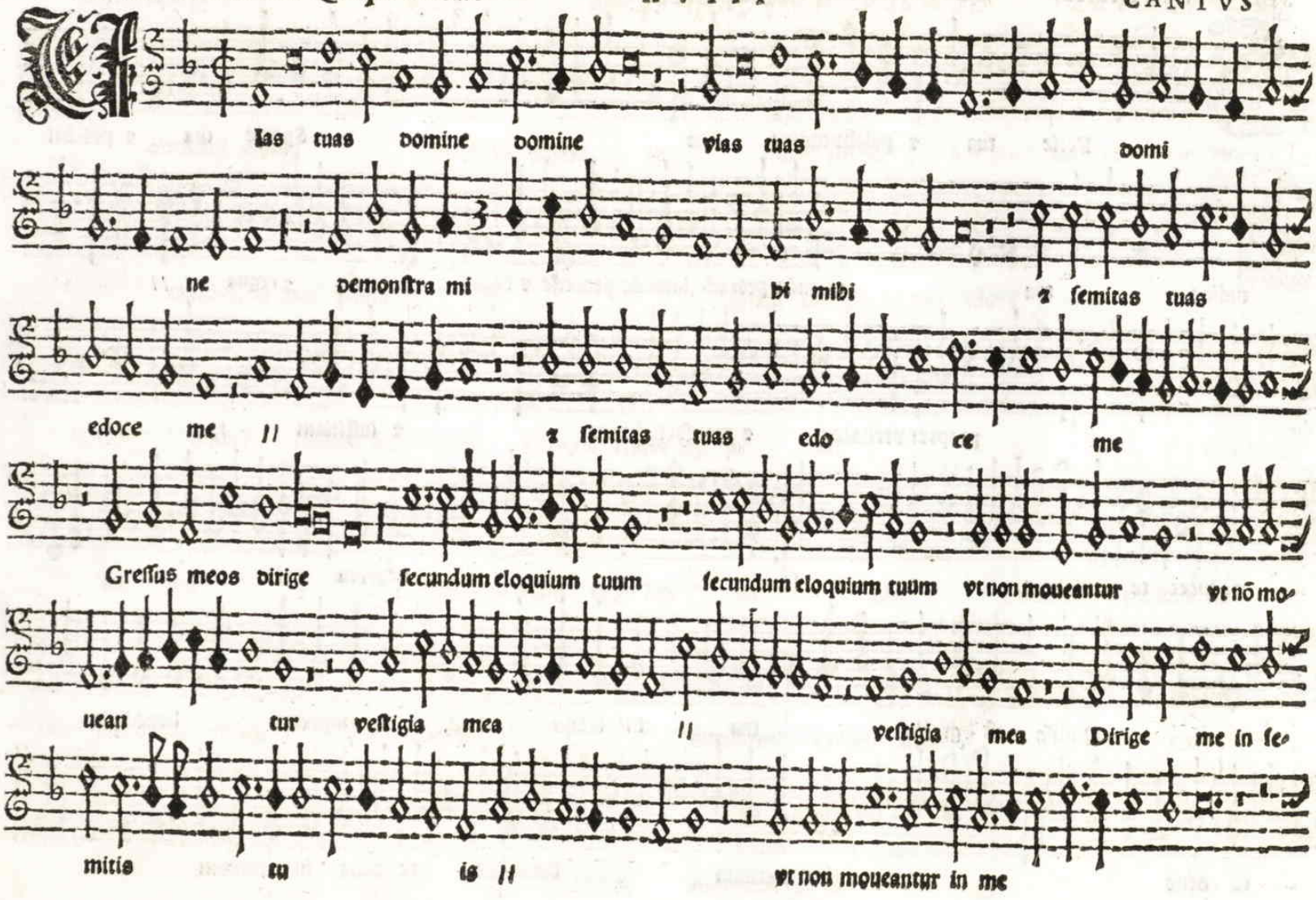
Las tuas domine domine vias tuas domi
ne demonstra mi bi mihi ꝛ semitas tuas
edoce me // ꝛ semitas tuas edo ce me
Gressus meos dirige secundum eloquium tuum secundum eloquium tuum vt non moueantur vt nō mo
uean tur vestigia mea // vestigia mea Dirige me in se
mitis tu is // vt non moueantur in me

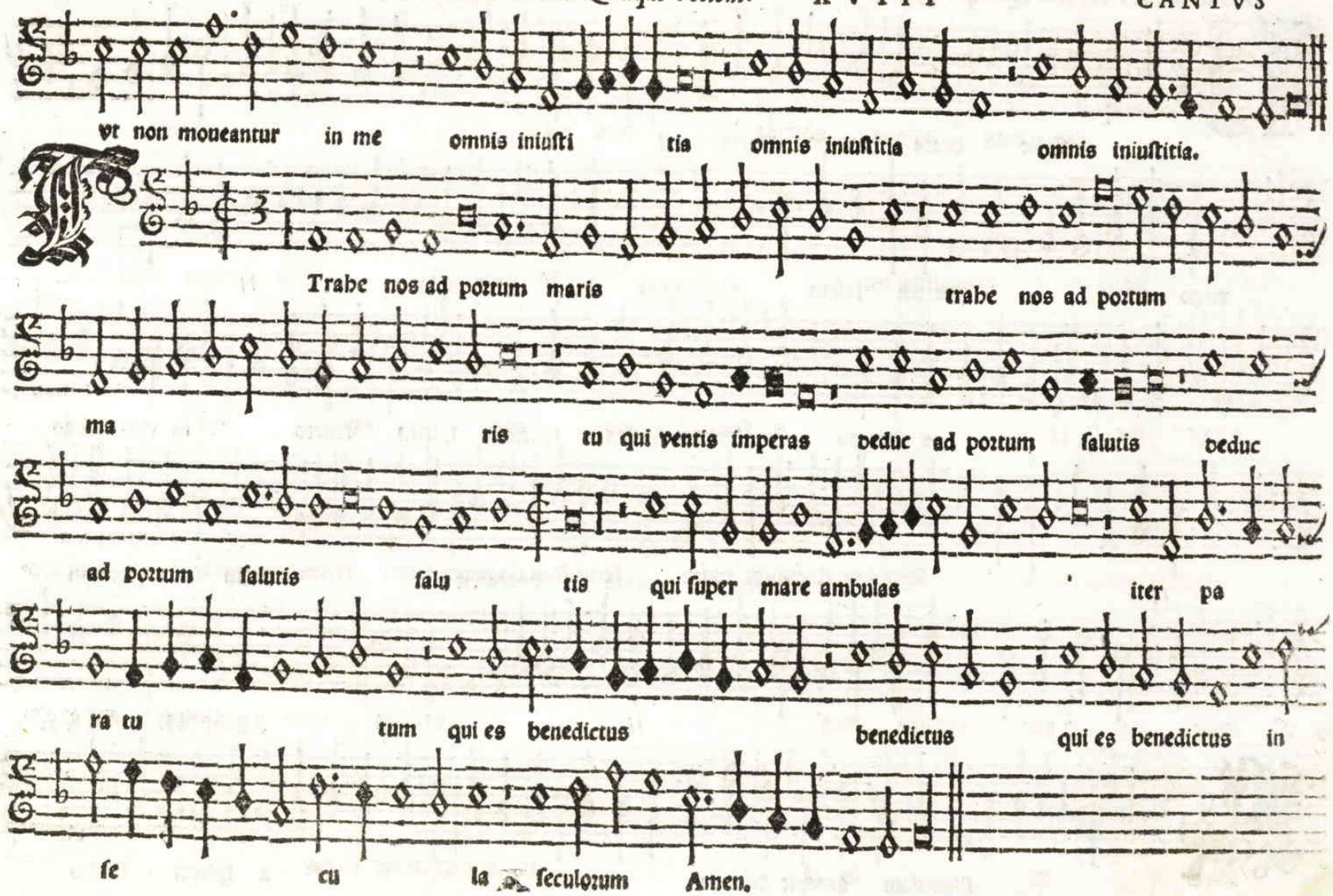
vt non moueantur in me omnis iniusti tia omnis iniustitia omnis iniustitia.
Trahe nos ad portum maris
trahe nos ad portum
ma ris tu qui ventis imperas deduc ad portum salutis deduc
ad portum salutis salu tis qui super mare ambulas iter pa
ra tu tum qui es benedictus benedictus qui es benedictus in
se cu la seculorum Amen.

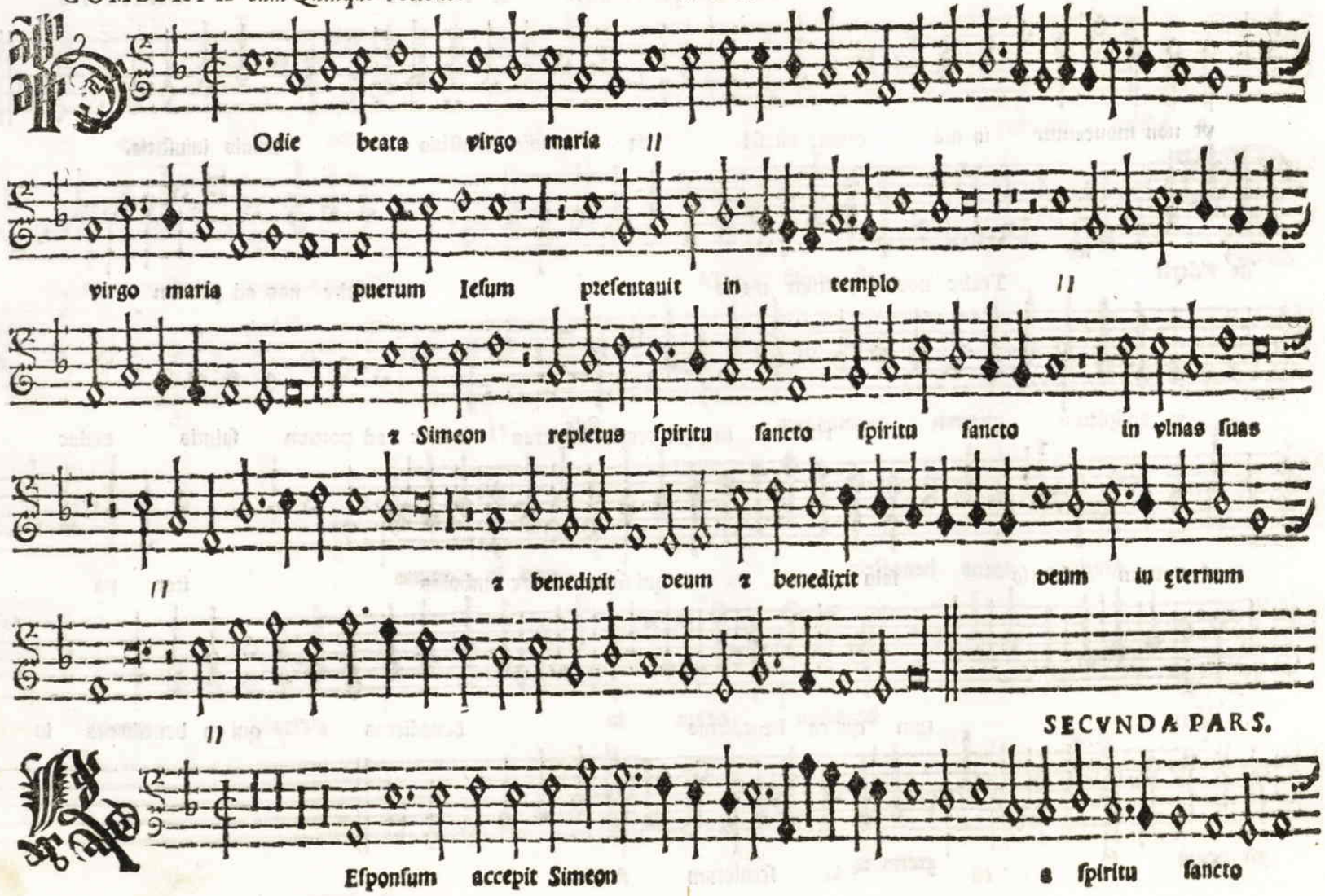
Odie beata virgo maria
virgo maria puerum Ieſum preſentauit in templo
z Simeon repletus ſpiritu ſancto ſpiritu ſancto in vinas ſuas
z benedixit deum z benedixit deum in ęternum
SECVNDA PARS.
Eſponſum accepit Simeon z ſpiritu ſancto

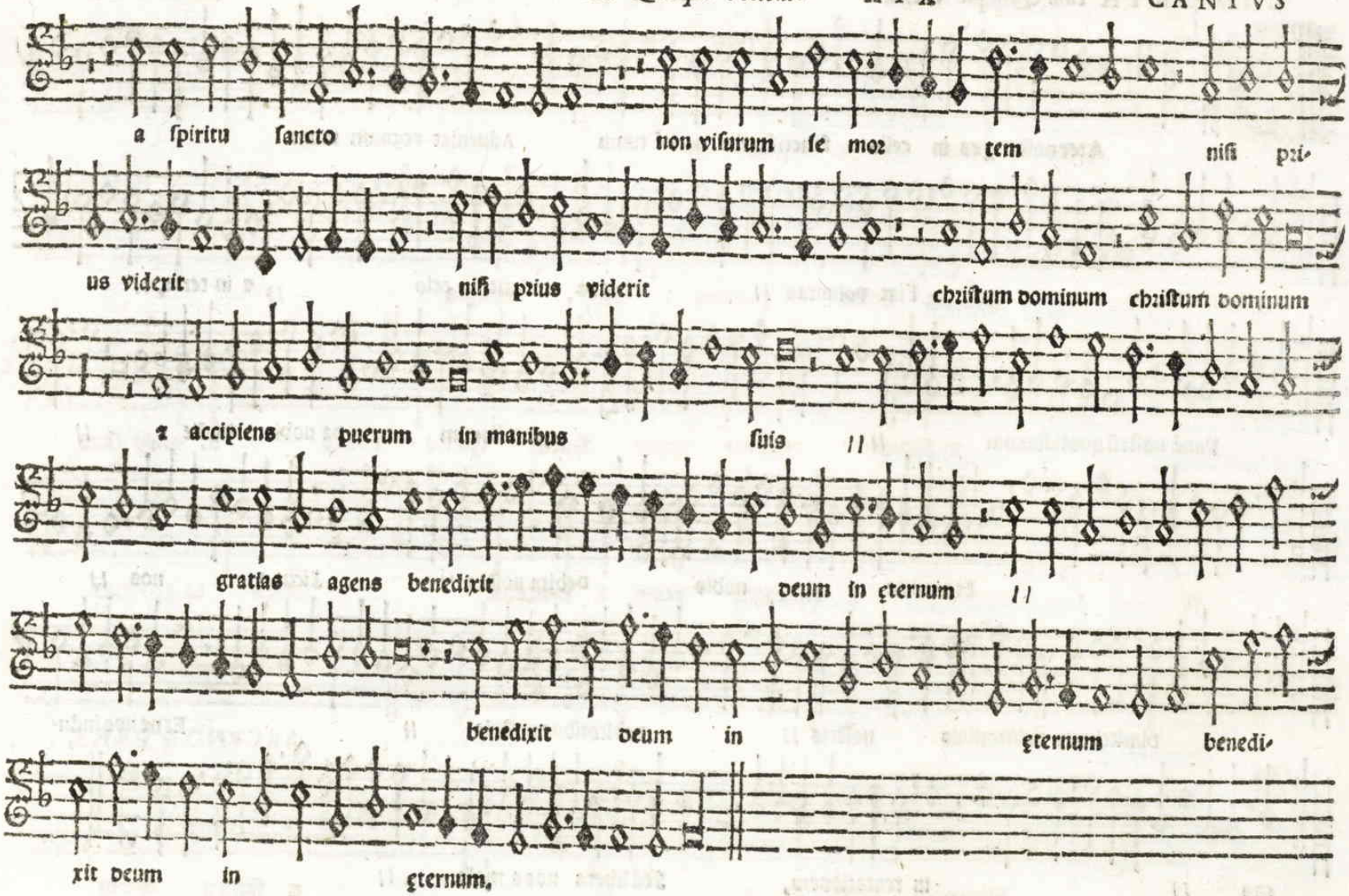
a ſpiritu ſancto non viſurum ſe mor tem niſi pri-
us viderit niſi prius viderit chriſtum dominum chriſtum dominum
2 accipiens puerum in manibus ſuis
gratias agens benedixit deum in ęternum
benedixit deum in ęternum benedi-
xit deum in ęternum.

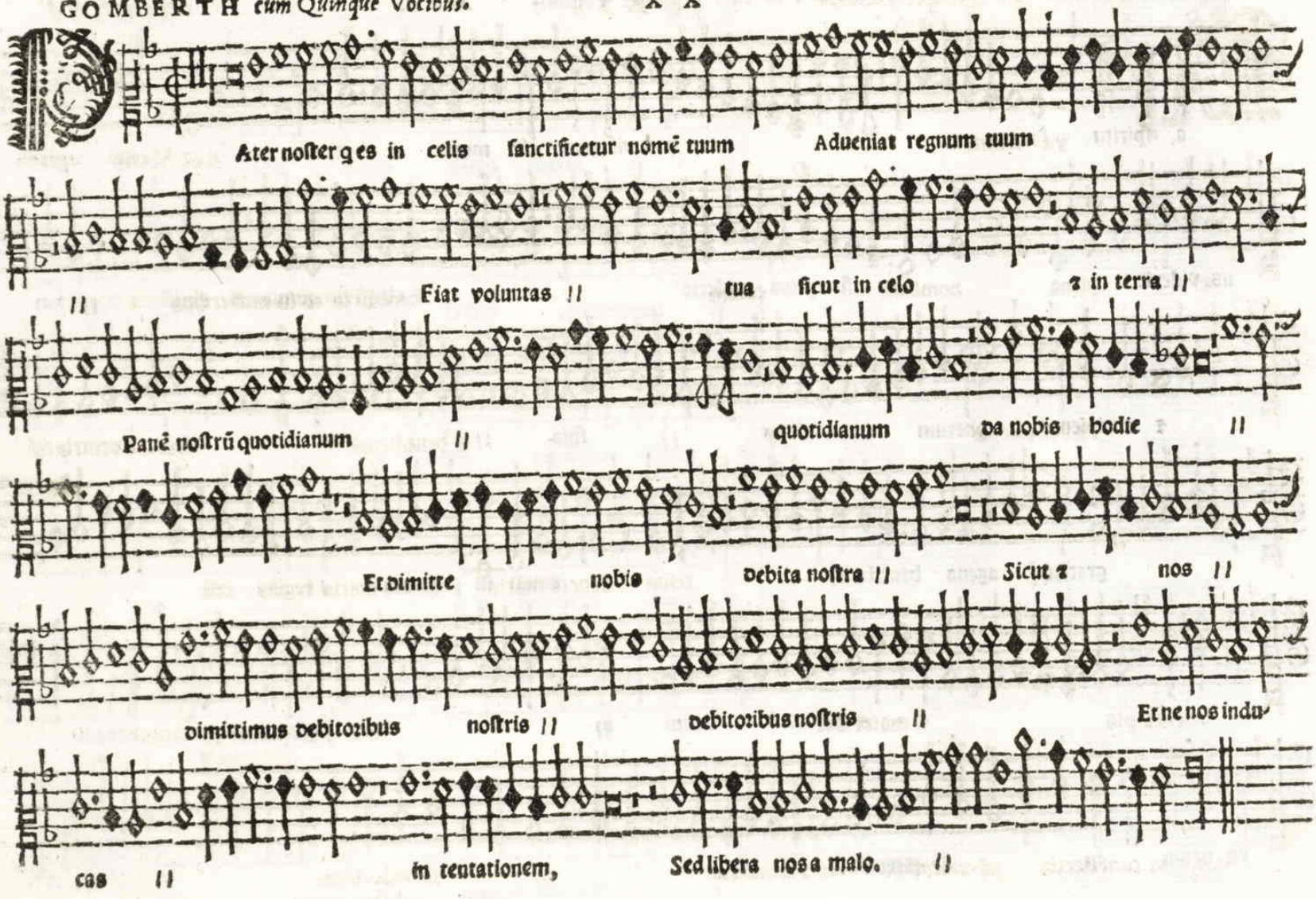
Ater noster qes in celis sanctificetur nomẽ tuum Adueniat regnum tuum
Fiat voluntas tua sicut in celo ꝛ in terra
Panẽ nostrũ quotidianum quotidianum da nobis hodie
Et dimitte nobis debita nostra Sicut ꝛ nos
dimittimus debitoribus nostris debitoribus nostris Et ne nos indu-
cas in tentationem, Sed libera nos a malo.

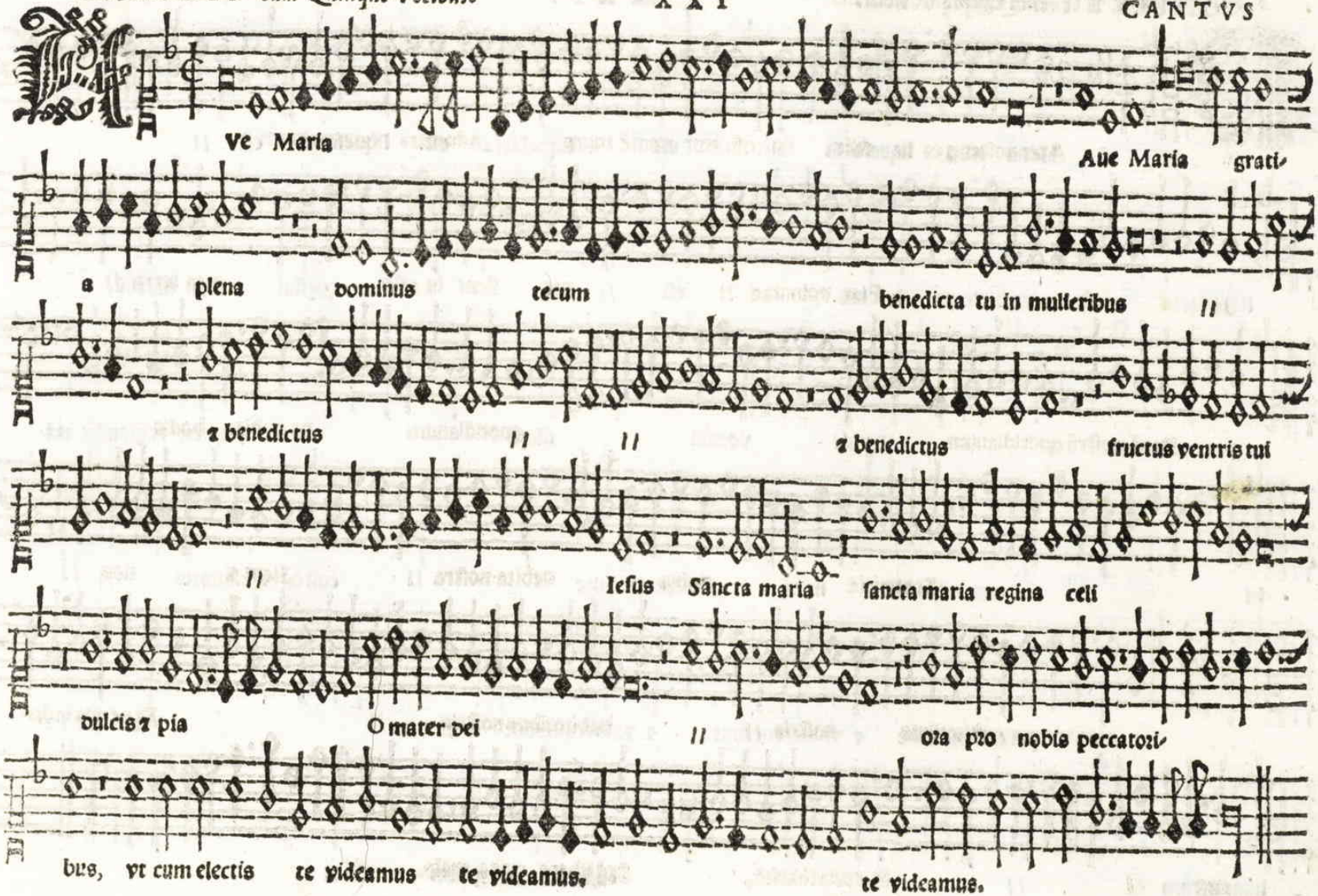
Ve Maria
Aue Maria grati-
a plena dominus tecum
benedicta tu in mulieribus
z benedictus
z benedictus fructus ventris tui
Iesus Sancta maria sancta maria regina celi
dulcis z pia
O mater dei
ora pro nobis peccatori-
bus, vt cum electis te videamus te videamus.
te videamus.

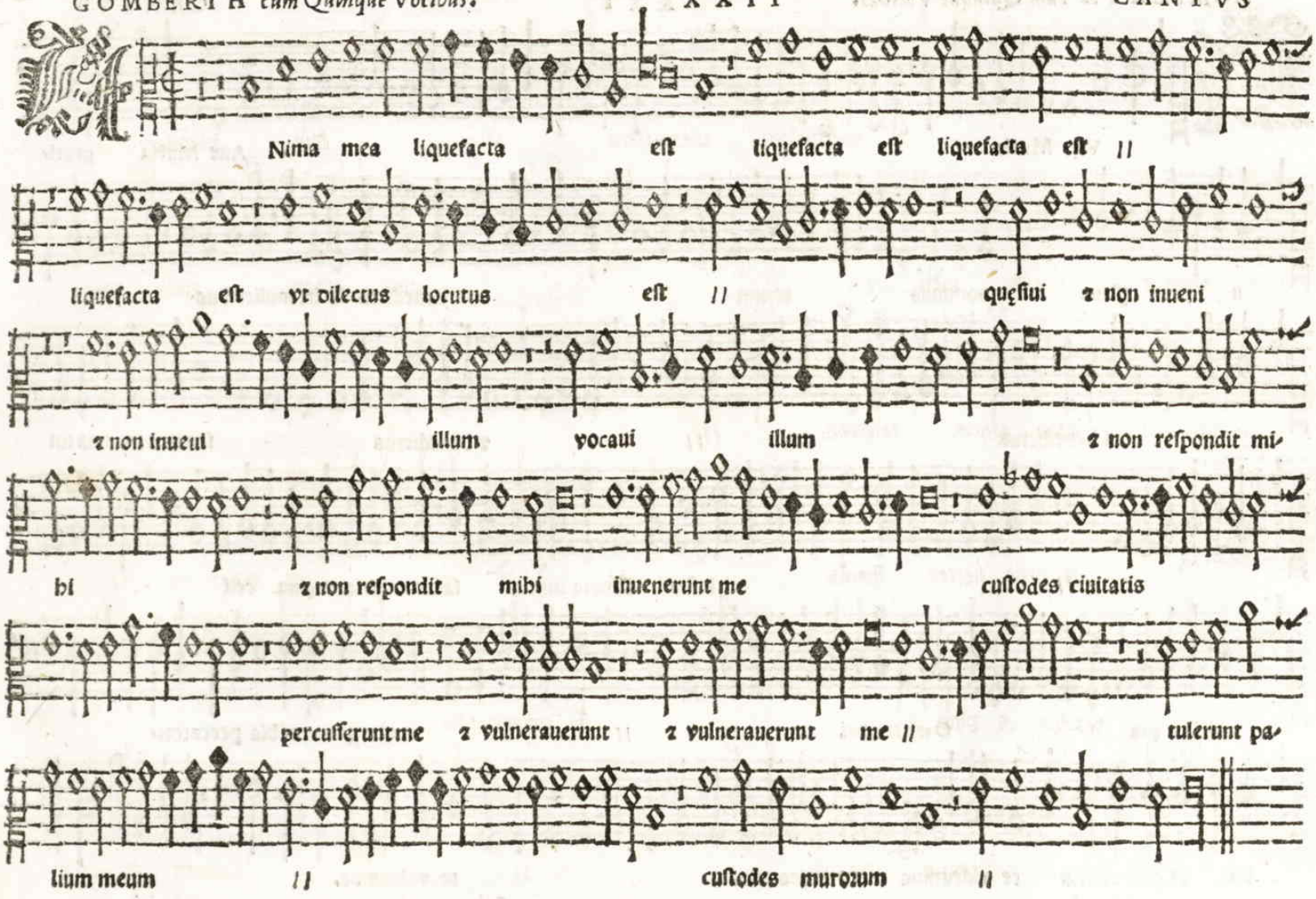
Nima mea liquefacta est liquefacta est liquefacta est //
liquefacta est vt dilectus locutus est // quęsiui z non inueni
z non inueni illum vocaui illum z non respondit mi-
bi z non respondit mihi inuenerunt me custodes ciuitatis
percusserunt me z vulnerauerunt z vulnerauerunt me // tulerunt pa-
lium meum // custodes murorum //

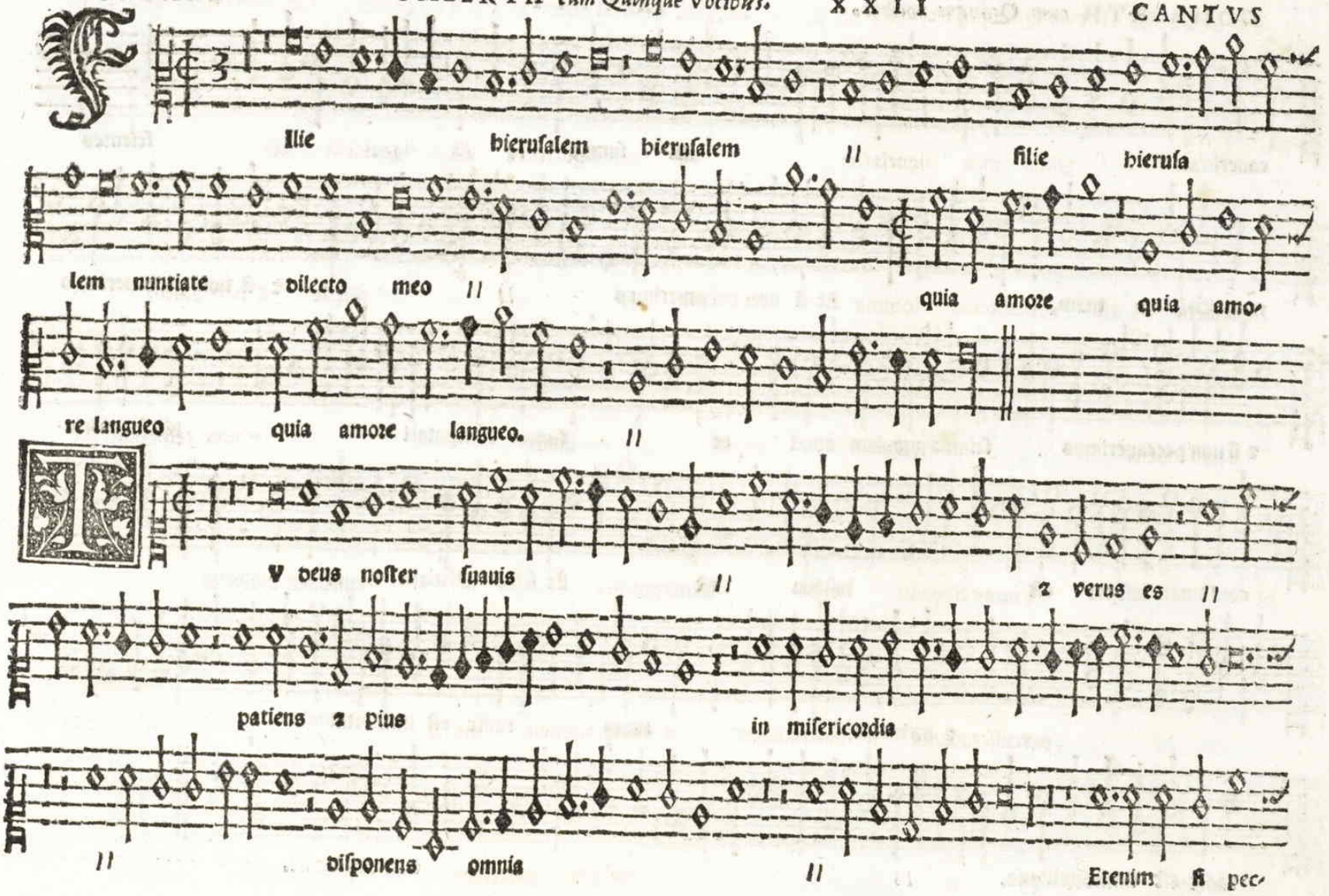
Ilie hierusalem hierusalem // filie hieruſa
lem nuntiate dilecto meo // quia amore quia amo-
re langueo quia amore langueo. //
V deus noſter ſuauis // 2 verus es //
patiens 2 pius in miſericordia
// diſponens omnia // Etenim ſi pec-

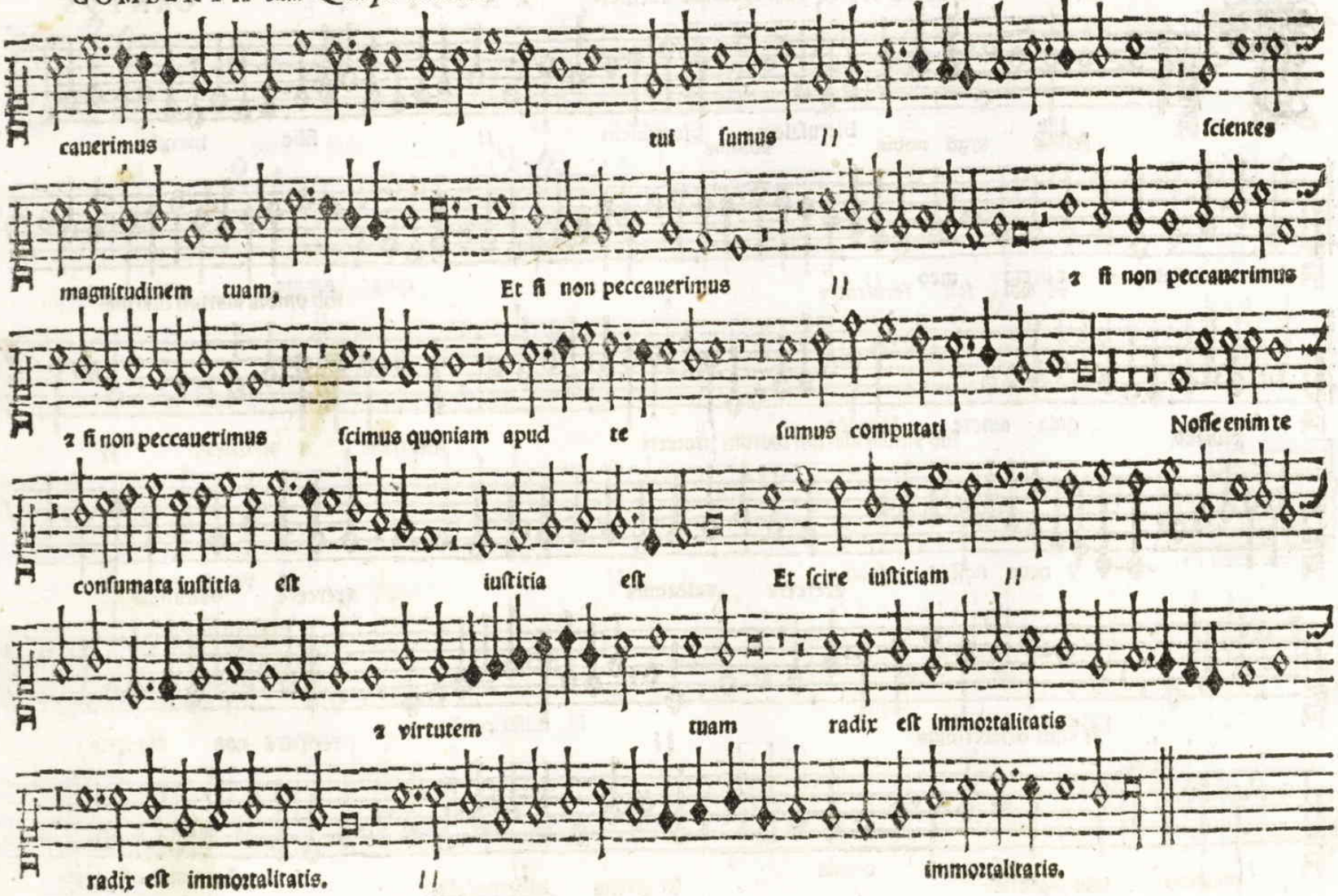
cauerimus
tui sumus
scientes
magnitudinem tuam,
Et si non peccauerimus
2 si non peccauerimus
2 si non peccauerimus
scimus quoniam apud te
sumus computati
Nosse enim te
consumata iustitia est
iustitia est
Et scire iustitiam
2 virtutem
tuam
radix est immortalitatis
radix est immortalitatis.
immortalitatis.

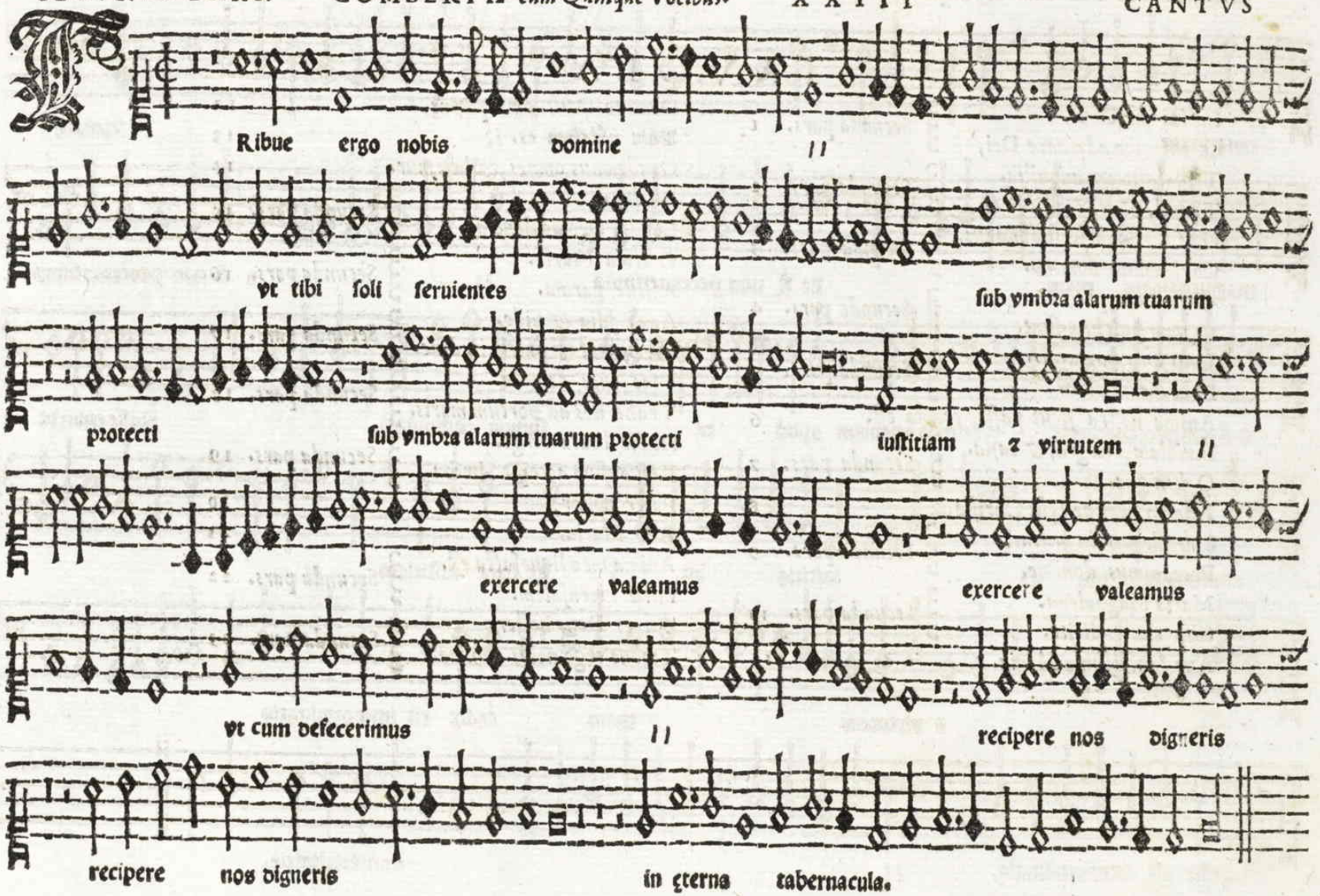
Ribue ergo nobis domine
vt tibi soli seruientes
sub vmbra alarum tuarum
protecti
sub vmbra alarum tuarum protecti
iustitiam z virtutem
exercere valeamus
exercere valeamus
vt cum defecerimus
recipere nos digneris
recipere nos digneris
in ęterna tabernacula.

TAVOLA

Iudica me Deus.	Secunda pars.	1
Et introibo ad altare Dei,		
Tribulatio, & anguſtia.	Secunda pars.	2
Tribulationes cordis mei.		
Hæc dies quã fecit dominus.	Secunda pars.	3
Confitemini domino.		
O flos campi.	Secunda pars.	4
Quam pulchræ ſunt.		
Laus Deo, pax uiuis.	Secunda pars.	5
Et beata uiſcera.		
Anima noſtra ſicut paſſer erepta eſt.		6
Inuiolata, integra, & caſta.	Secunda pars.	7
O benigna.		
Adonai domine Ieſu Chriſte.		8
Emendemus in melius.	Secunda pars.	9
Peccauimus domine.		
Maria Magdalena.	Secunda pars.	10
Cito euntes dicite.		
Aue ſanctiſſima Maria.		11
Domine Deus omnipotens.		12
Tota pulchra es.		13
Gaudeamus omnes, & lætemur.		14
Alleluia.	Secunda pars.	15
Laudes Deo ac deuotas.		
O beata Maria.	Secunda pars.	16
Aſſiſte parata.		
Audi filia & uide.	Secunda pars.	17
Specie tua & pulchritudine.		
Vias tuas domine.	Secunda pars.	18
Trahe nos ad portum maris.		
Hodie beata uirgo.	Secunda pars.	19
Reſponſum accepit Simeon.		
Pater noſter,		20
Aue Maria.		21
Anima mea liquefacta eſt.	Secunda pars.	22
Filiæ hieruſalem.		
Tu es Deus noſter.	Secunda pars.	23
Tribue ergo nobis domine.		

642839

DEL PRIMO LIBRO DELI MOTETTI A CINQVE VOCI, COMPOSTI DALO ECCELLENTISSIMO NICOLO GOMBERT *Maestro de la Musica de l'Imperatore.*

Nouamente posti in luce.

A CINQVE VOCI.

NICOLO GOMBERTH

Altus

2011

GOMBERTH *cum Quinque Vocibus.* I ALTVS

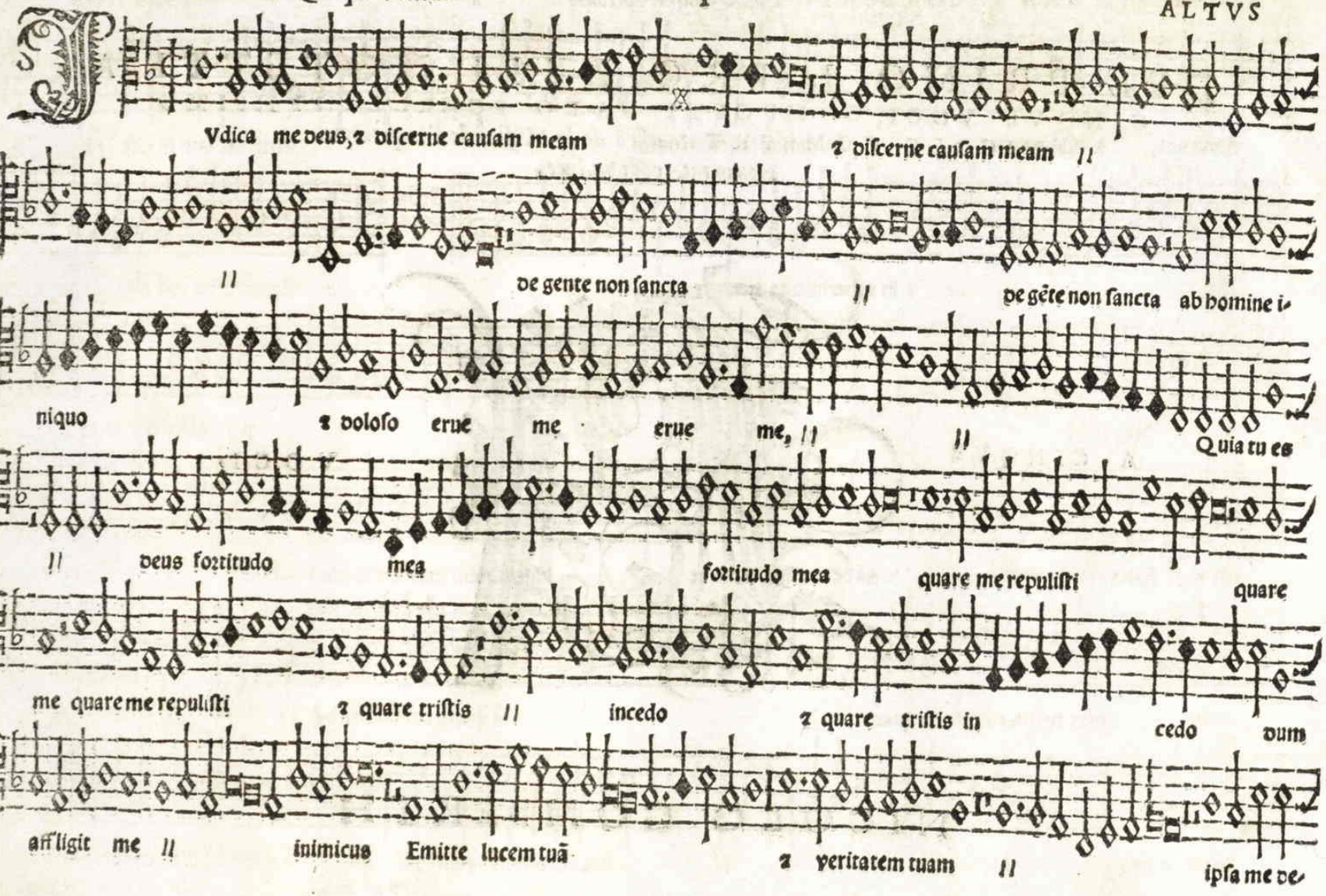

M1490
.G63
M9
case
385479
29

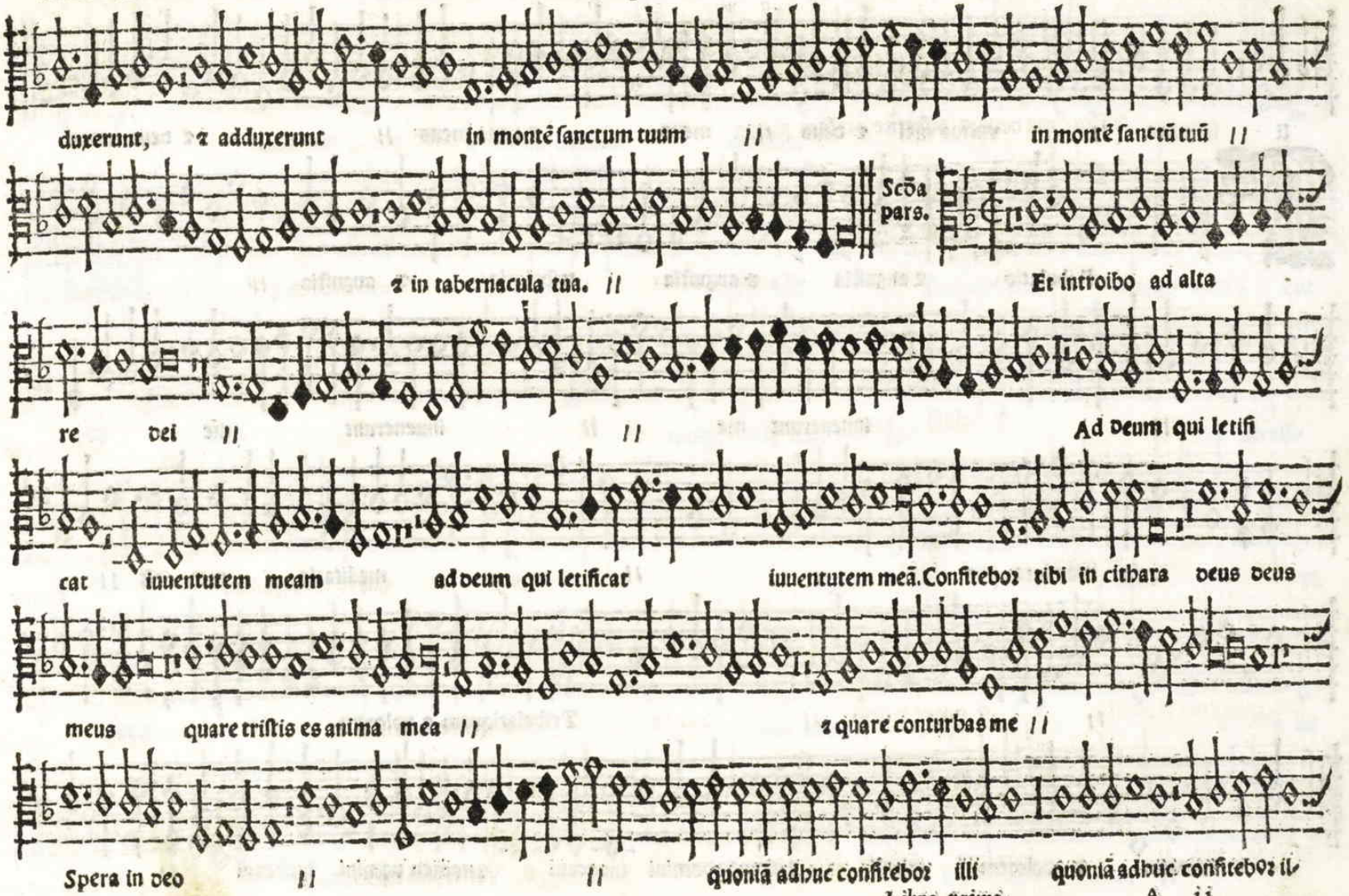
duxerunt, z adduxerunt in montẽ ſanctum tuum // in montẽ ſanctũ tuũ //
z in tabernacula tua. //
Scõa pars.
Et introibo ad alta
re dei // // Ad deum qui letifi
cat iuuentutem meam ad deum qui letificat iuuentutem meã. Confitebor tibi in citbara deus deus
meus quare triſtis es anima mea // z quare conturbas me //
Spera in deo // // quoniã adhuc confitebor illi quoniã adhuc confitebor il-

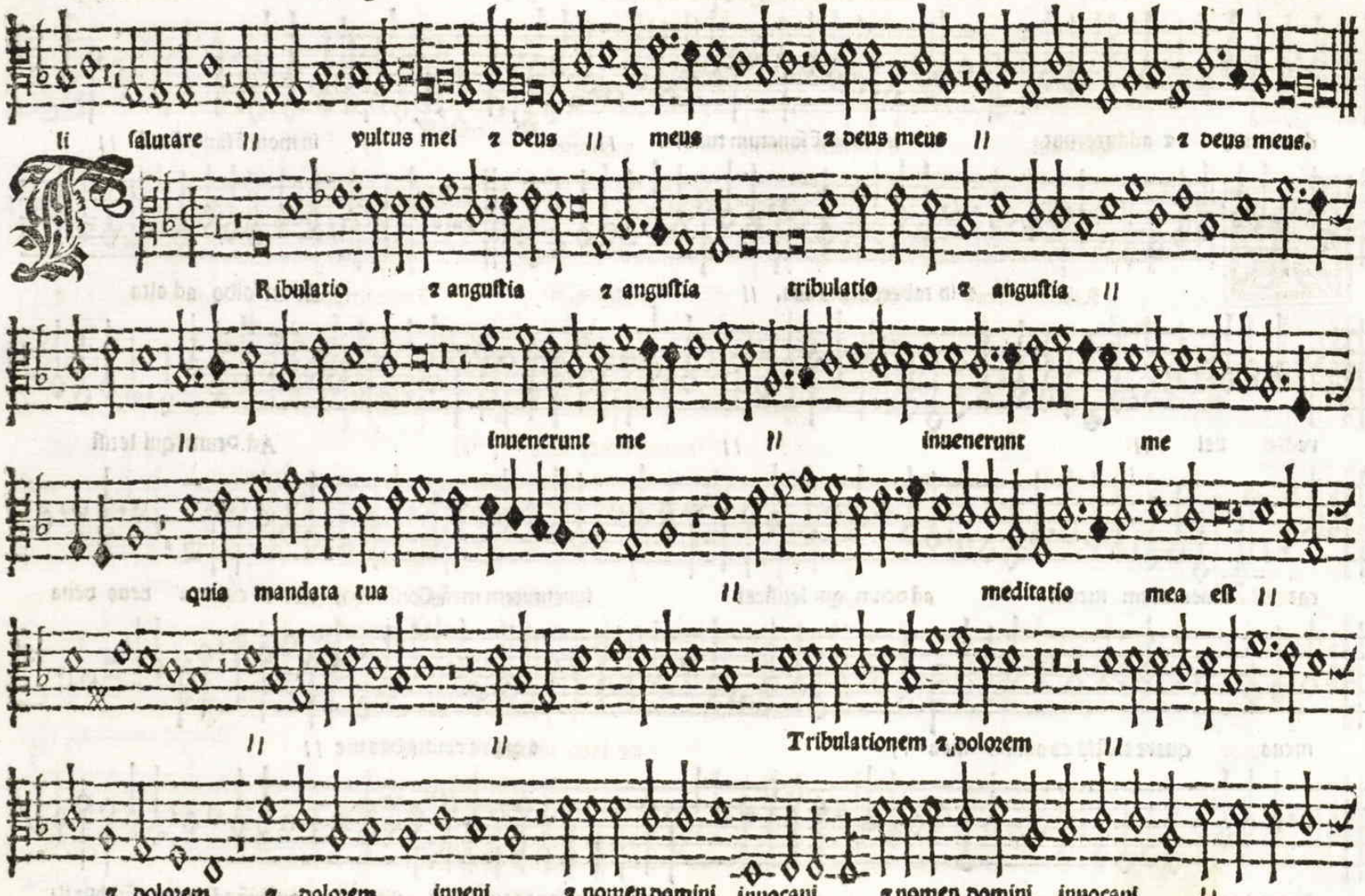
li salutare // vultus mei z deus // meus z deus meus // z deus meus.
Tribulatio z angustia z angustia tribulatio z angustia //
// inuenerunt me // inuenerunt me
quia mandata tua // meditatio mea est //
// // Tribulationem z dolorem //
z dolorem z dolorem inueni, z nomen domini inuocaui z nomen domini inuocaui //

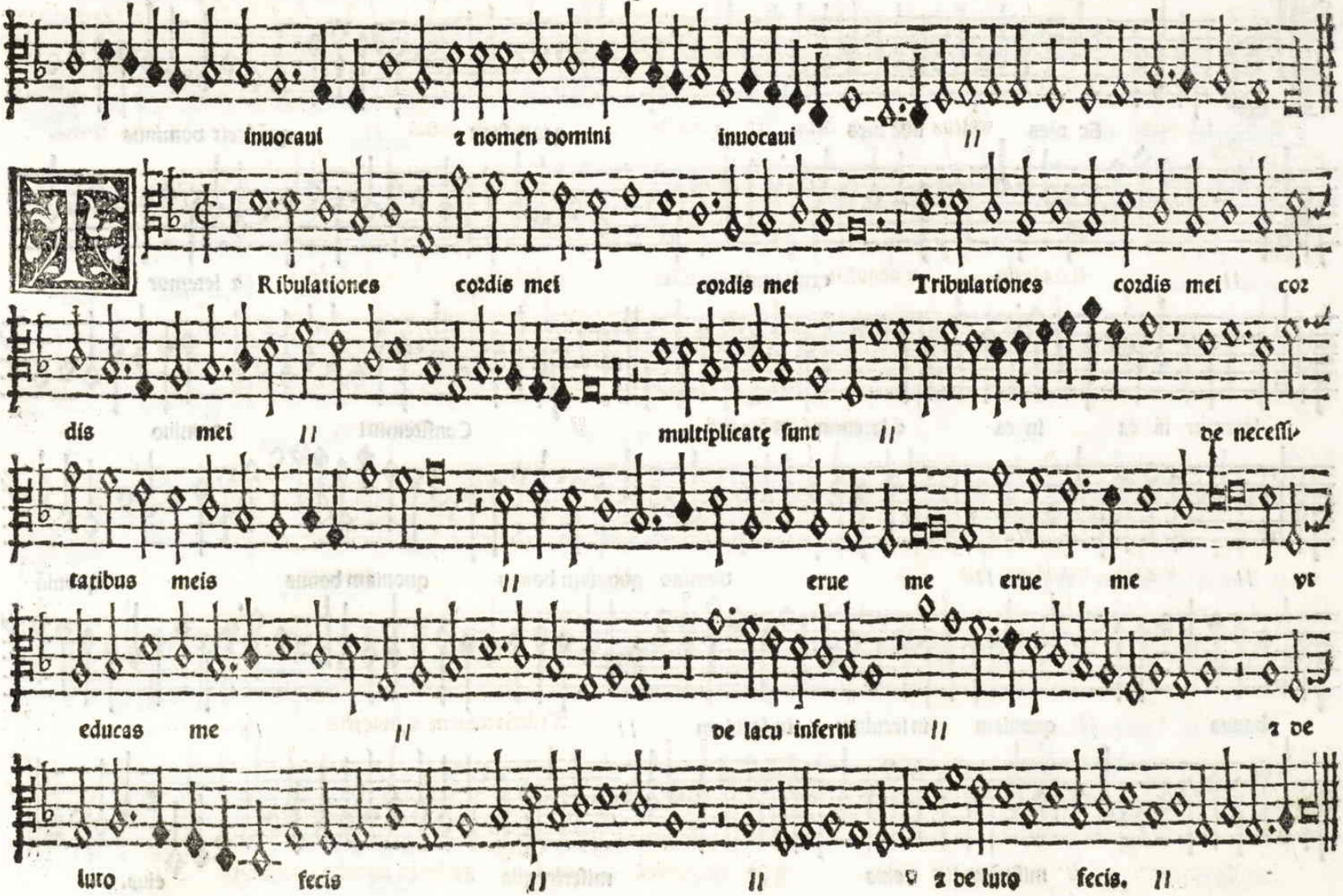
inuocaui z nomen domini inuocaui
Tribulationes cordis mei cordis mei Tribulationes cordis mei cor
dis mei multiplicatę sunt de necessi-
tatibus meis erue me erue me ut
educas me de lacu inferni z de
luto fecis fecis. z de luto fecis.

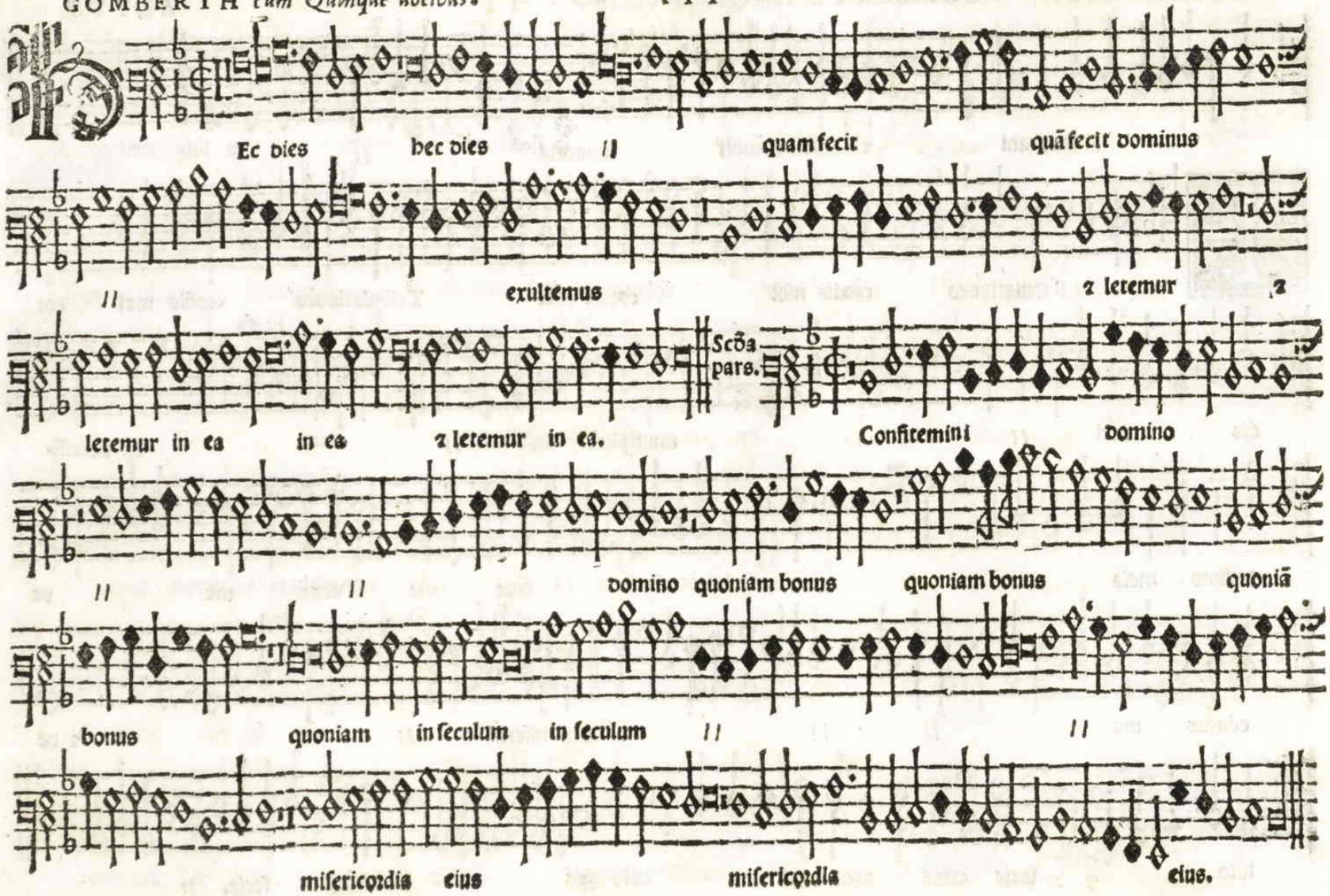
Ec dies hec dies quam fecit quã fecit dominus
exultemus
z letemur z
letemur in ea in ea z letemur in ea.
Scõa pars.
Confitemini domino
domino quoniam bonus quoniam bonus quoniã
bonus quoniam in seculum in seculum
misericordia eius misericordia eius.

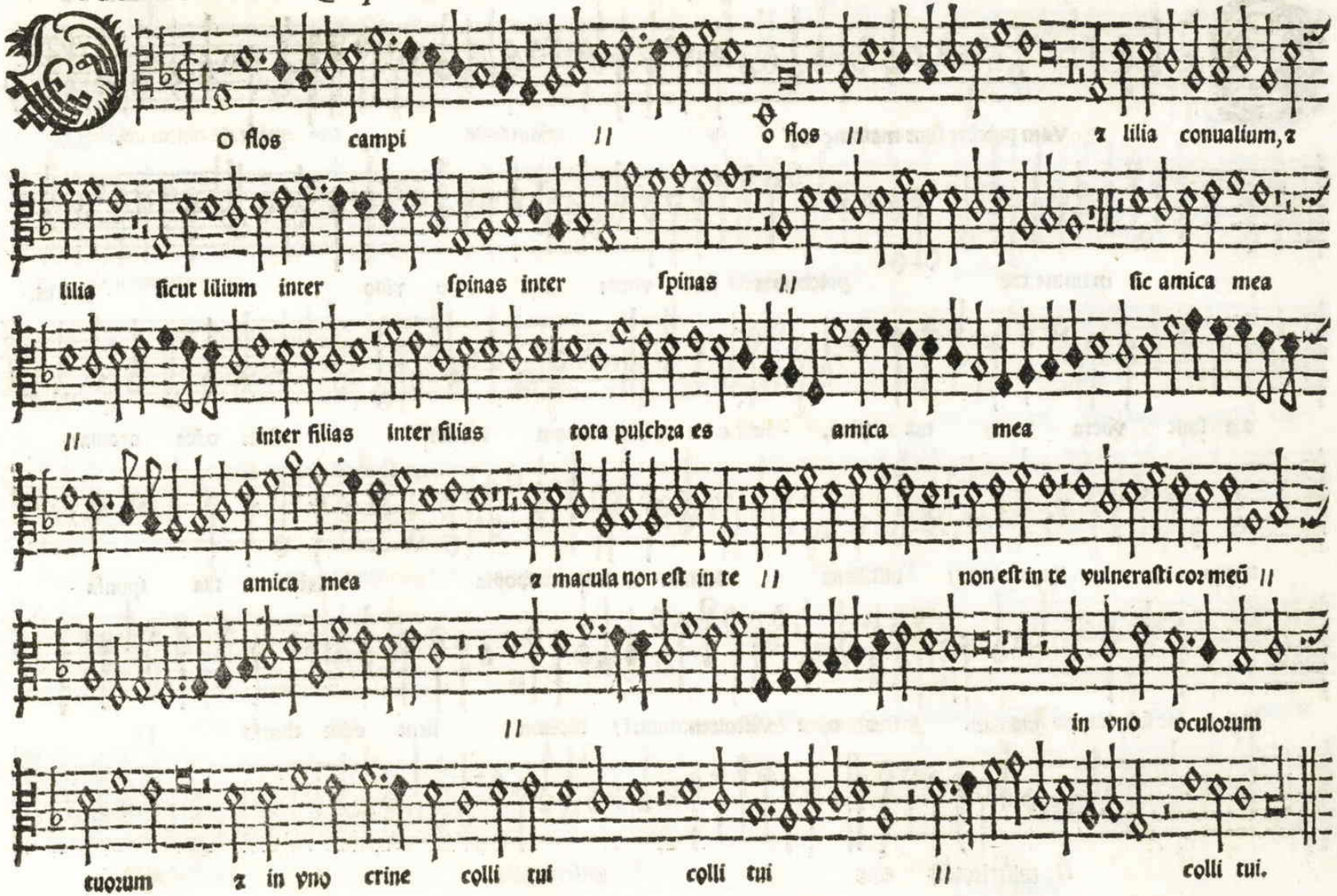
O flos campi // o flos // z lilia conualium, z
lilia sicut lilium inter spinas inter spinas // sic amica mea
// inter filias inter filias tota pulchra es amica mea
amica mea z macula non est in te // non est in te vulnerasti cor meũ //
// in vno oculorum
tuorum z in vno crine colli tui colli tui // colli tui.

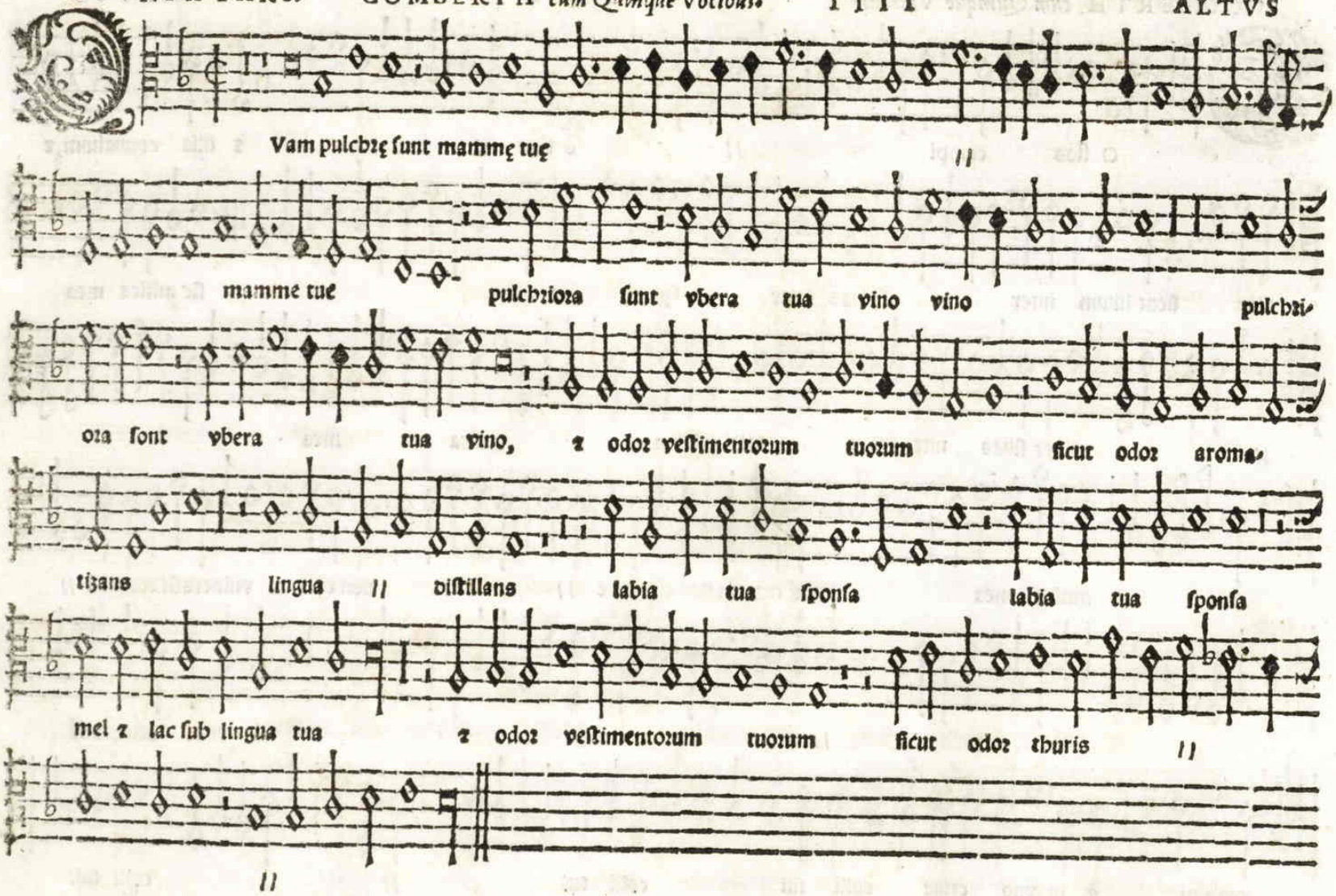
Vam pulchrę ſunt mammę tuę
mamme tue pulchriora ſunt vbera tua vino vino pulchri-
ora ſunt vbera tua vino, ꝛ odor veſtimentorum tuorum ſicut odor aroma-
tizans lingua distillans labia tua ſponſa labia tua ſponſa
mel ꝛ lac ſub lingua tua ꝛ odor veſtimentorum tuorum ſicut odor thuris

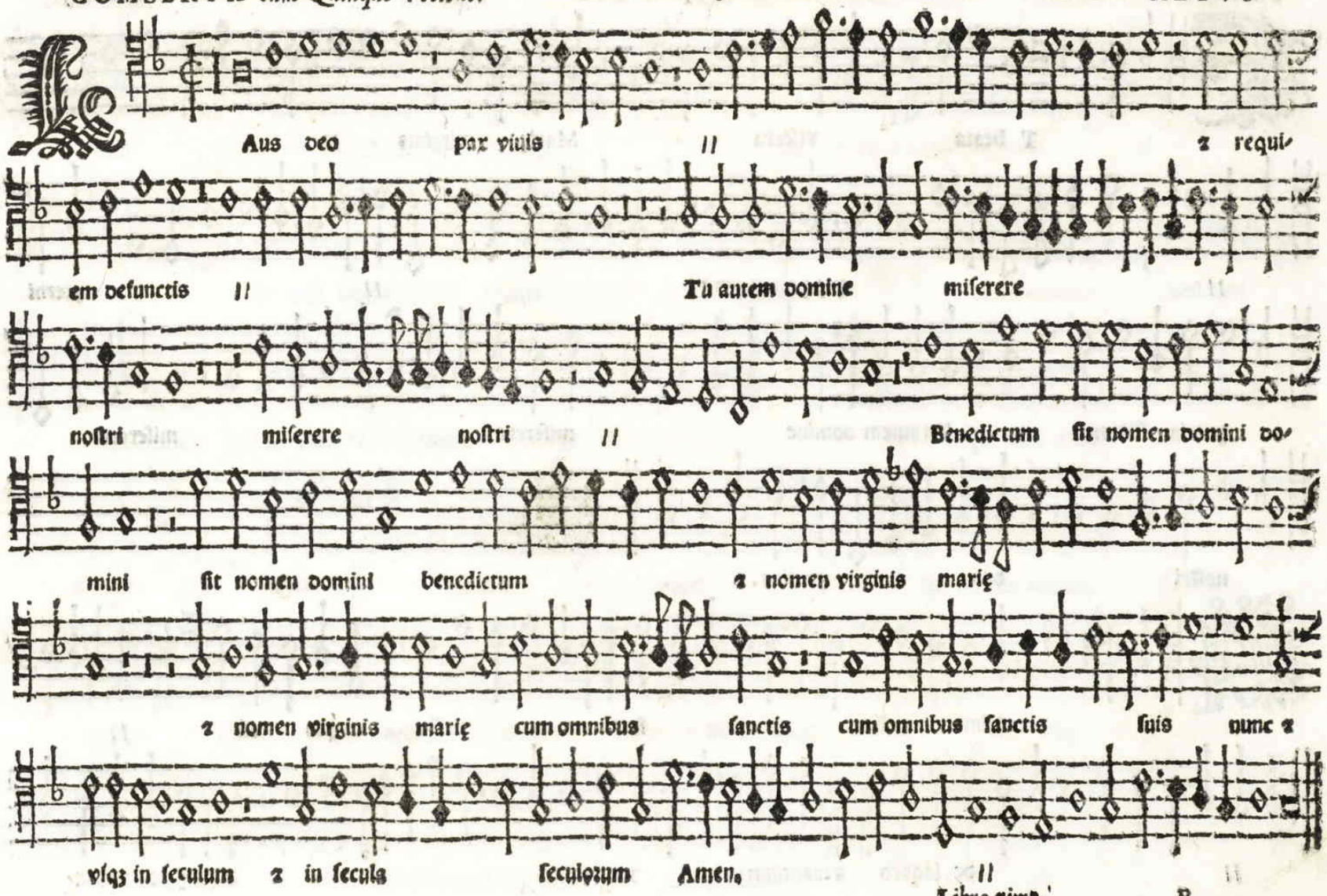
Aus deo pax viuis || z requi-
em defunctis || Tu autem domine miserere
nostri miserere nostri || Benedictum sit nomen domini do-
mini sit nomen domini benedictum z nomen virginis marię
z nomen virginis marię cum omnibus sanctis cum omnibus sanctis suis nunc z
vsqz in seculum z in secula seculorum Amen. ||

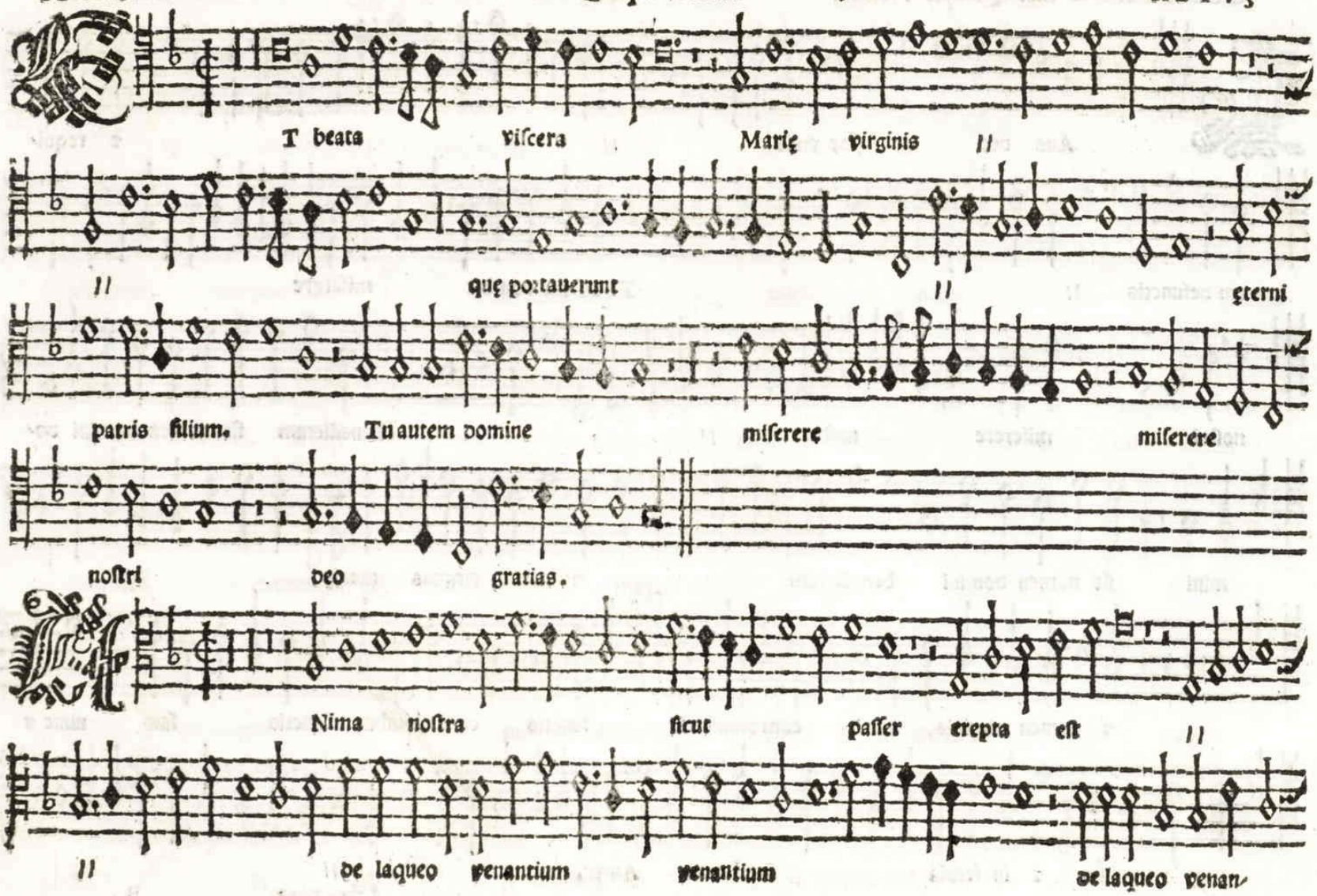
T beata viscera Marię virginis
quę portaverunt
ęterni
patris filium. Tu autem domine miserere miserere
nostri deo gratias.
Nima nostra sicut passer erepta est
de laqueo venantium venantium de laqueo venan-

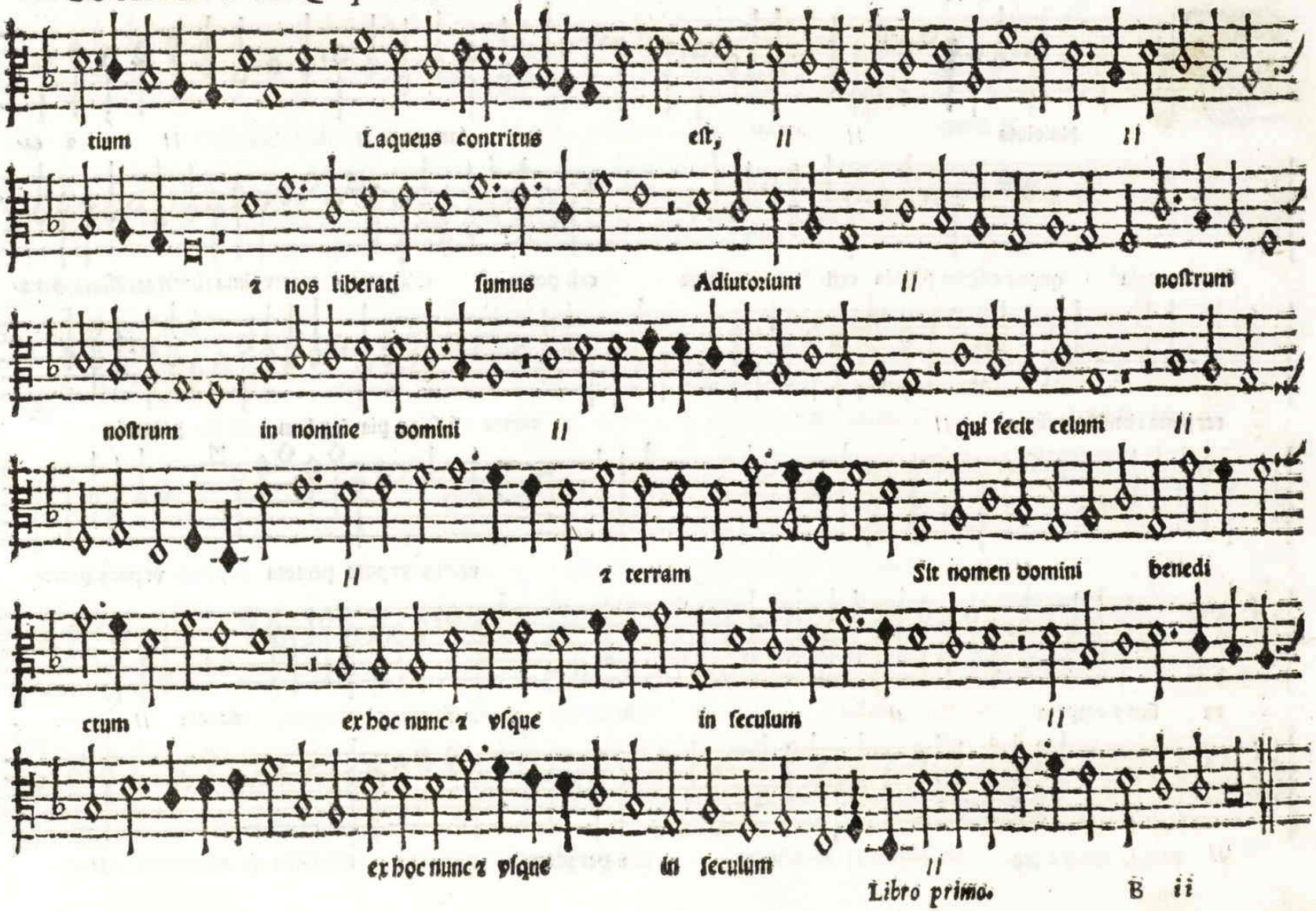
tium Laqueus contritus eſt, ||
z nos liberati ſumus Adiutorium || noſtrum
noſtrum in nomine domini || qui fecit celum ||
|| z terram Sit nomen domini benedi
ctum ex hoc nunc z vſque in ſeculum ||
ex hoc nunc z vſque in ſeculum ||

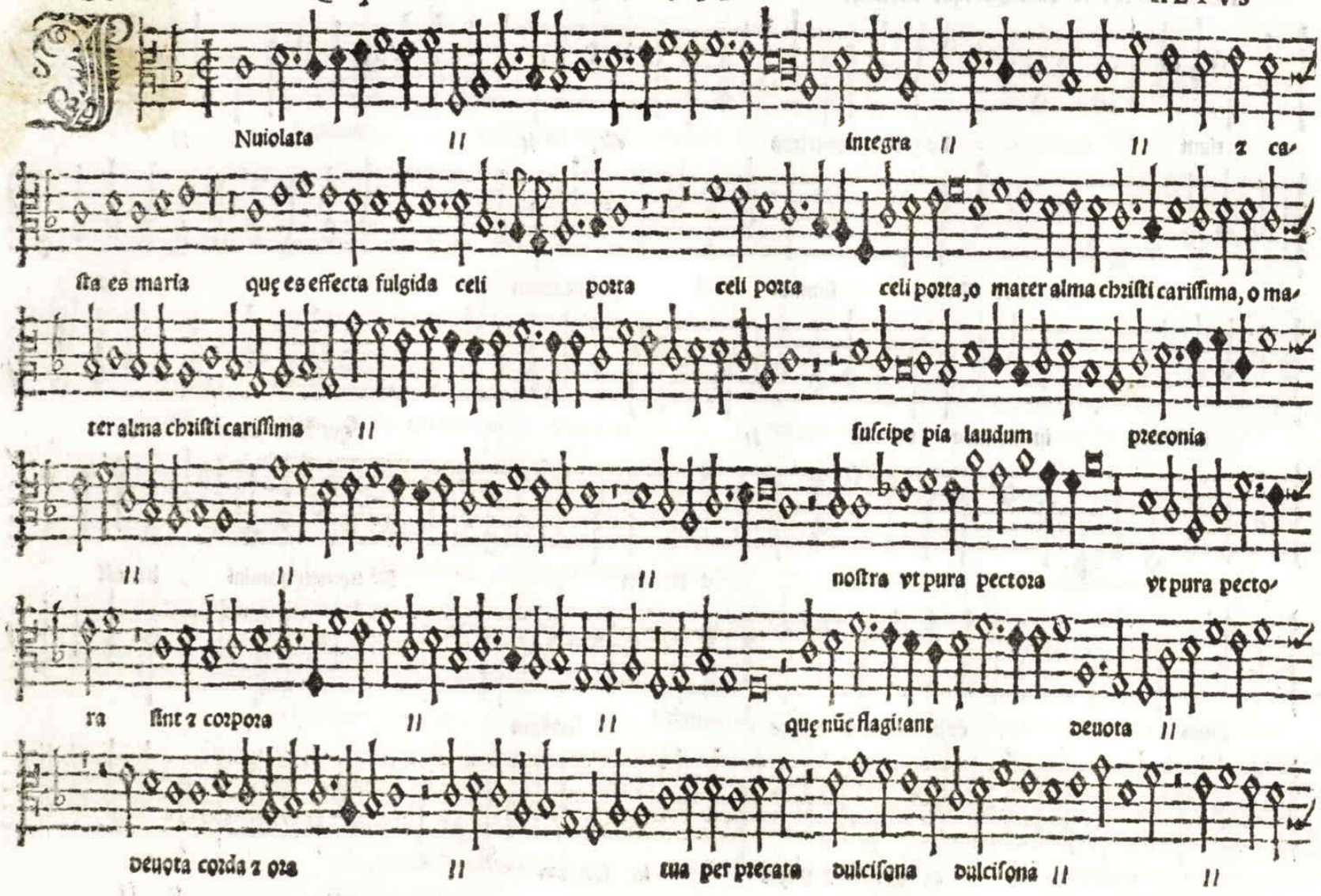
Nuiolata
integra
ſta es maria
quę es effecta fulgida celi
porta
celi porta
celi porta, o mater alma chriſti cariſſima, o ma-
ter alma chriſti cariſſima
ſuſcipe pia laudum
preconia
noſtra vt pura pectora
vt pura pecto-
ra
ſint z corpora
quę nũc flagitant
deuota
deuota corda z ora
tua per precata
dulciſona
dulciſona

GOMBERTH *cum Quinque Vocibus.* VII ALTVS

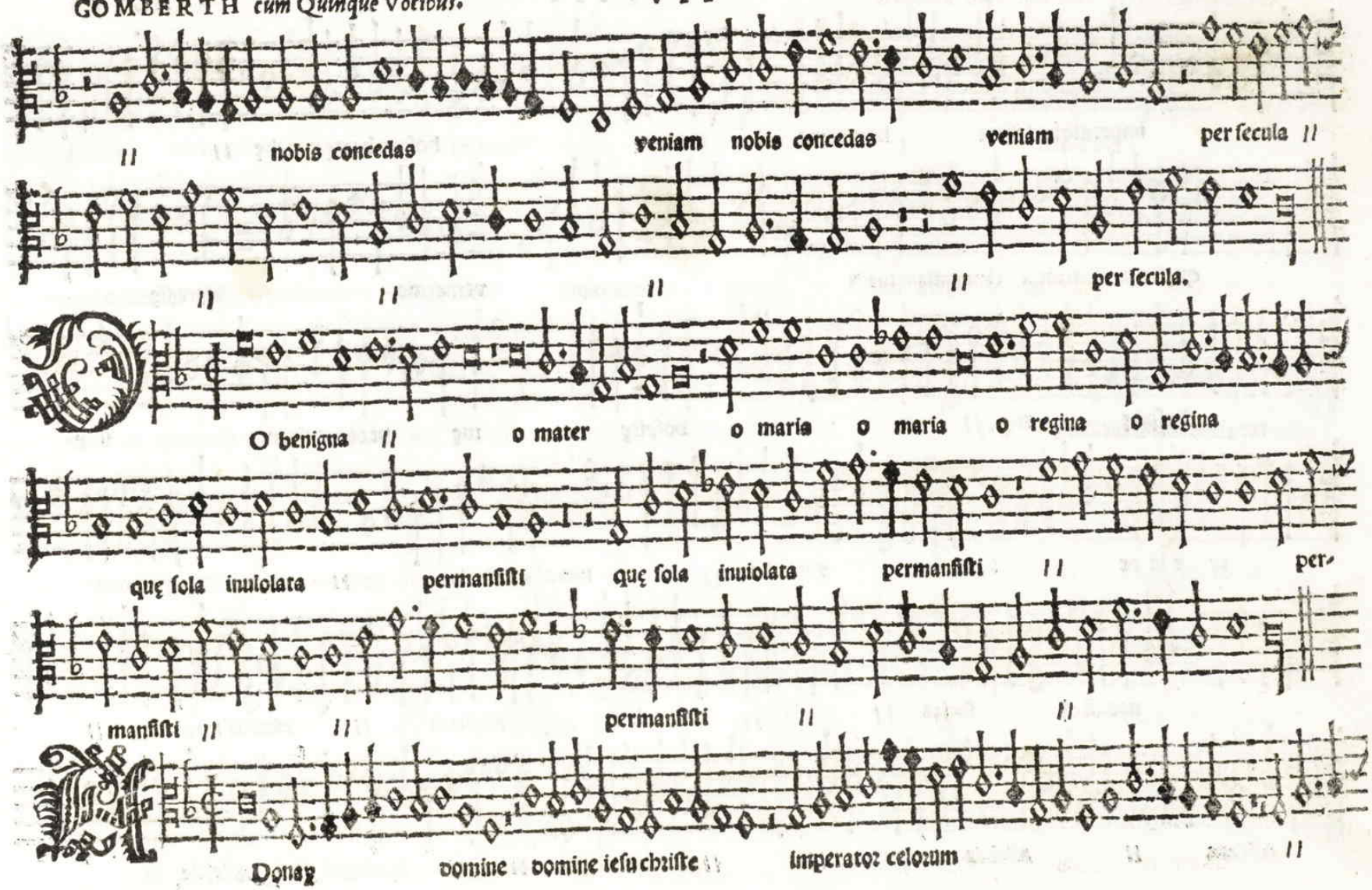

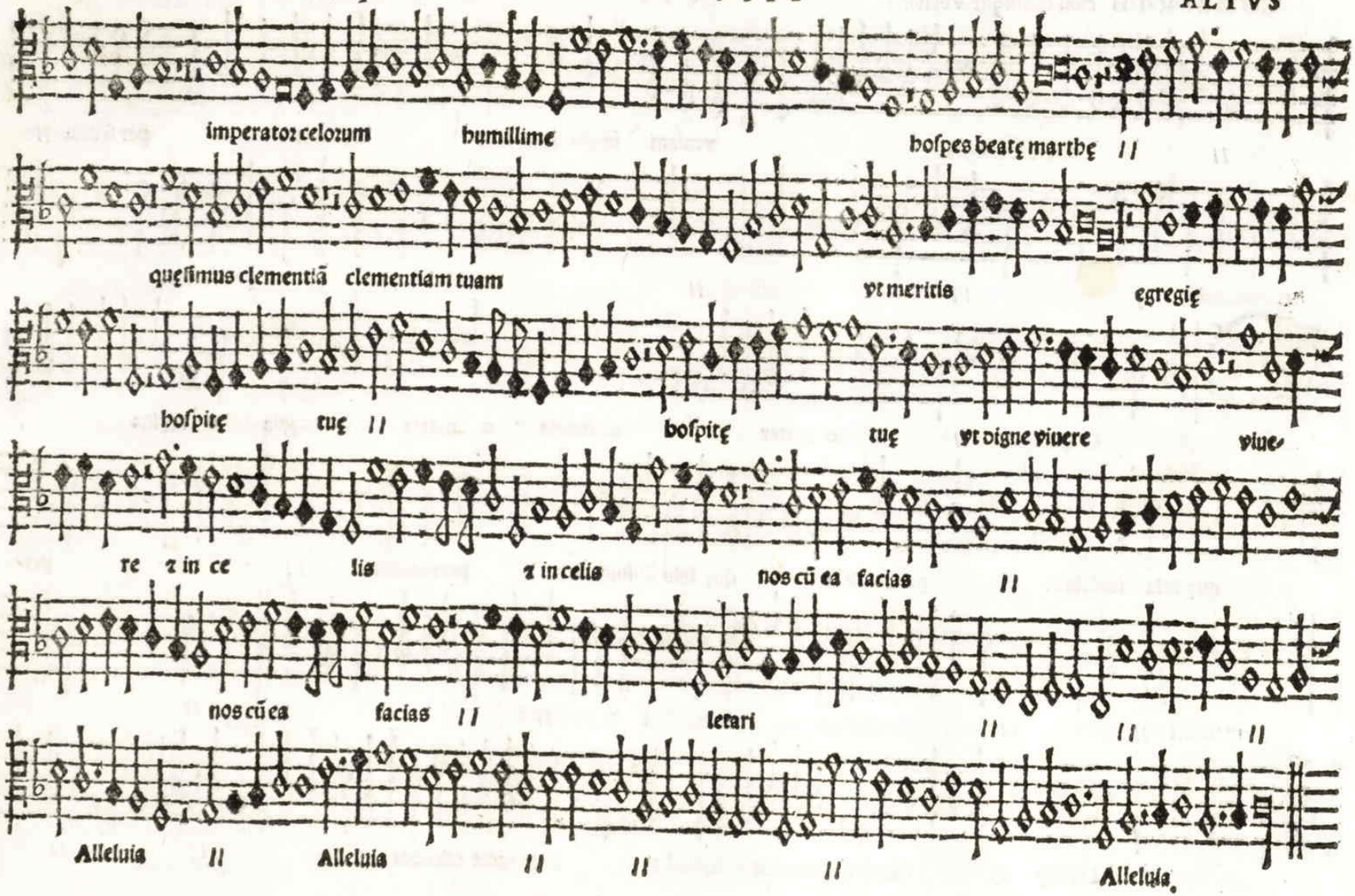
imperator celorum humillime hospes beatę marthę //
quęsimus clementiã clementiam tuam vt meritis egregię
hospitę tuę // hospitę tuę vt digne viuere viue
re ꝛ in ce lis ꝛ in celis nos cũ ea facias //
nos cũ ea facias // letari
Alleluia // Alleluia // // // Alleluia.

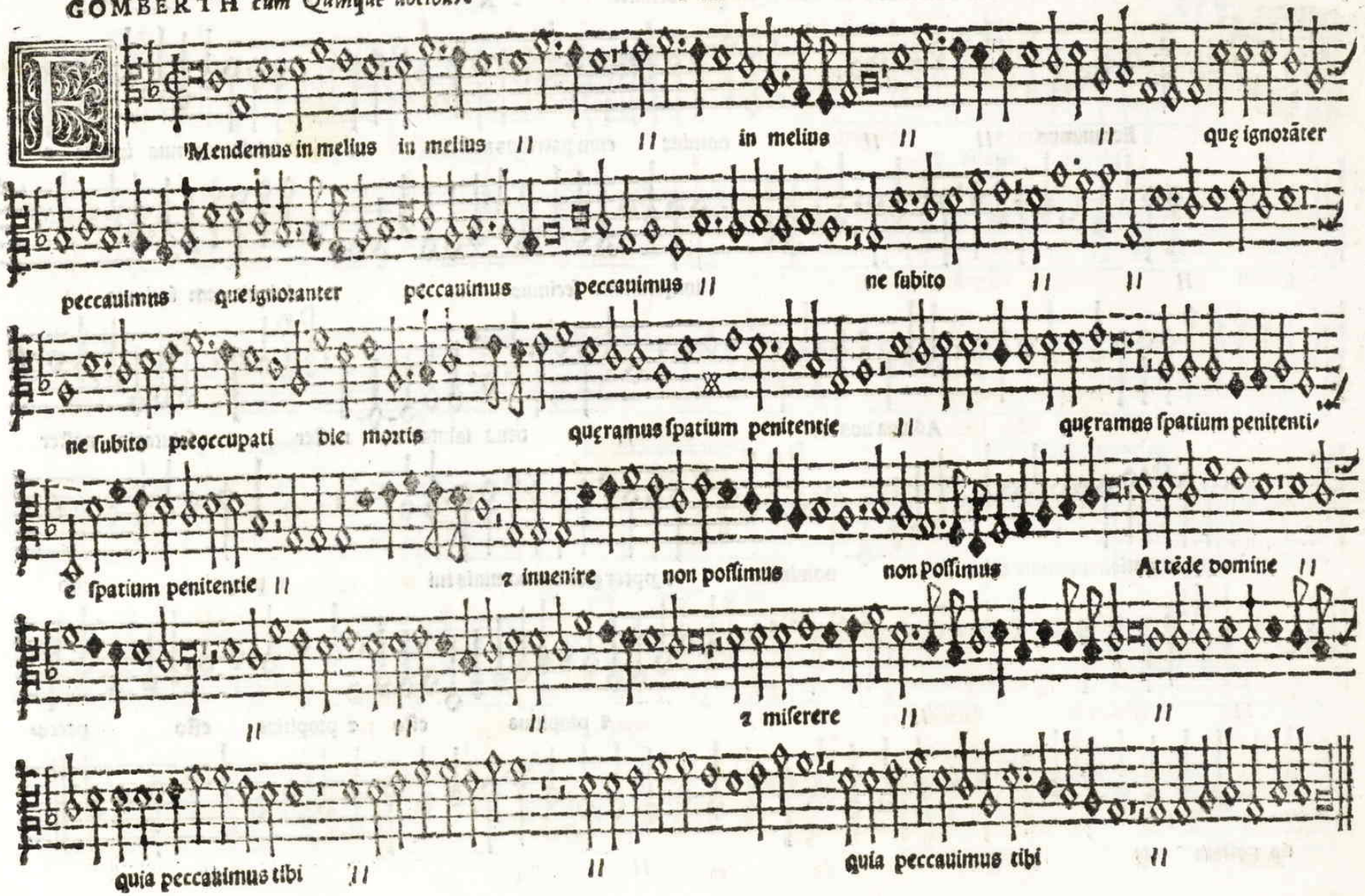
Mendemus in melius in melius
in melius
quę ignorāter
peccauimus
que ignoranter
peccauimus
peccauimus
ne subito
ne subito
preoccupati
die mortis
quęramus spatium penitentie
quęramus spatium penitenti
e spatium penitentie
z inuenire
non possimus
non possimus
Attēde domine
z miserere
quia peccauimus tibi
quia peccauimus tibi

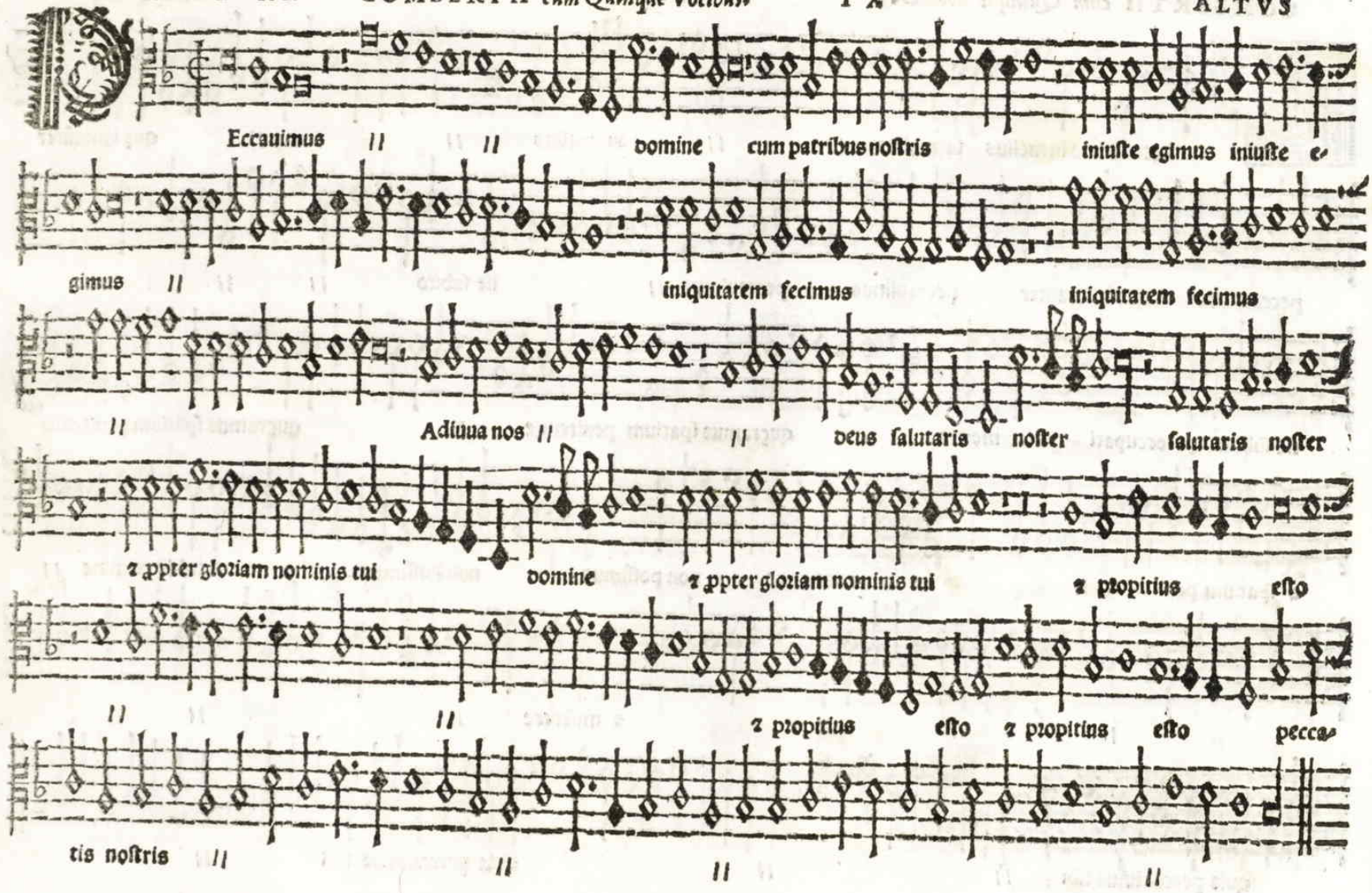
Eccauimus
domine cum patribus nostris iniuste egimus iniuste e-
gimus
iniquitatem fecimus
iniquitatem fecimus
Adiuua nos
deus salutaris noster
salutaris noster
z ppter gloriam nominis tui
domine
z ppter gloriam nominis tui
z propitius esto
z propitius esto
z propitius esto
peccatis nostris

GOMBERTH *cum Quinque Vocibus.* X ALTVS

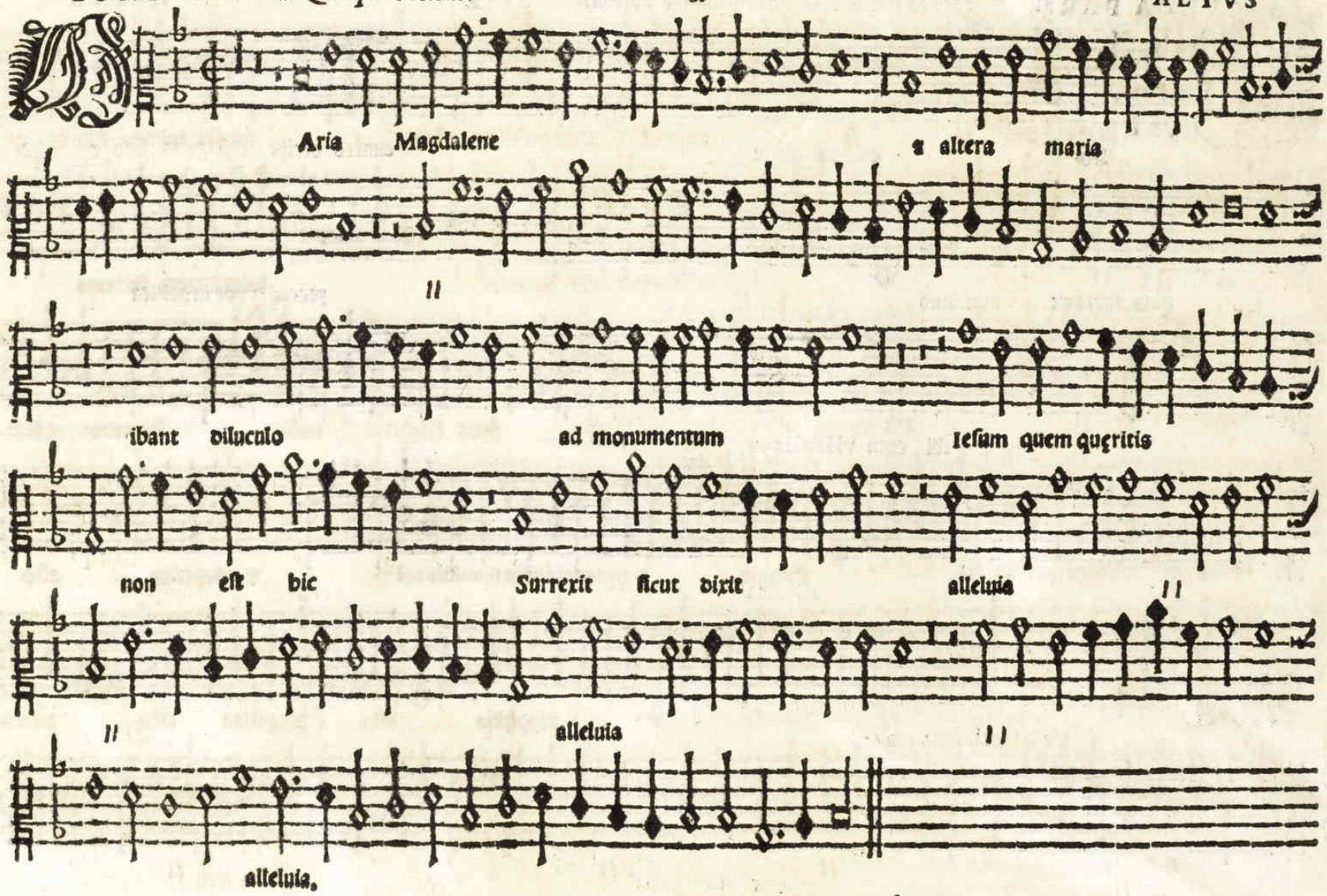

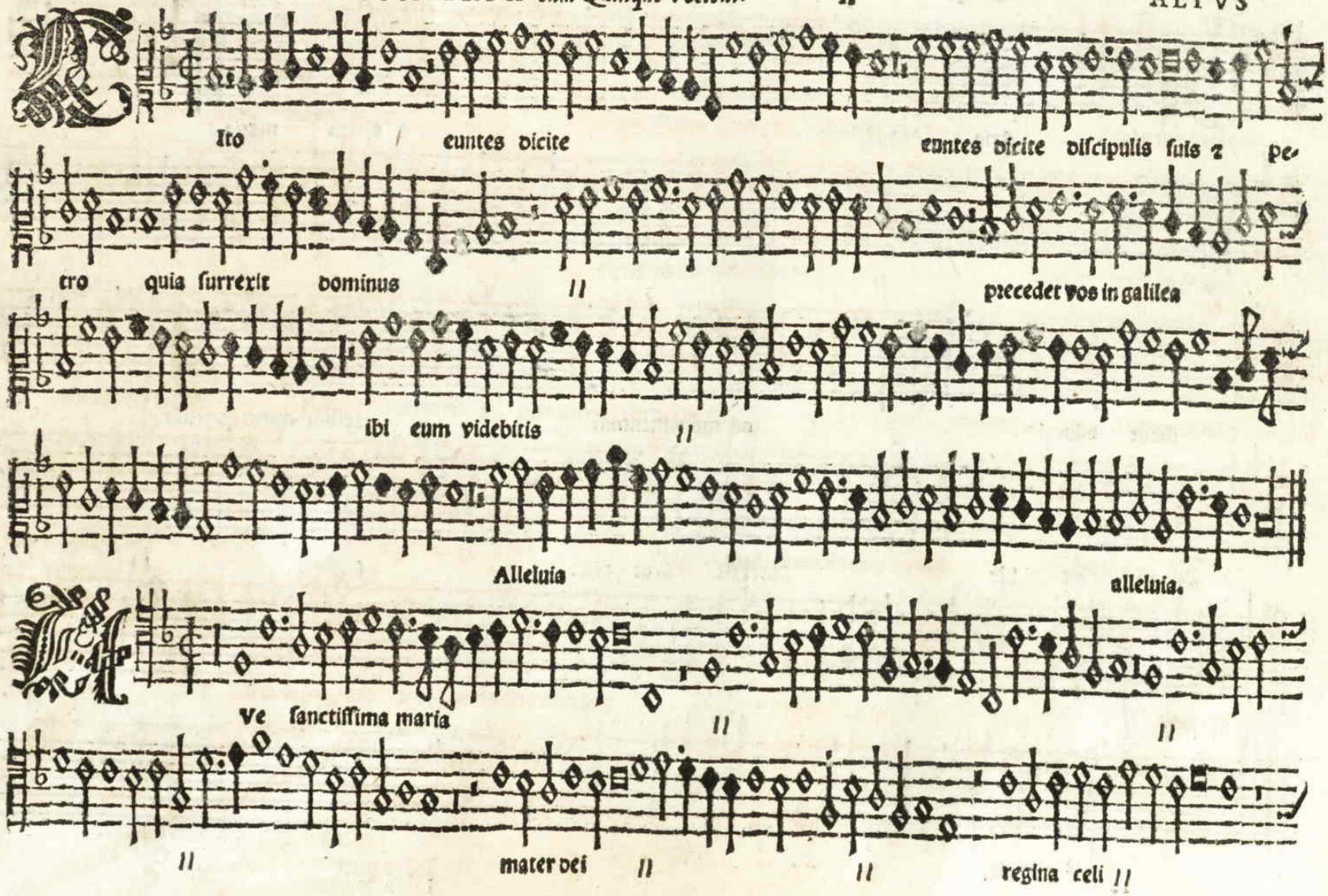
Ito euntes dicite euntes dicite discipulis suis z pe-
tro quia surrexit dominus
precedet vos in galilea
ibi eum videbitis
Alleluia alleluia.
Ve sanctissima maria
mater dei
regina celi

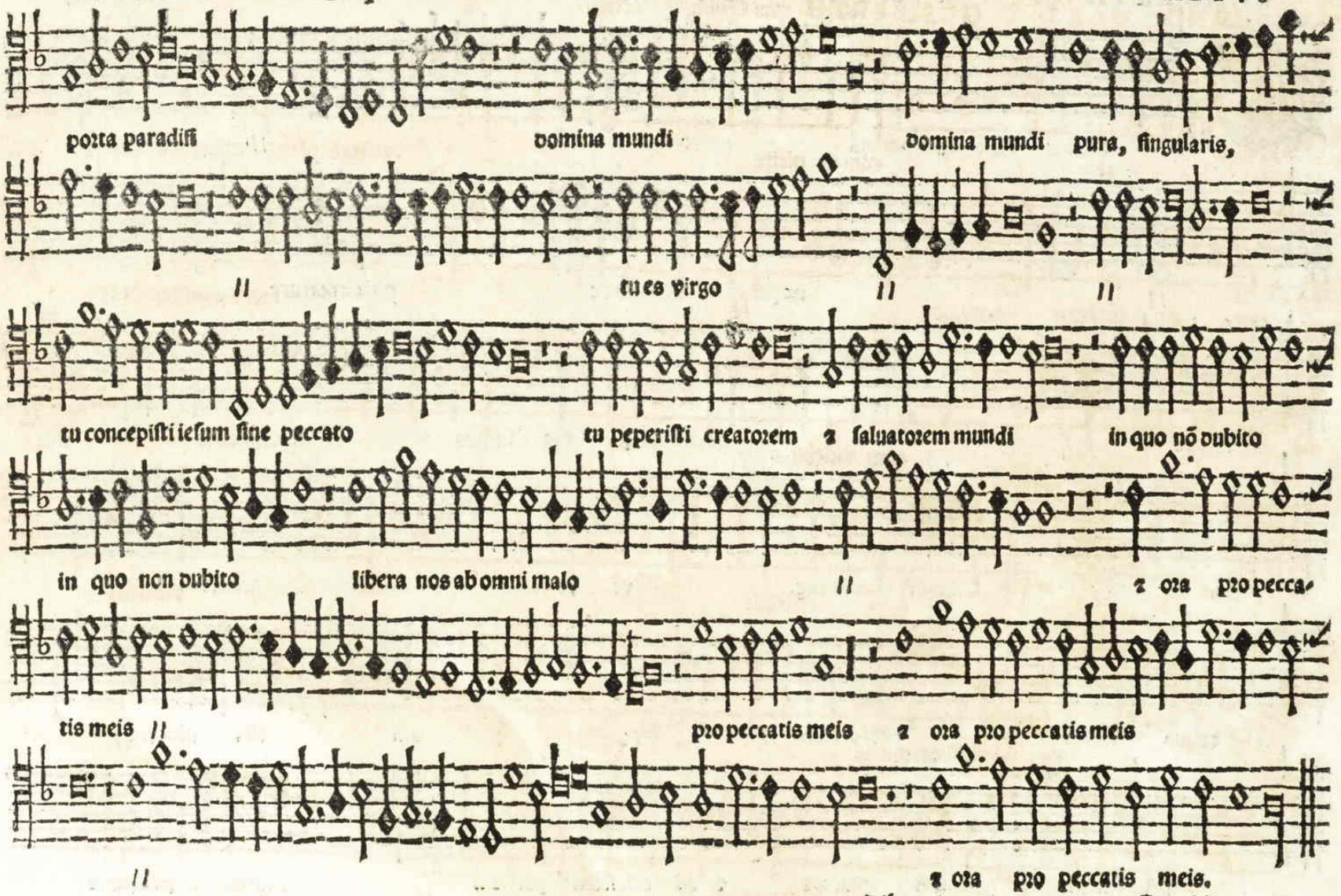
porta paradisi
domina mundi
domina mundi pura, singularis,
tu es virgo
tu concepisti iesum sine peccato
tu peperisti creatorem & saluatorem mundi
in quo nõ dubito
in quo non dubito
libera nos ab omni malo
& ora pro pecca-
tis meis
pro peccatis meis
& ora pro peccatis meis
& ora pro peccatis meis.

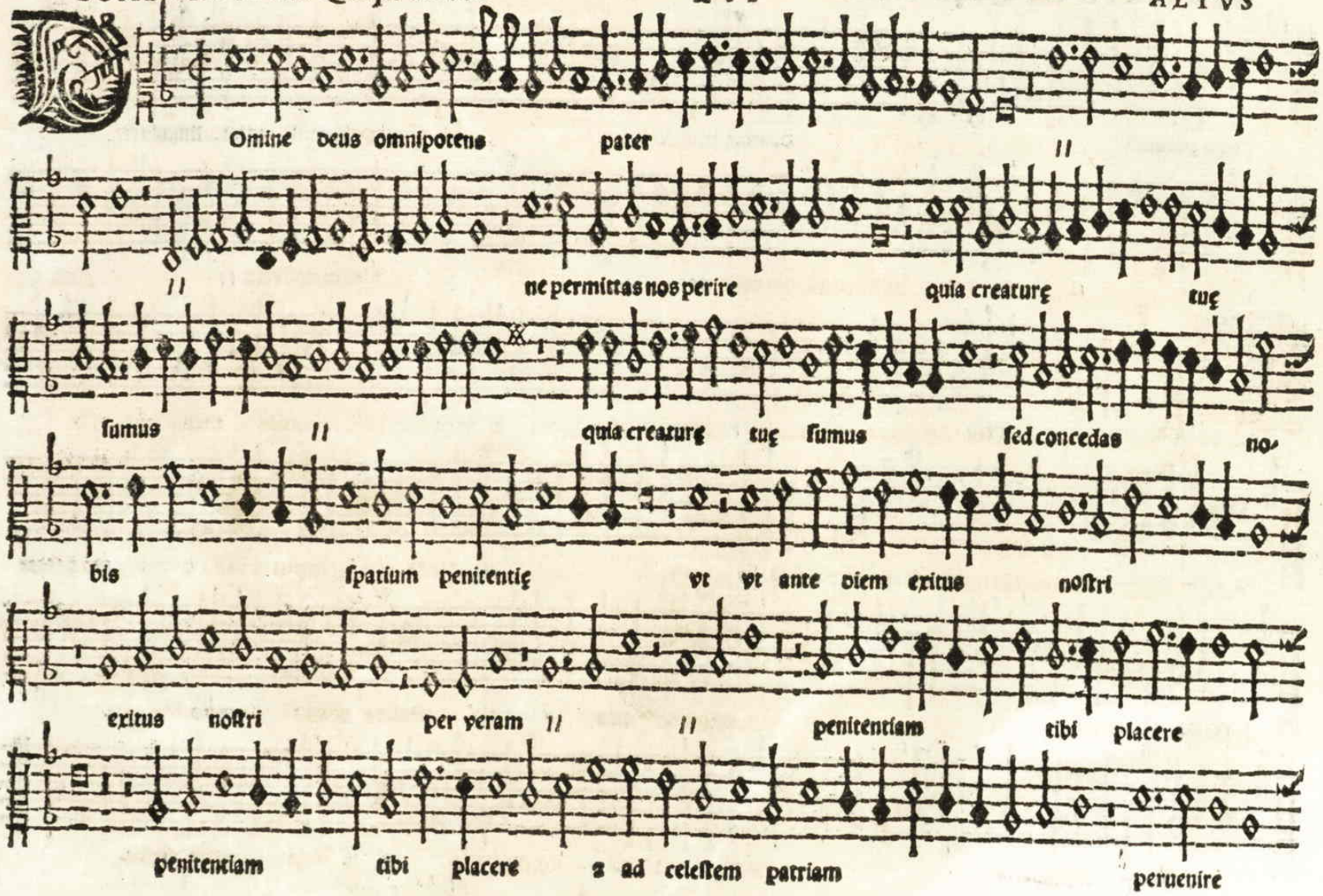
Omine deus omnipotens pater
ne permittas nos perire quia creaturę tuę
sumus quia creaturę tuę sumus sed concedas no-
bis spatium penitentię vt vt ante diem exitus nostri
exitus nostri per veram penitentiam tibi placere
penitentiam tibi placere z ad celestem patriam peruenire

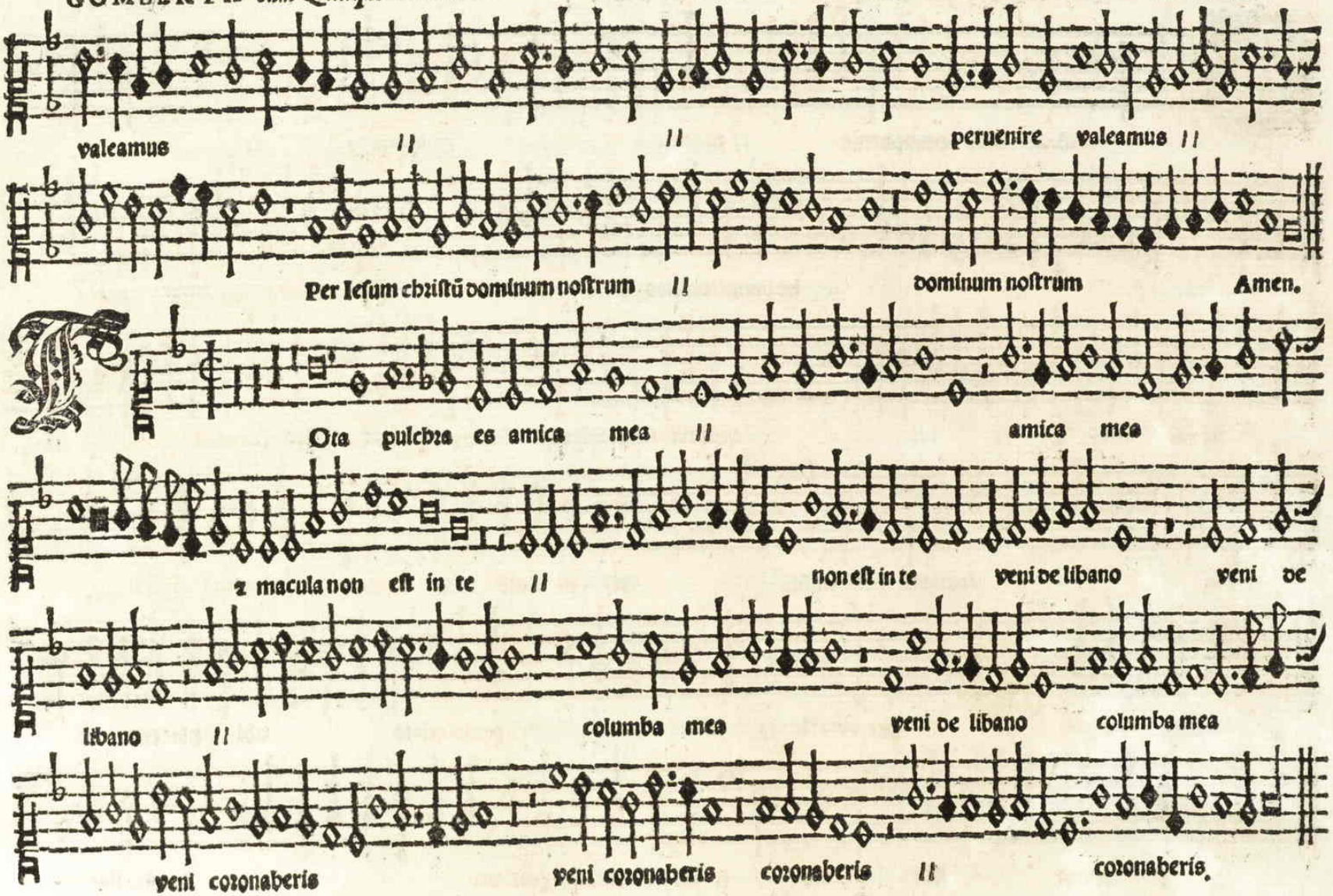
valeamus
peruenire valeamus
Per Iesum christū dominum nostrum
dominum nostrum Amen.
Ota pulchra es amica mea
amica mea
macula non est in te
non est in te veni de libano veni de
libano
columba mea veni de libano columba mea
veni coronaberis
veni coronaberis coronaberis
coronaberis.

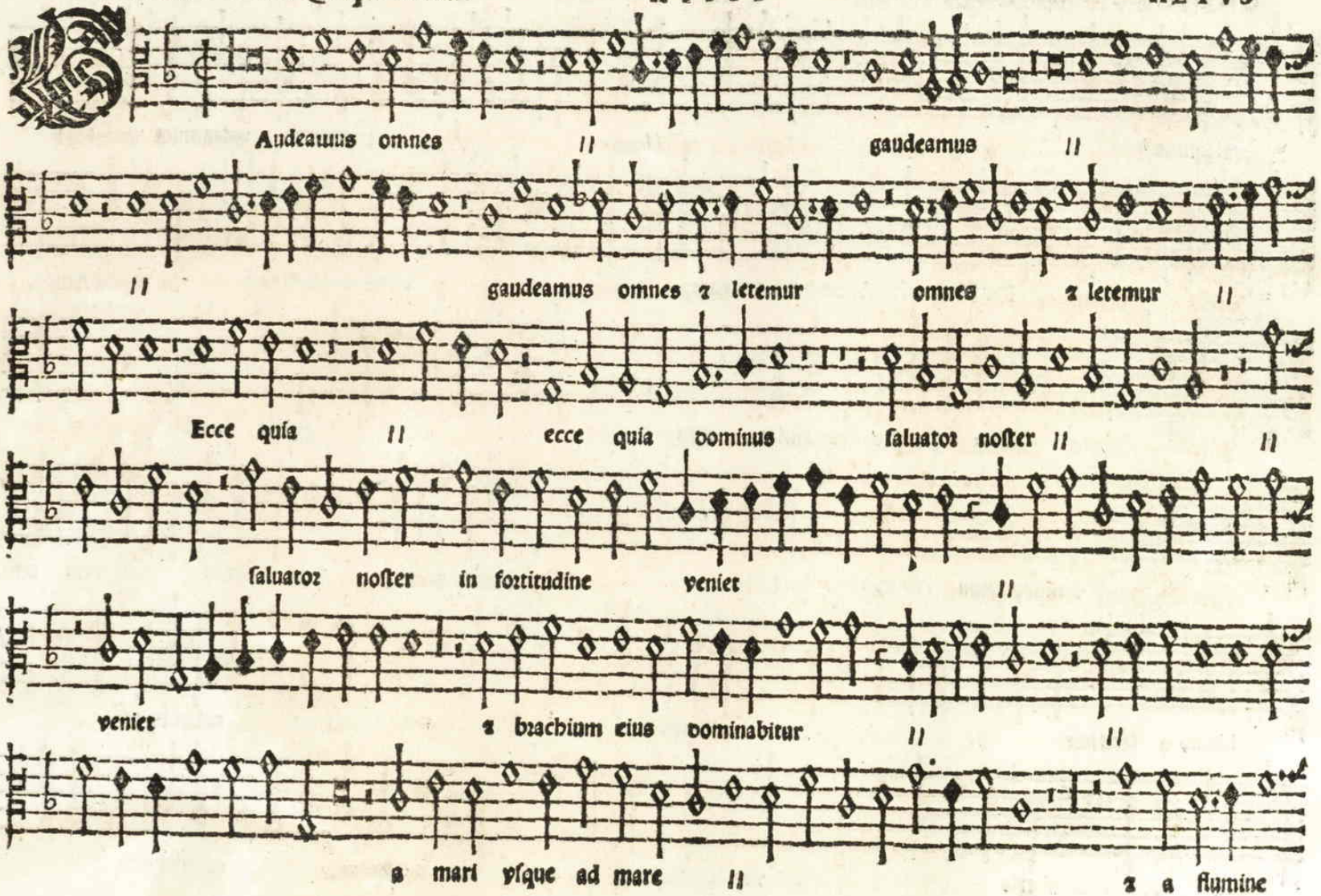
Audeamus omnes
gaudeamus
gaudeamus omnes ꝛ letemur
omnes ꝛ letemur
Ecce quia
ecce quia dominus
ſaluator noſter
ſaluator noſter in fortitudine
veniet
veniet
ꝛ brachium eius dominabitur
a mari vſque ad mare
ꝛ a flumine

GOMBERTH *cum Quinque Vocibus.* XIIII ALTVS

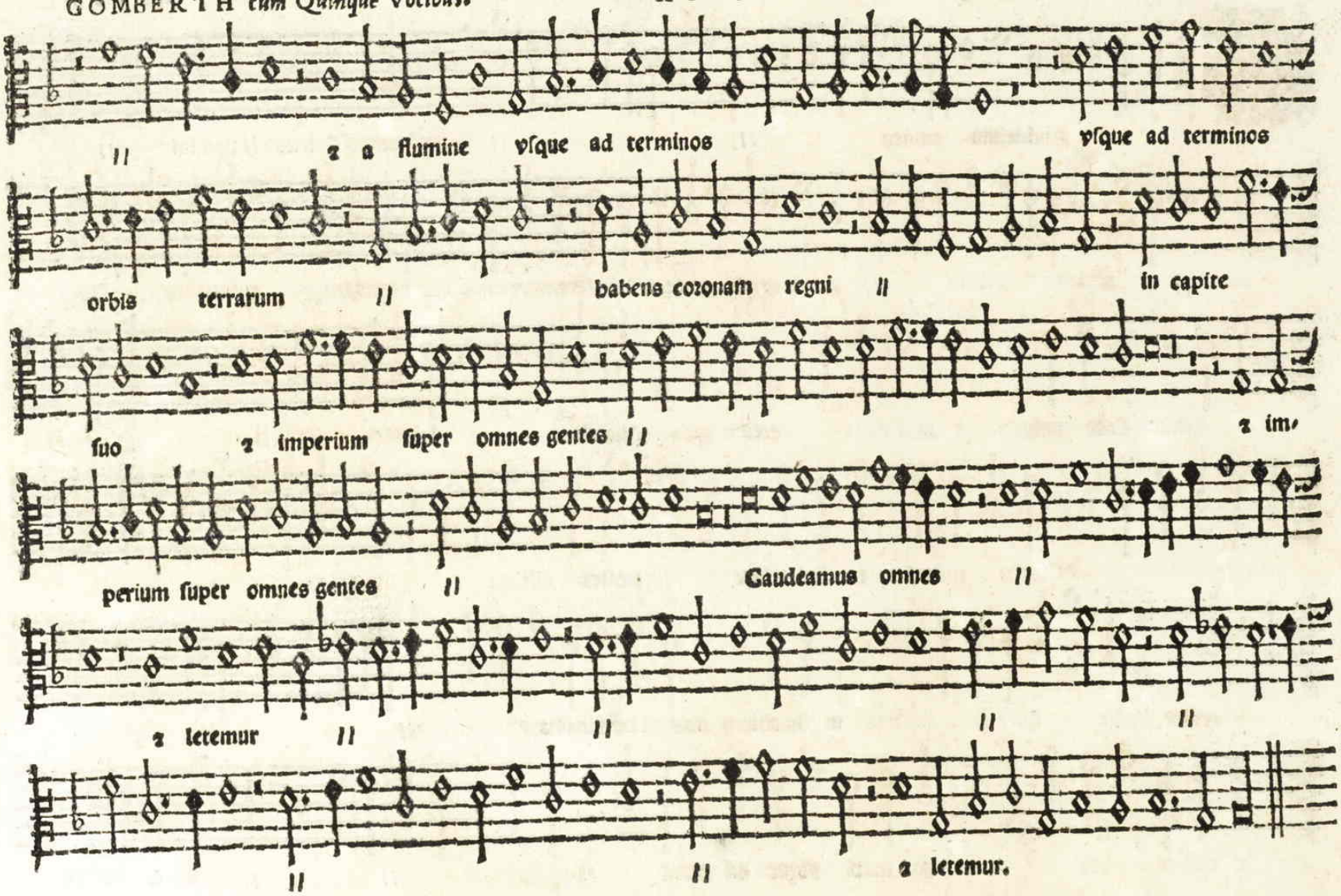

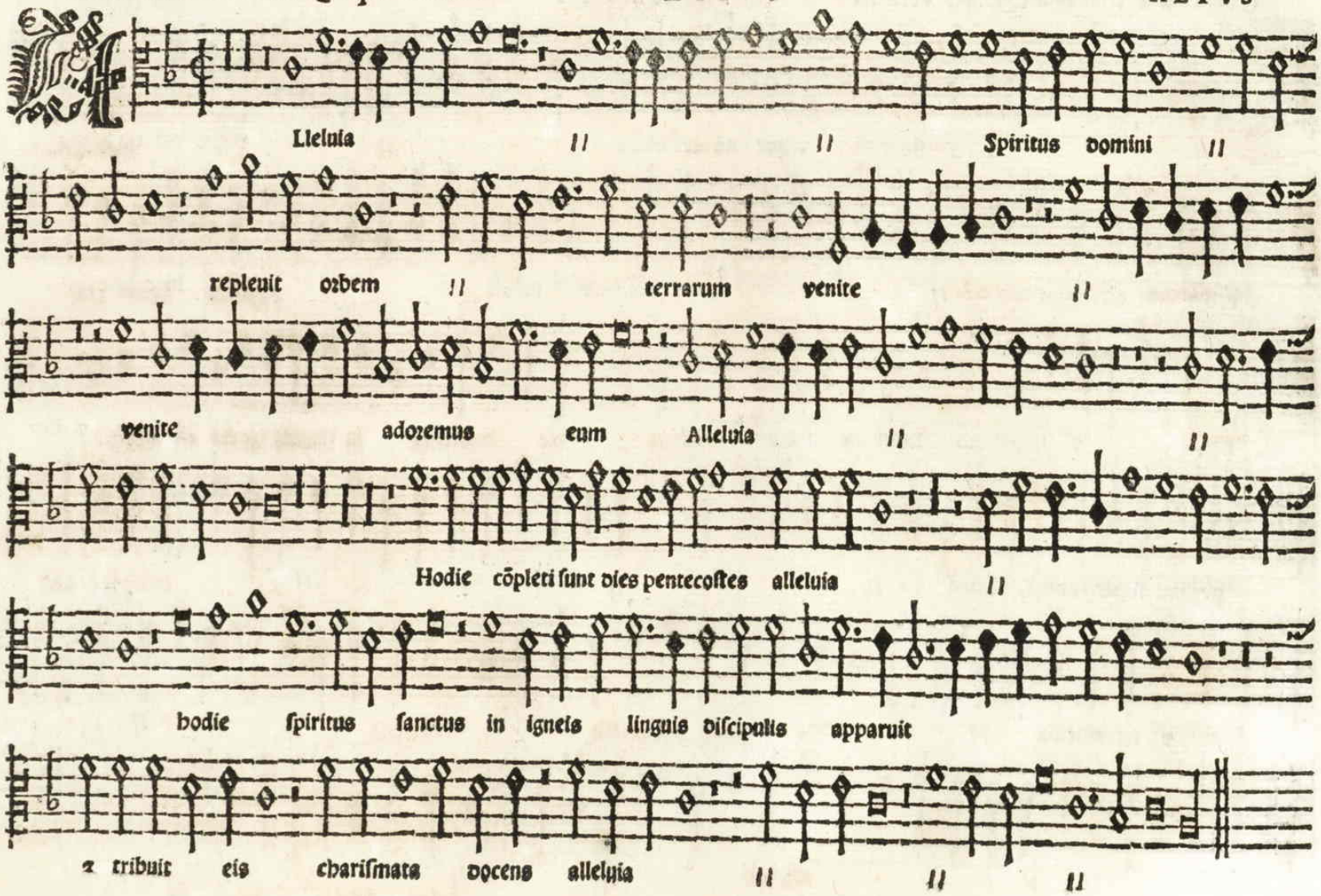
Lleluia
Spiritus domini
repleuit orbem
terrarum venite
venite adoremus eum Alleluia
Hodie cõpleti sunt dies pentecostes alleluia
hodie spiritus sanctus in igneis linguis discipulis apparuit
a tribuit eis charismata docens alleluia

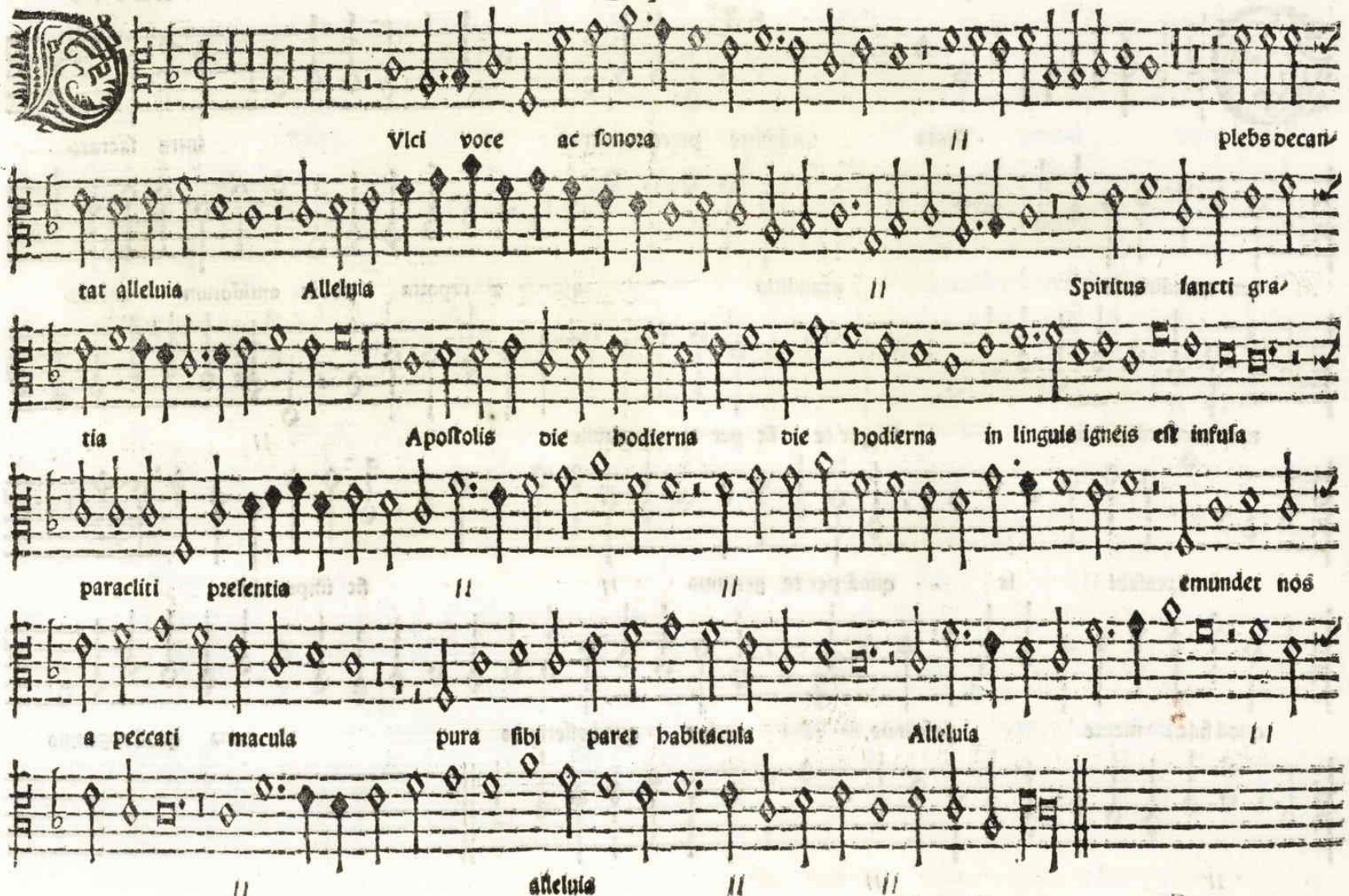
Vlci voce ac ſonora || plebs decan-
tat alleluia Alleluia || Spiritus ſancti gra-
tia Apoſtolis die hodierna die hodierna in linguis igneis eſt infuſa
paracliti preſentia || || emundet nos
a peccati macula pura ſibi paret habitacula Alleluia ||
|| alleluia || ||

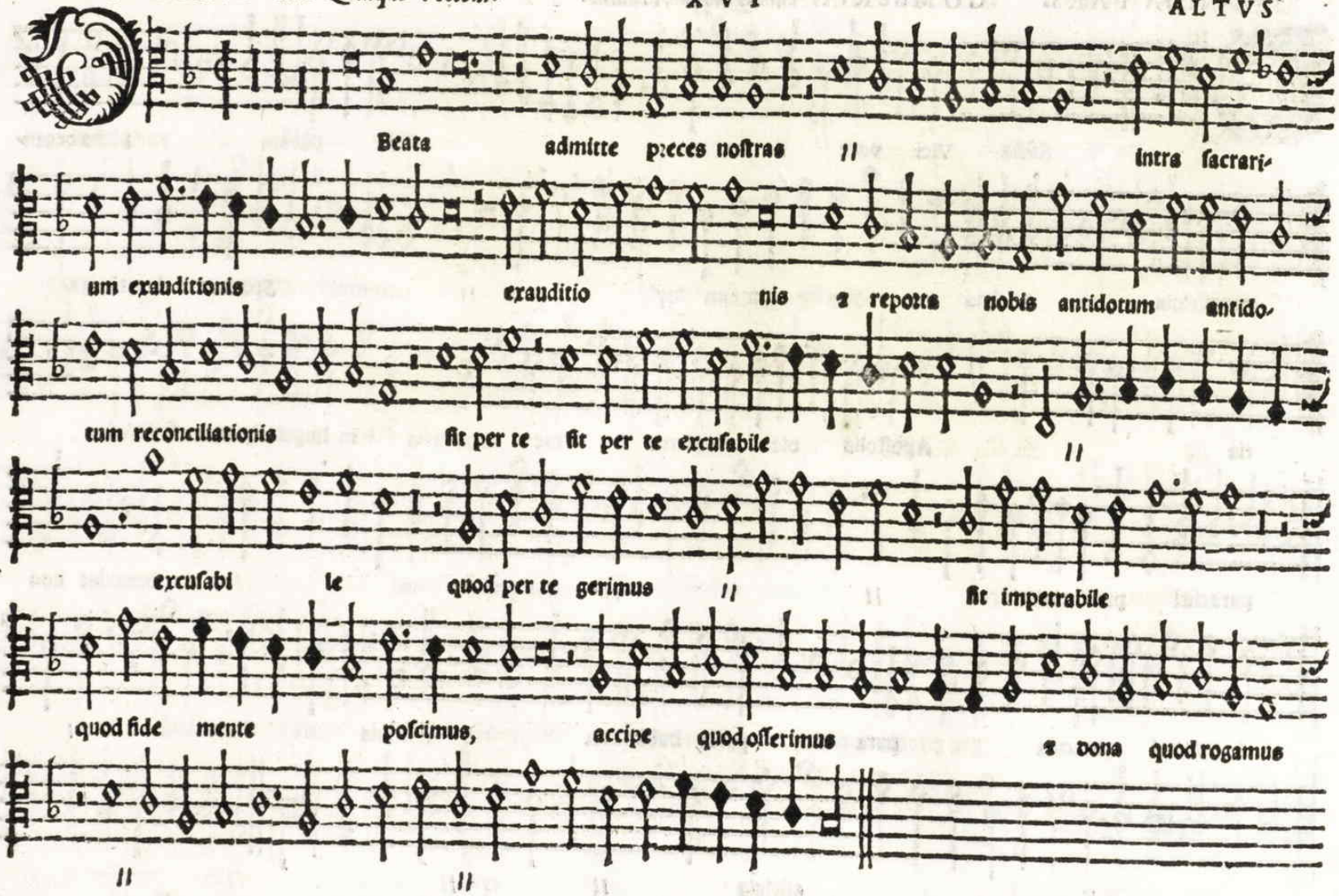
Beata admitte preces noſtras intra ſacrari-
um exauditionis exauditio nis & repotta nobis antidotum antido-
tum reconciliationis ſit per te ſit per te excuſabile
excuſabi le quod per te gerimus ſit impetrabile
quod fide mente poſcimus, accipe quod offerimus & dona quod rogamus

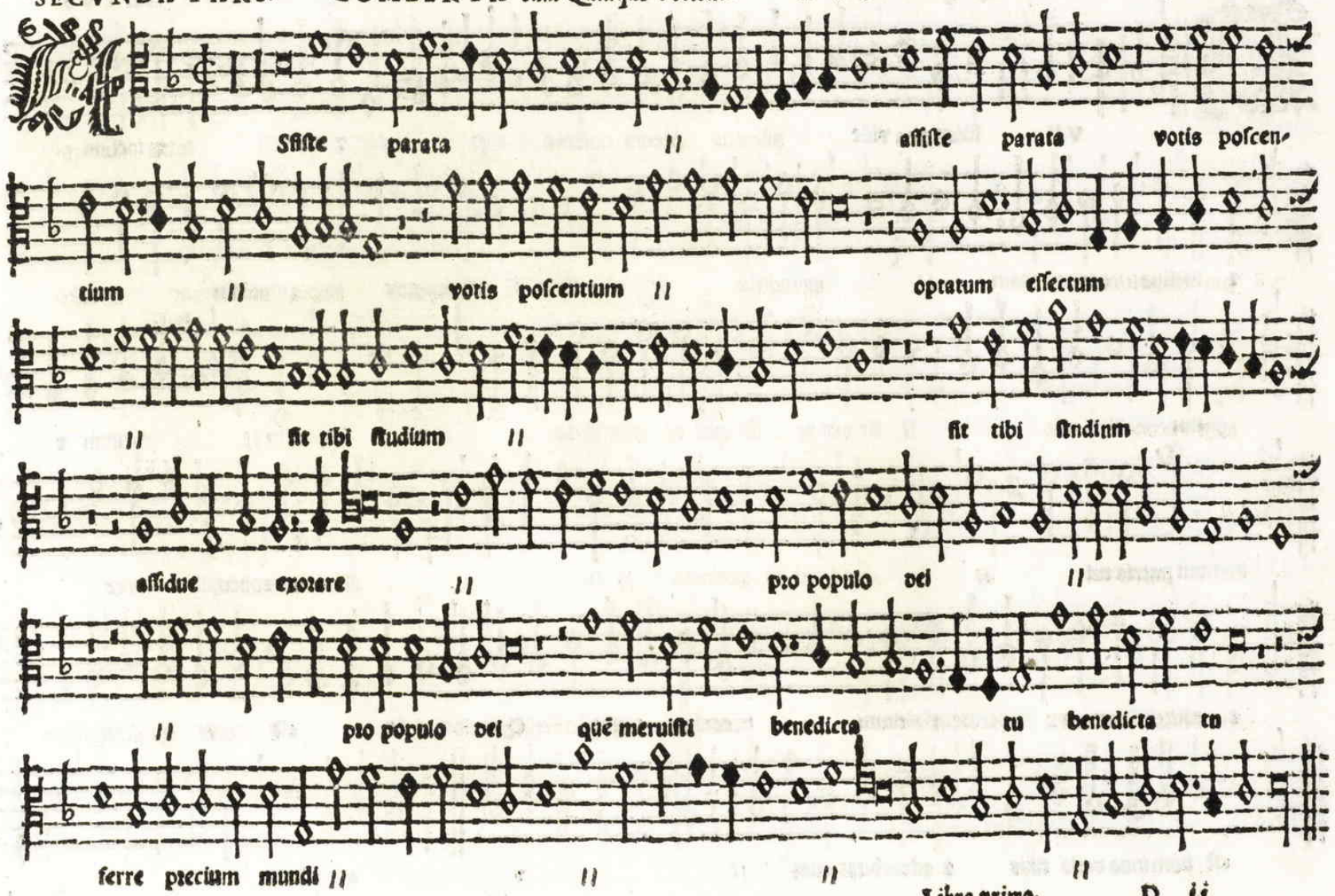
Sfiste parata // assiste parata votis poscen-
tium // votis poscentium // optatum effectum
// fit tibi studium // fit tibi sndium
assidue exorare // pro populo dei //
// pro populo dei quē meruisti benedicta tu benedicta tu
ferre precium mundi // // // //

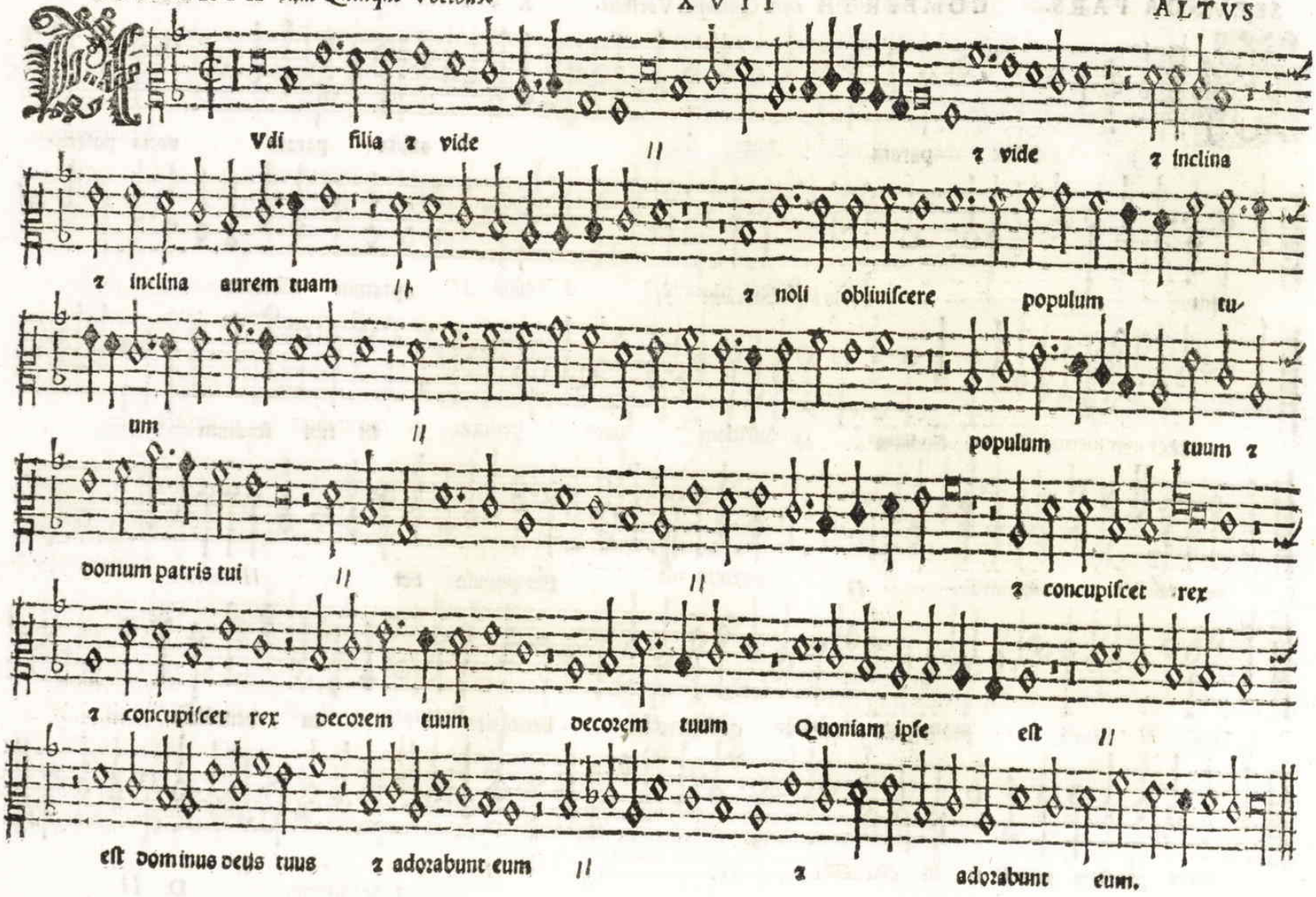
Vdi filia ꝛ vide
ꝛ vide ꝛ inclina
ꝛ inclina aurem tuam
ꝛ noli obliuiſcere populum tu-
um
populum tuum ꝛ
domum patris tui
ꝛ concupiſcet rex
ꝛ concupiſcet rex decorem tuum decorem tuum Quoniam ipſe eſt
eſt dominus deus tuus ꝛ adorabunt eum
ꝛ adorabunt eum.

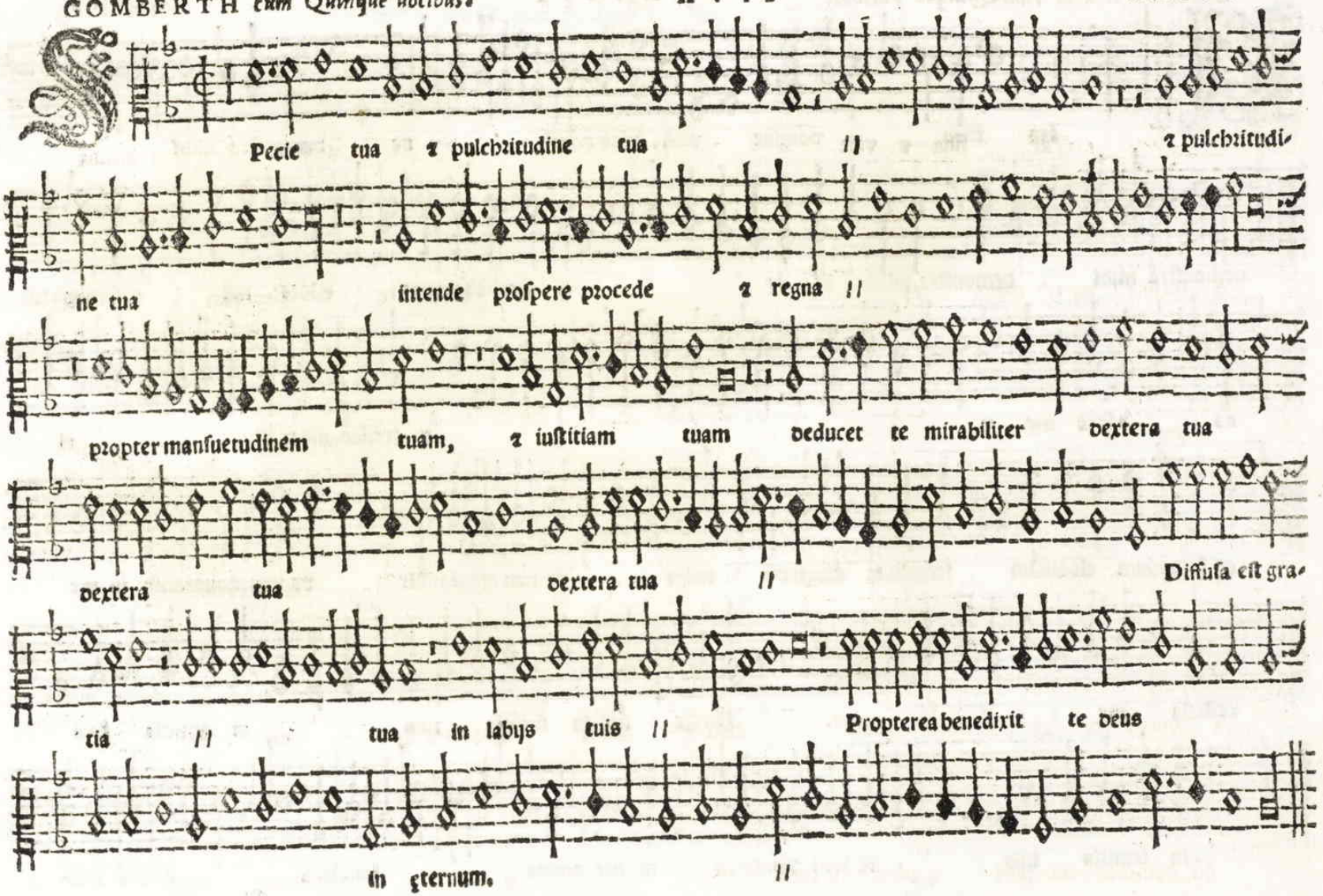
Pecie tua ꝛ pulchritudine tua ꝛ pulchritudi-
ne tua intende prospere procede ꝛ regna
propter mansuetudinem tuam, ꝛ iustitiam tuam deducet te mirabiliter dextera tua
dextera tua dextera tua Diffusa est gra-
tia tua in labys tuis Propterea benedixit te deus
in ꝛternum.

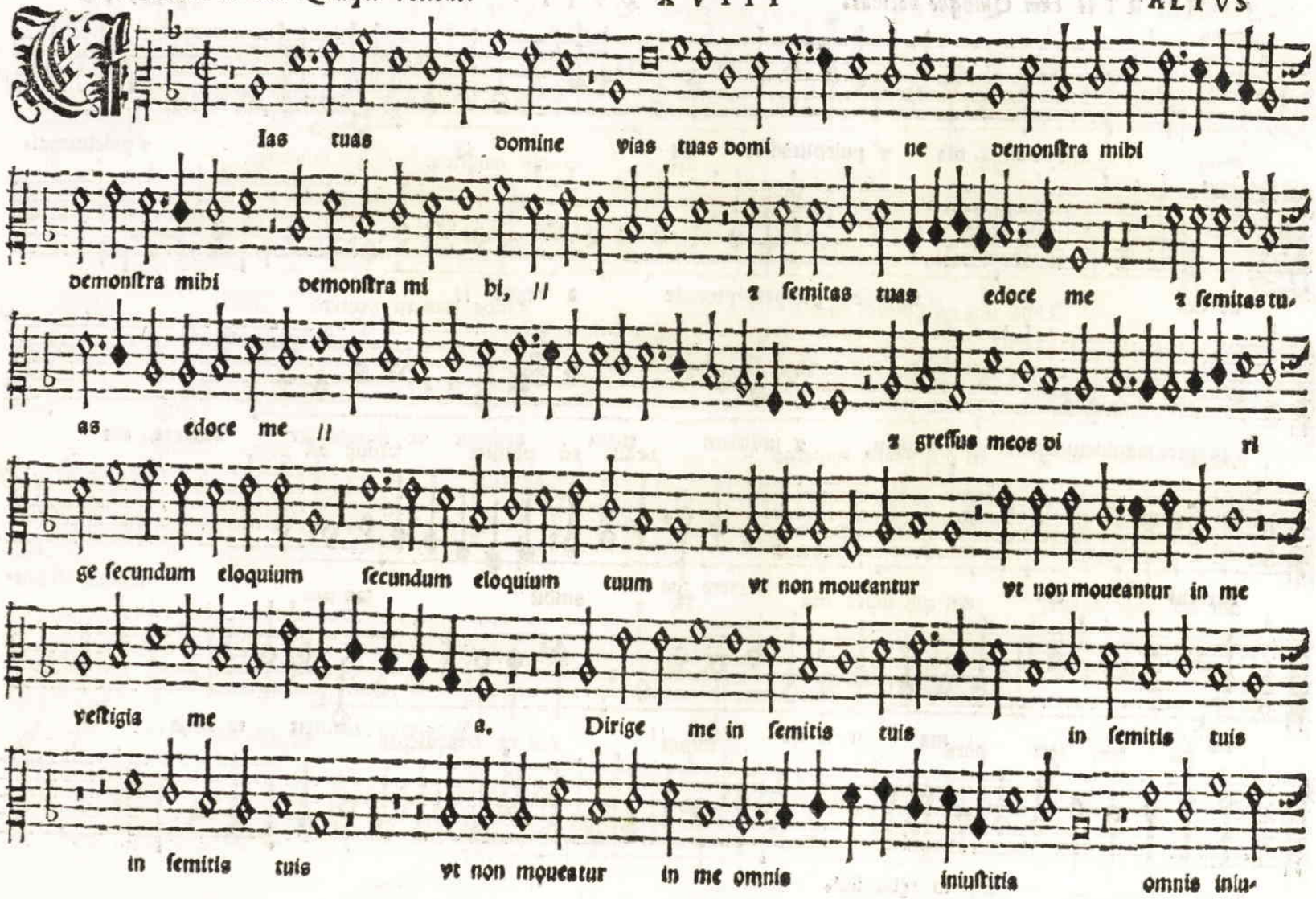
Ias tuas domine vias tuas domi ne demonstra mihi
demonstra mihi demonstra mi bi, // 2 semitas tuas edoce me 2 semitas tu-
as edoce me //
2 gressus meos di ri
ge secundum eloquium secundum eloquium tuum vt non moueantur vt non moueantur in me
vestigia me a. Dirige me in semitis tuis in semitis tuis
in semitis tuis vt non moueatur in me omnis iniustitia omnis iniu-

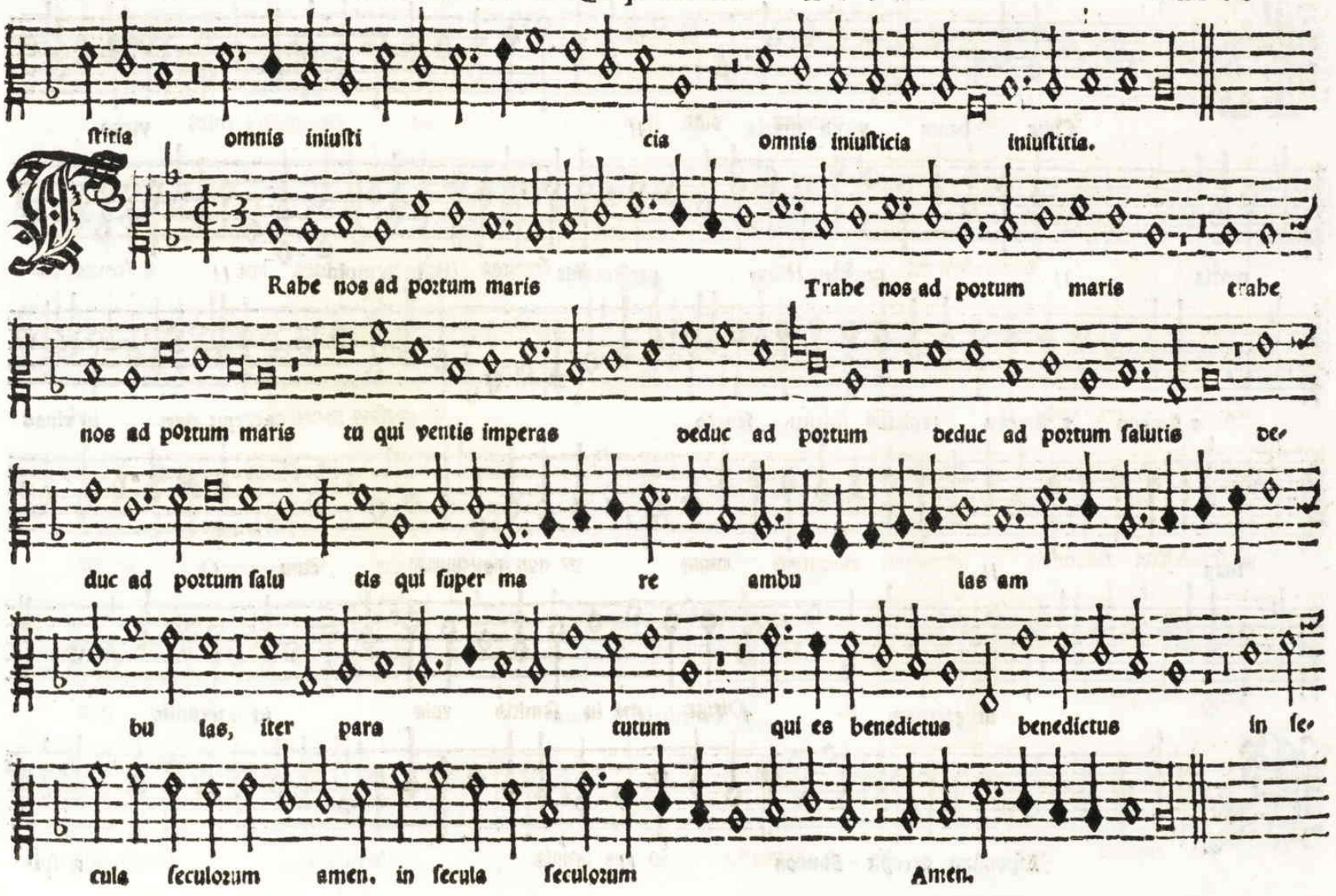
ſtitie omnis iniuſti cia omnis iniuſticia iniuſtitia.
Trabe nos ad portum maris Trabe nos ad portum maris trabe
nos ad portum maris tu qui ventis imperas deduc ad portum deduc ad portum ſalutis de-
duc ad portum ſalu tis qui ſuper ma re ambu las am
bu las, iter para tutum qui es benedictus benedictus in ſe-
cula ſeculorum amen. in ſecula ſeculorum Amen.

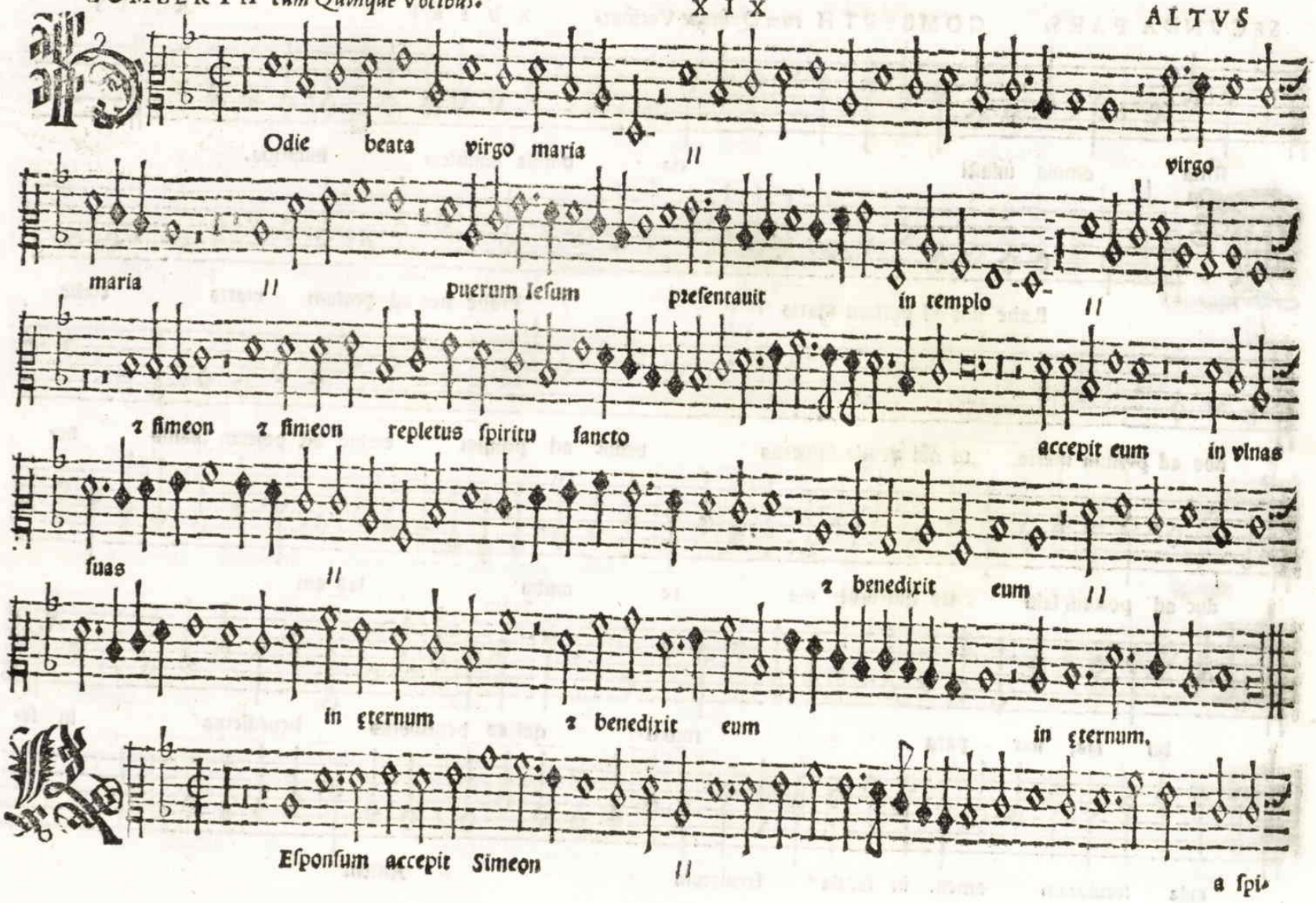
Odie beata virgo maria
virgo
maria
puerum Ieſum preſentauit in templo
z ſimeon z ſimeon repletus ſpiritu ſancto
accepit eum in vlnas
ſuas
z benedixit eum
in ęternum
z benedixit eum
in ęternum.
Eſponſum accepit Simeon
a ſpi

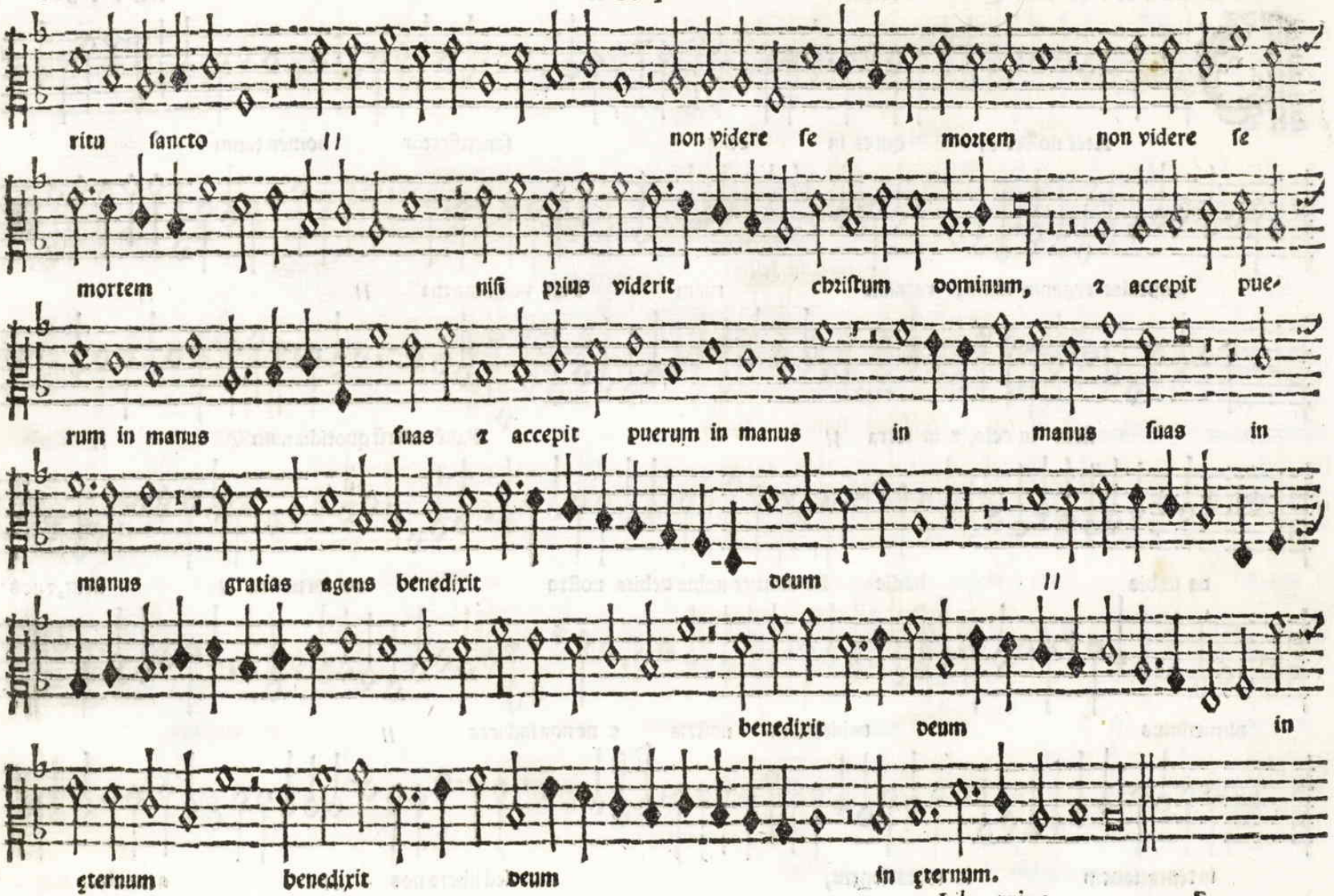
ritu ſancto
non videre ſe mortem non videre ſe
mortem niſi prius viderit chriſtum dominum, ꝛ accepit pue-
rum in manus ſuas ꝛ accepit puerum in manus in manus ſuas in
manus gratias agens benedixit deum
benedixit deum in
eternum benedixit deum in eternum.

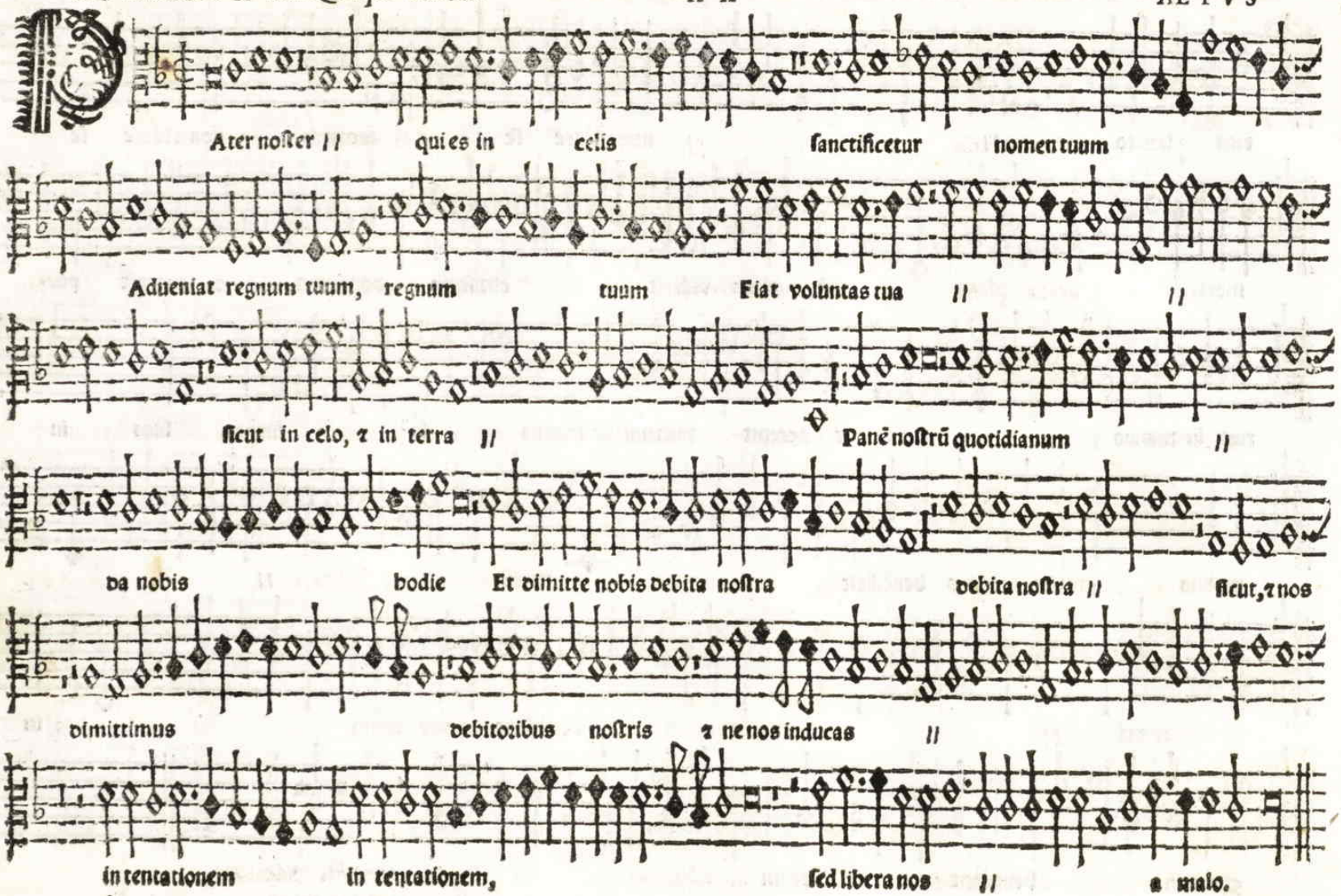
Ater noſter // qui es in celis ſanctificetur nomen tuum
Adueniat regnum tuum, regnum tuum Fiat voluntas tua // //
ſicut in celo, ꝛ in terra // Panẽ noſtrũ quotidianum //
da nobis bodie Et dimitte nobis debita noſtra debita noſtra // ſicut, ꝛ nos
dimittimus debitoribus noſtris ꝛ ne nos inducas //
in tentationem in tentationem, ſed libera nos // a malo.

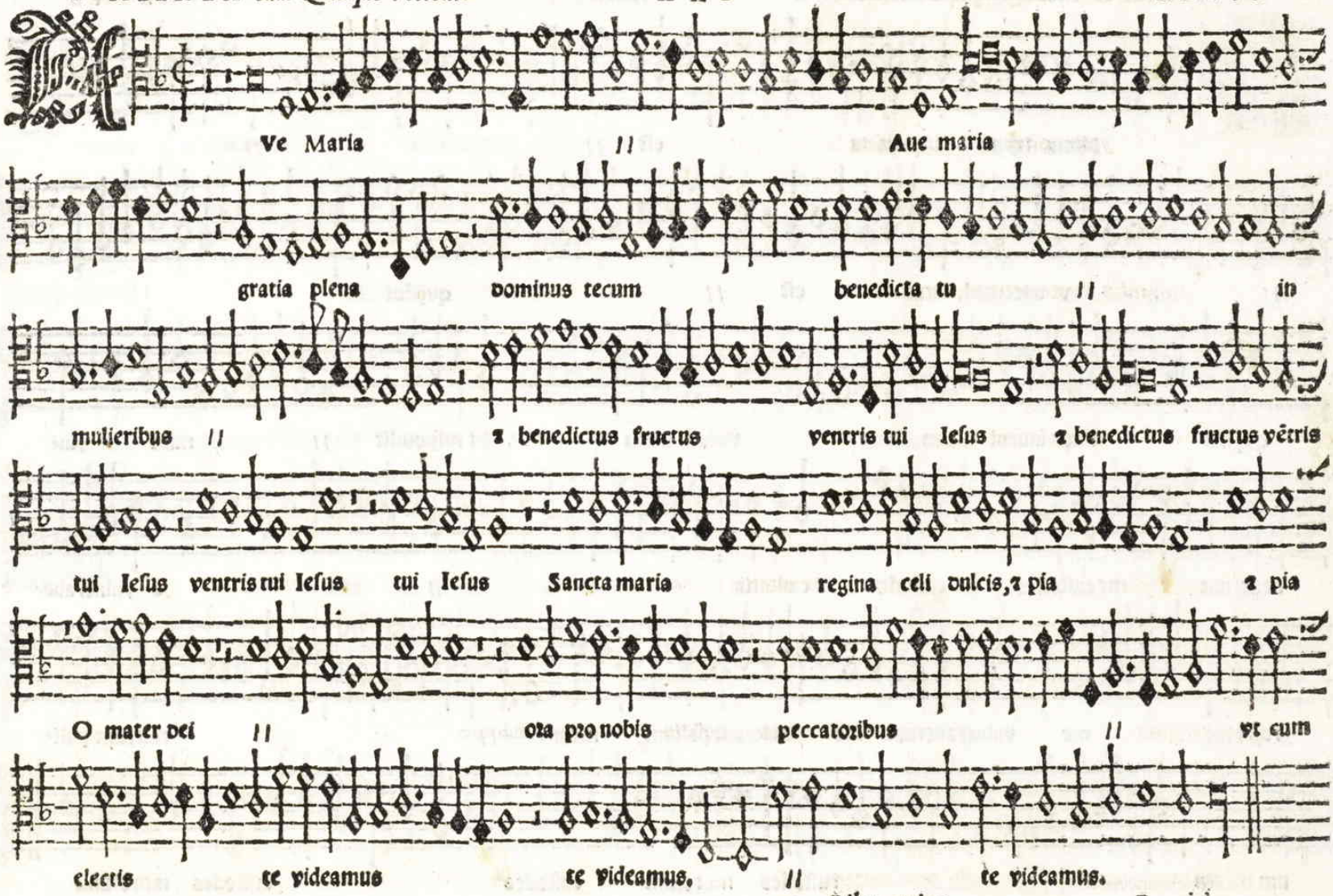
Ve Maria
Aue maria
gratia plena
dominus tecum
benedicta tu
in
mulieribus
& benedictus fructus
ventris tui Iesus
& benedictus fructus vẽtris
tui Iesus ventris tui Iesus
tui Iesus
Sancta maria
regina celi dulcis, & pia
& pia
O mater dei
ora pro nobis
peccatoribus
vt cum
electis
te videamus
te videamus.
te videamus.

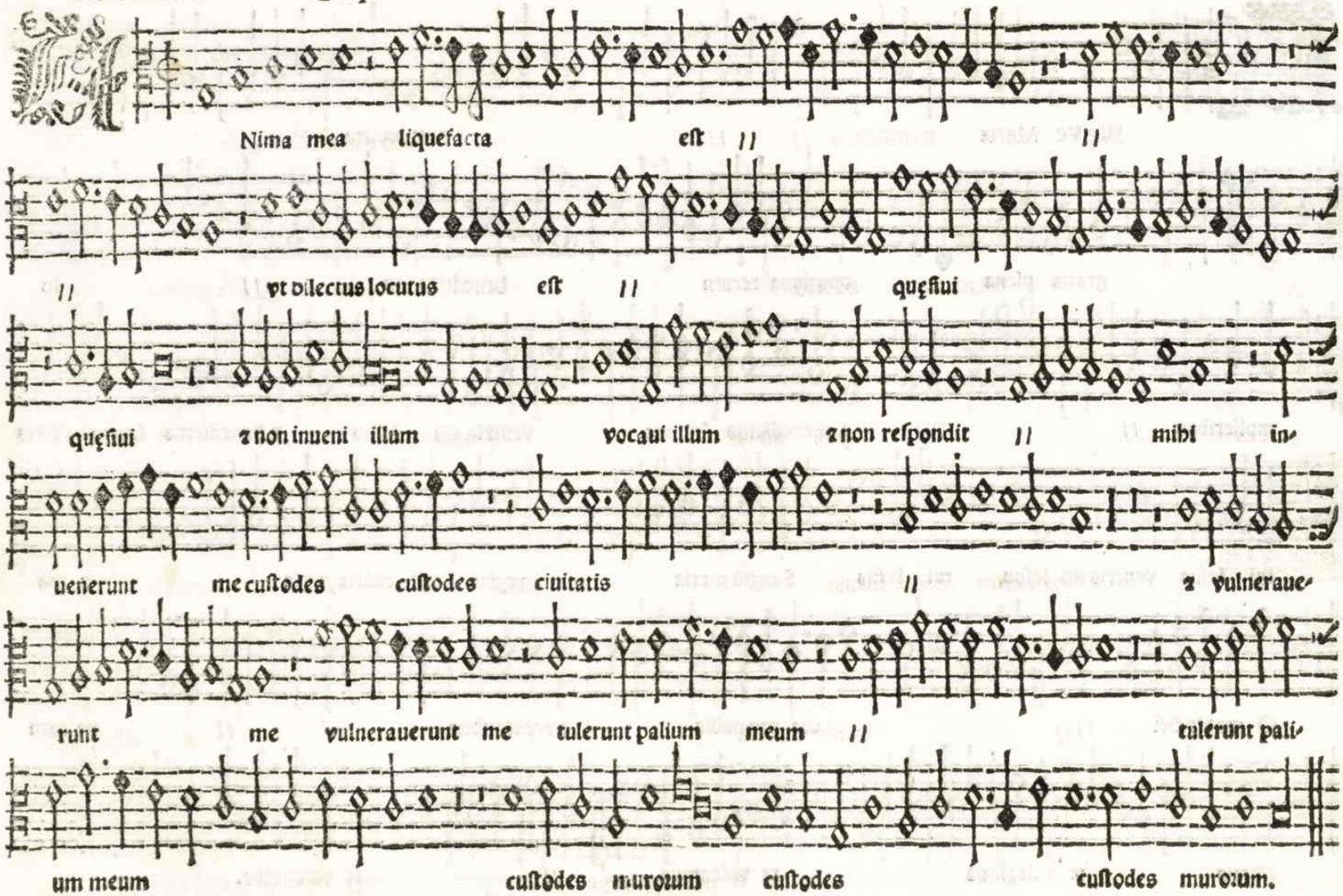
Nima mea liquefacta eſt
vt dilectus locutus eſt
quęſiui
quęſiui & non inueni illum vocaui illum & non reſpondit mihi in-
uenerunt me cuſtodes cuſtodes ciuitatis & vulneraue-
runt me vulnerauerunt me tulerunt palium meum tulerunt pali-
um meum
cuſtodes murorum cuſtodes cuſtodes murorum.

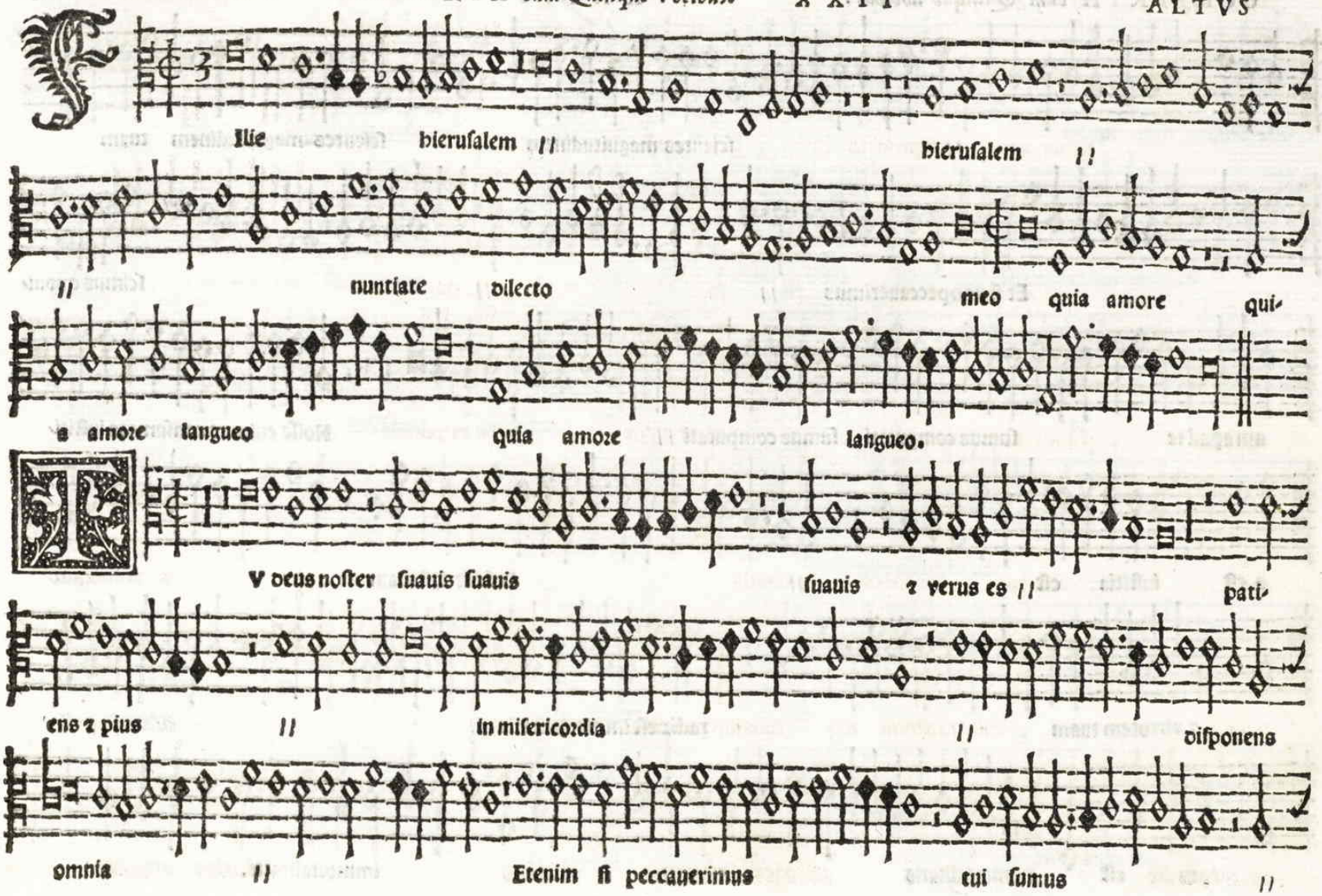
Ilie hieruſalem hieruſalem
nuntiate dilecto meo quia amore qui-
e amore langueo quia amore langueo.
V deus noſter ſuauis ſuauis ſuauis & verus es pati-
ens & pius in miſericordia diſponens
omnia Etenim ſi peccauerimus cui ſumus

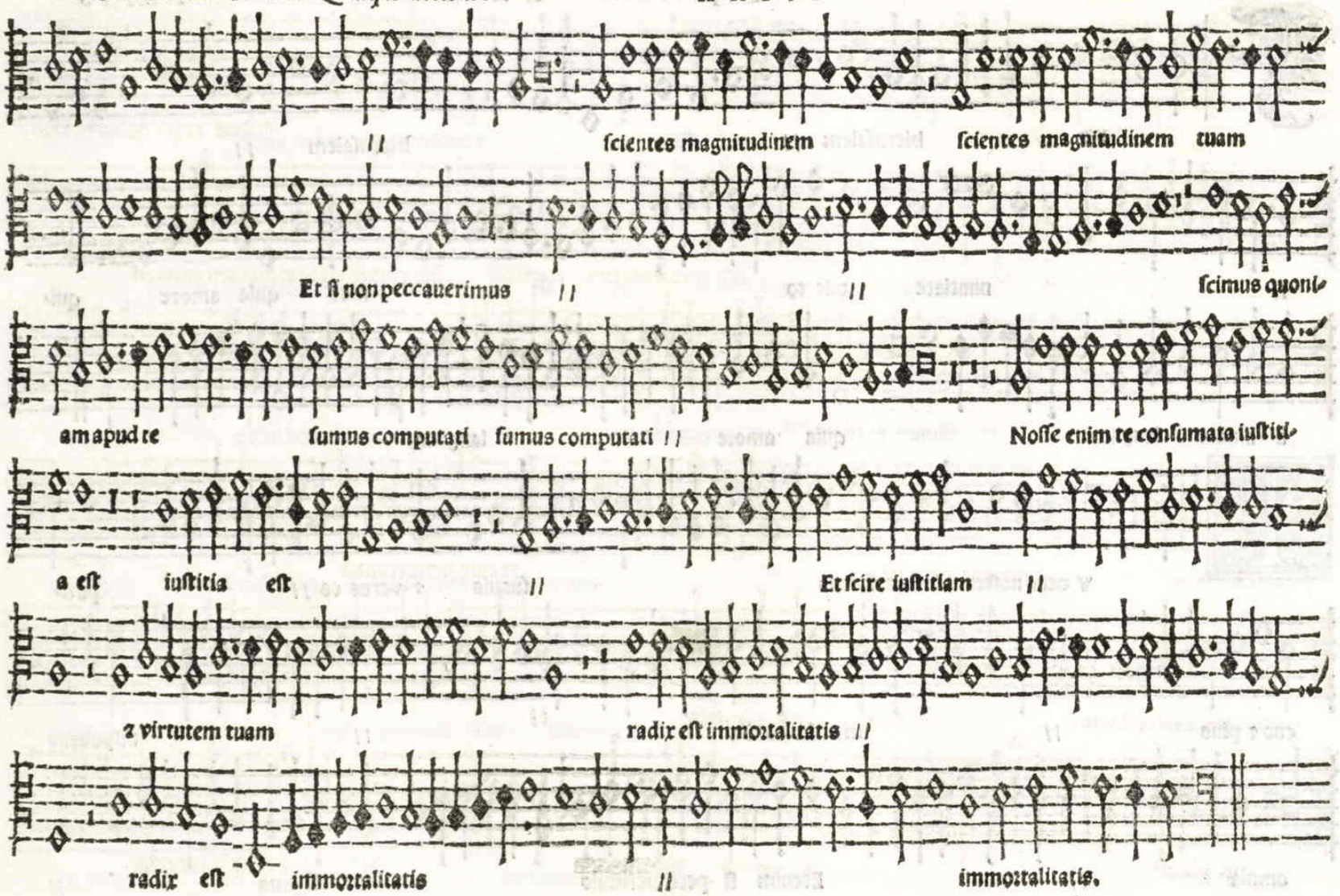
scientes magnitudinem scientes magnitudinem tuam
Et ſi non peccauerimus
ſcimus quoni-
am apud te ſumus computati ſumus computati
Noſſe enim te conſumata iuſtiti-
a eſt iuſtitia eſt
Et ſcire iuſtitiam
z virtutem tuam
radix eſt immortalitatis
radix eſt immortalitatis
immortalitatis.

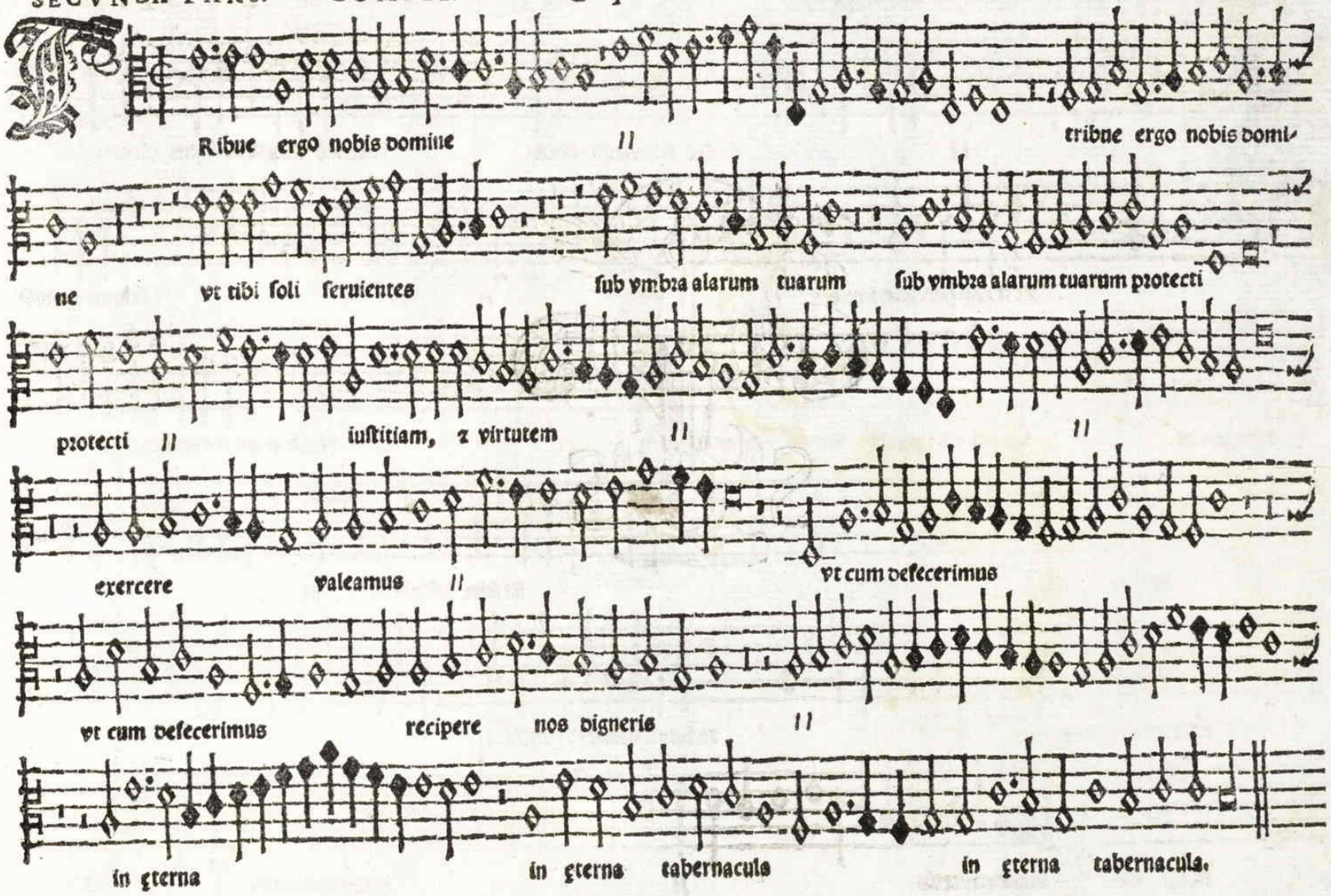
Ribue ergo nobis domine
tribue ergo nobis domi-
ne vt tibi soli seruientes
sub vmbra alarum tuarum
sub vmbra alarum tuarum protecti
protecti
iustitiam, & virtutem
exercere valeamus
vt cum defecerimus
vt cum defecerimus recipere nos digneris
in eterna
in eterna tabernacula
in eterna tabernacula.

TENEBRIS
IN
FVLGET

DEL PRIMO LIBRO DELI MOTETTI A CINQVE VOCI, COMPOSTI DALO ECCELLENTISSIMO NICOLO GOMBERT *Maestro de la Musica de l'Imperatore.*

Nouamente posti in luce.

A CINQVE VOCI.

NICOLO GOMBERTH

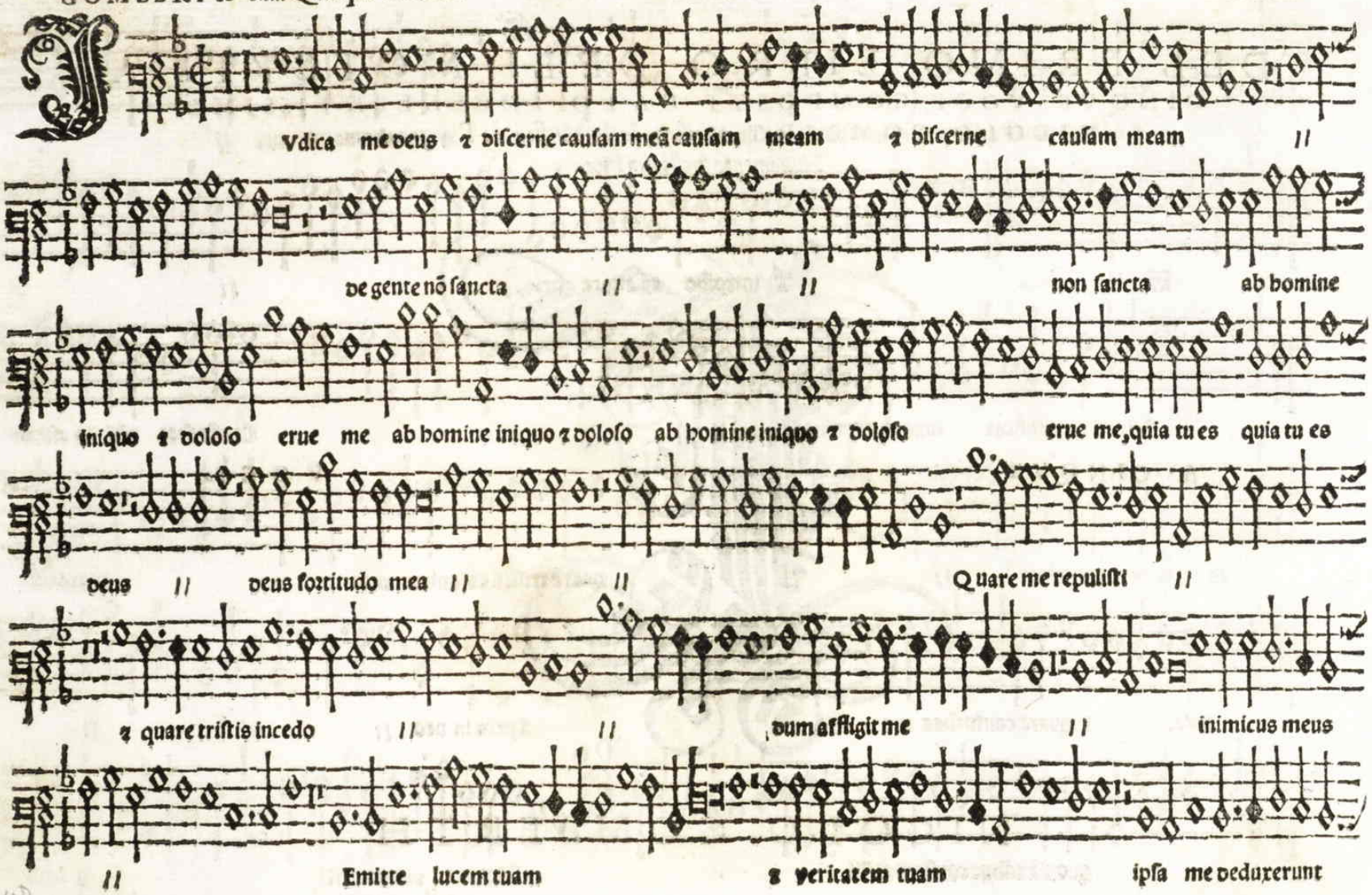

M1490
.G63
M9
case

385479
29

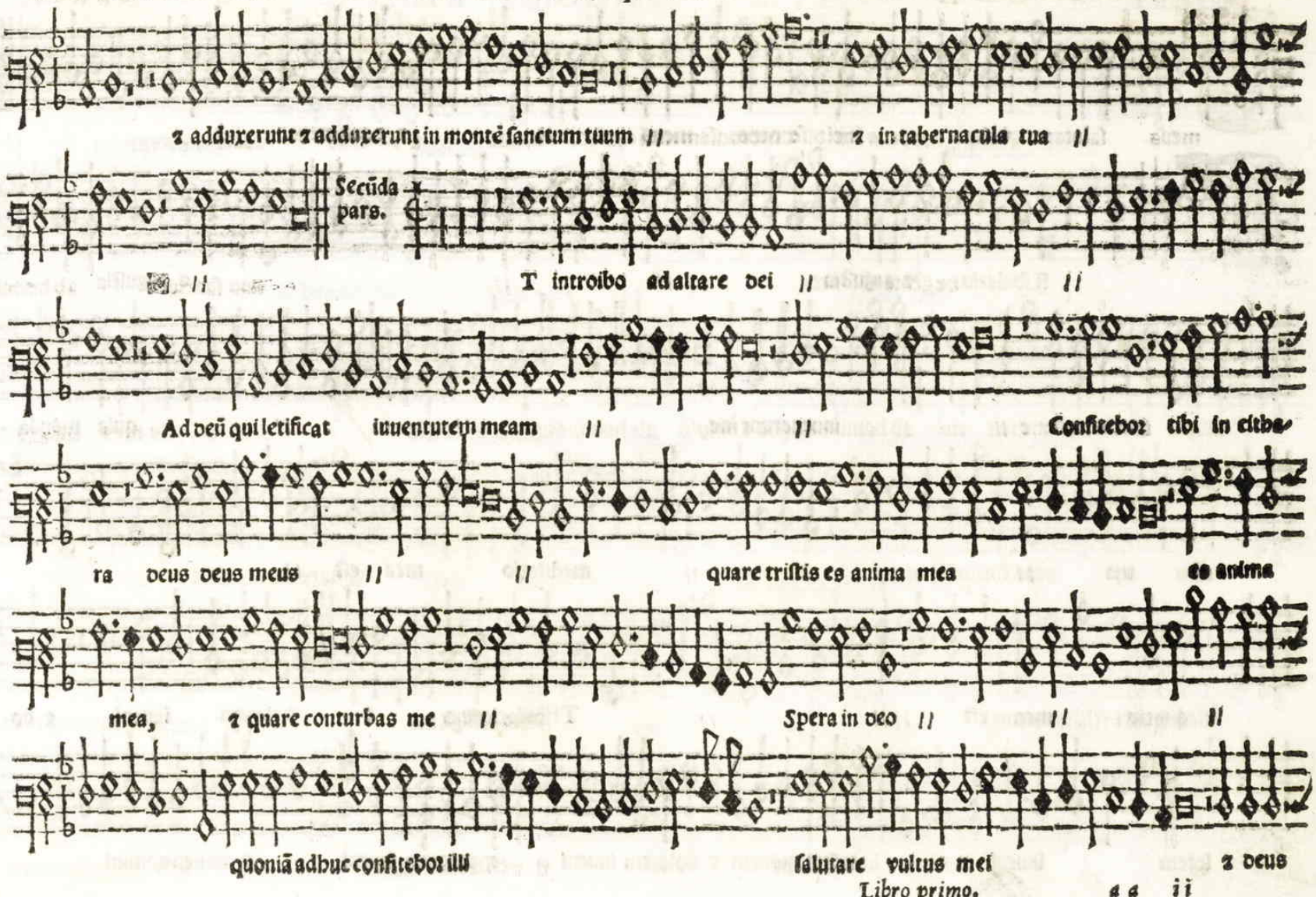
z adduxerunt z adduxerunt in montẽ ſanctum tuum
z in tabernacula tua
Secũda pars.
T introibo ad altare dei
Ad deũ qui letificat iuuentutem meam
Confitebor tibi in citha-
ra deus deus meus
quare triſtis es anima mea
es anima
mea, z quare conturbas me
Spera in deo
quoniã adhuc confitebor illi
ſalutare vultus mei
z deus

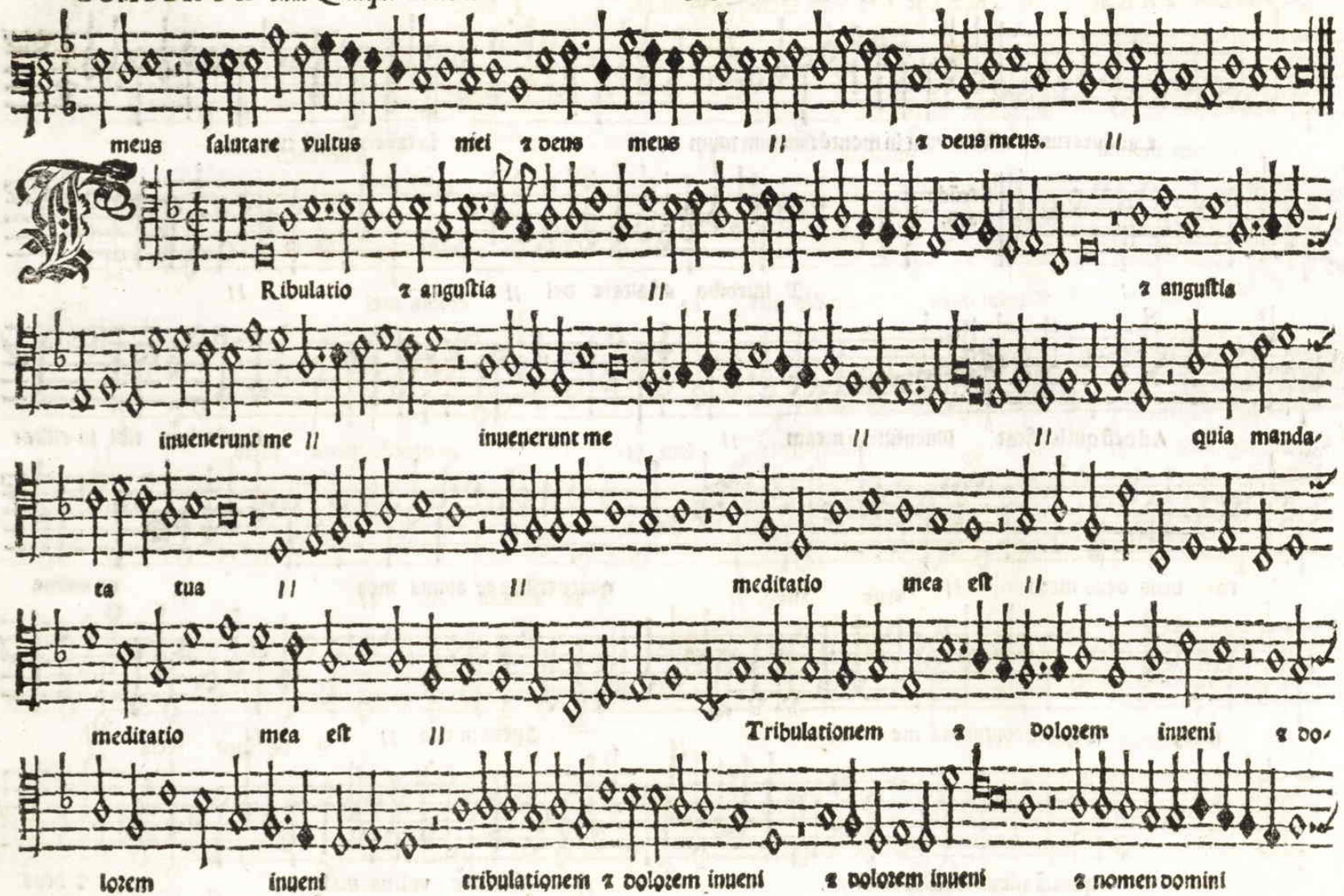
meus salutare vultus mei ℣ deus meus // ℣ deus meus. //
Tribulatio ℣ angustia // ℣ angustia
inuenerunt me // inuenerunt me // // quia manda-
ta tua // // meditatio mea est //
meditatio mea est // Tribulationem ℣ dolorem inueni ℣ do-
lorem inueni tribulationem ℣ dolorem inueni ℣ dolorem inueni ℣ nomen domini

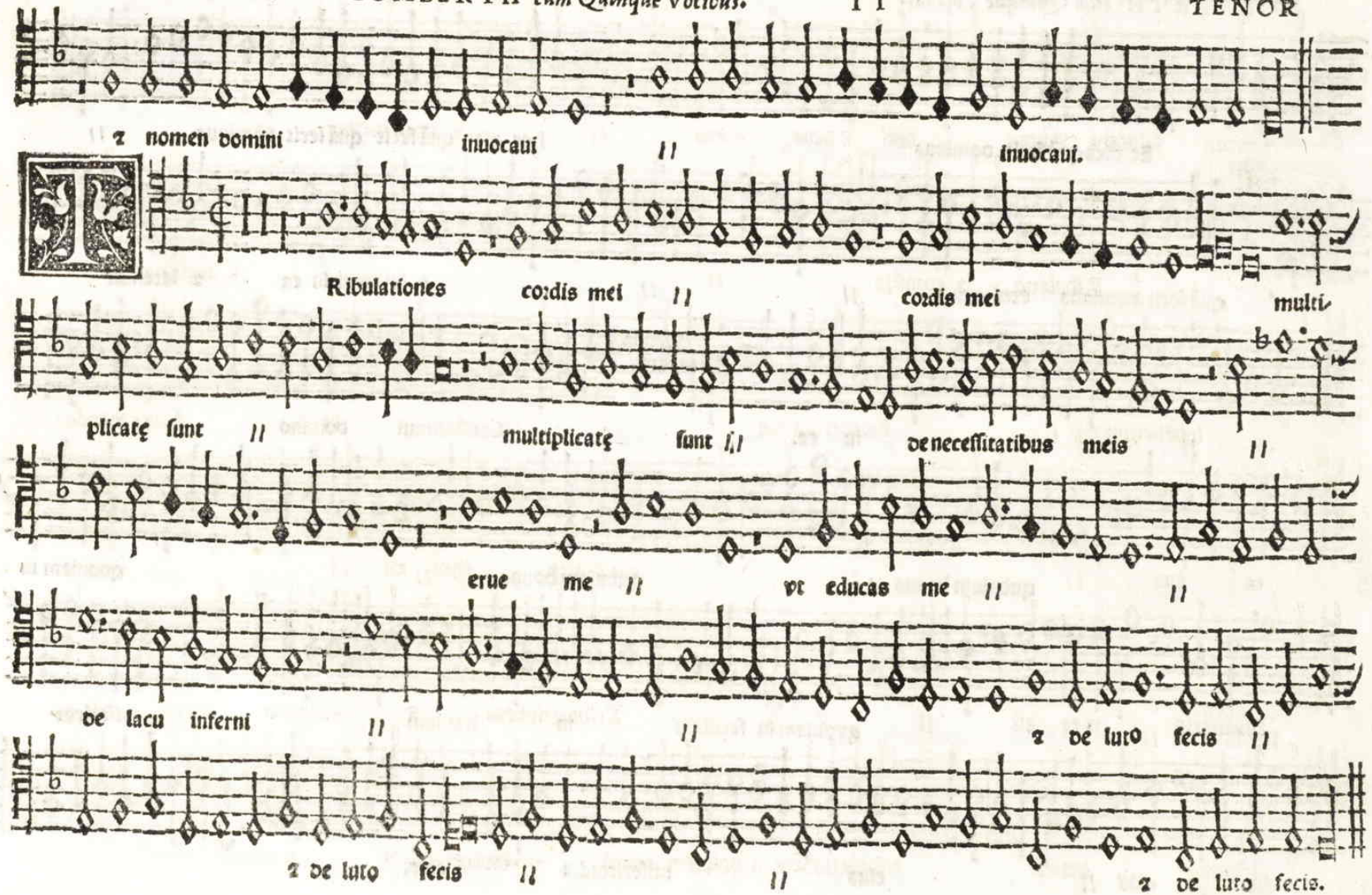
z nomen domini inuocaui // inuocaui.
Ribulationes cordis mei // cordis mei multi-
plicatę sunt // multiplicatę sunt // de neceſſitatibus meis //
erue me // vt educas me // //
de lacu inferni // // z de luto fecis //
z de luto fecis // // z de luto fecis.

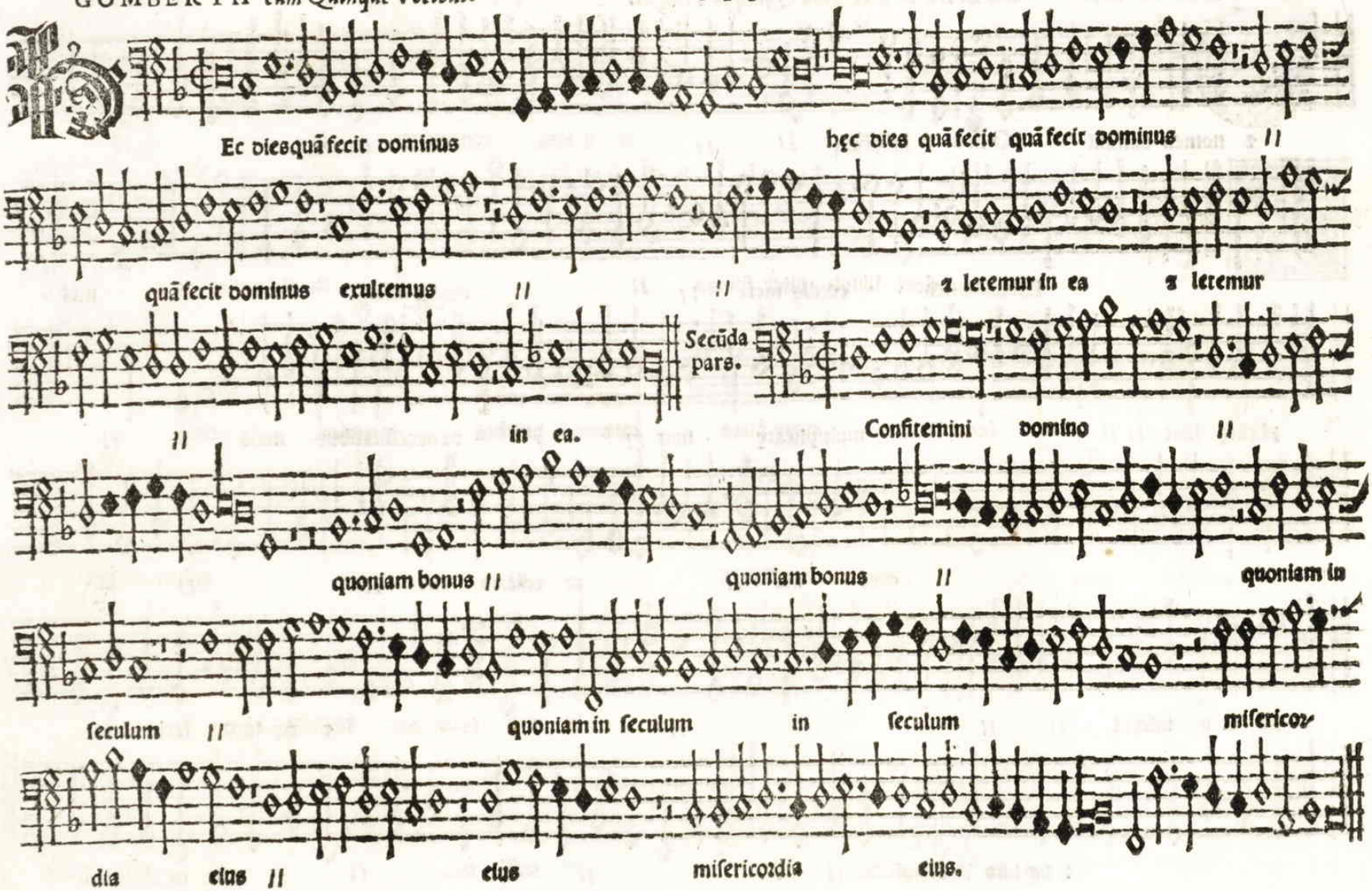
Ec diesquã fecit dominus
hęc dies quã fecit quã fecit dominus
quã fecit dominus exultemus
z letemur in ea
z letemur
Secũda pars.
in ea.
Confitemini domino
quoniam bonus
quoniam bonus
quoniam in
seculum
quoniam in seculum
in seculum
misericor-
dia eius
eius
misericordia eius.

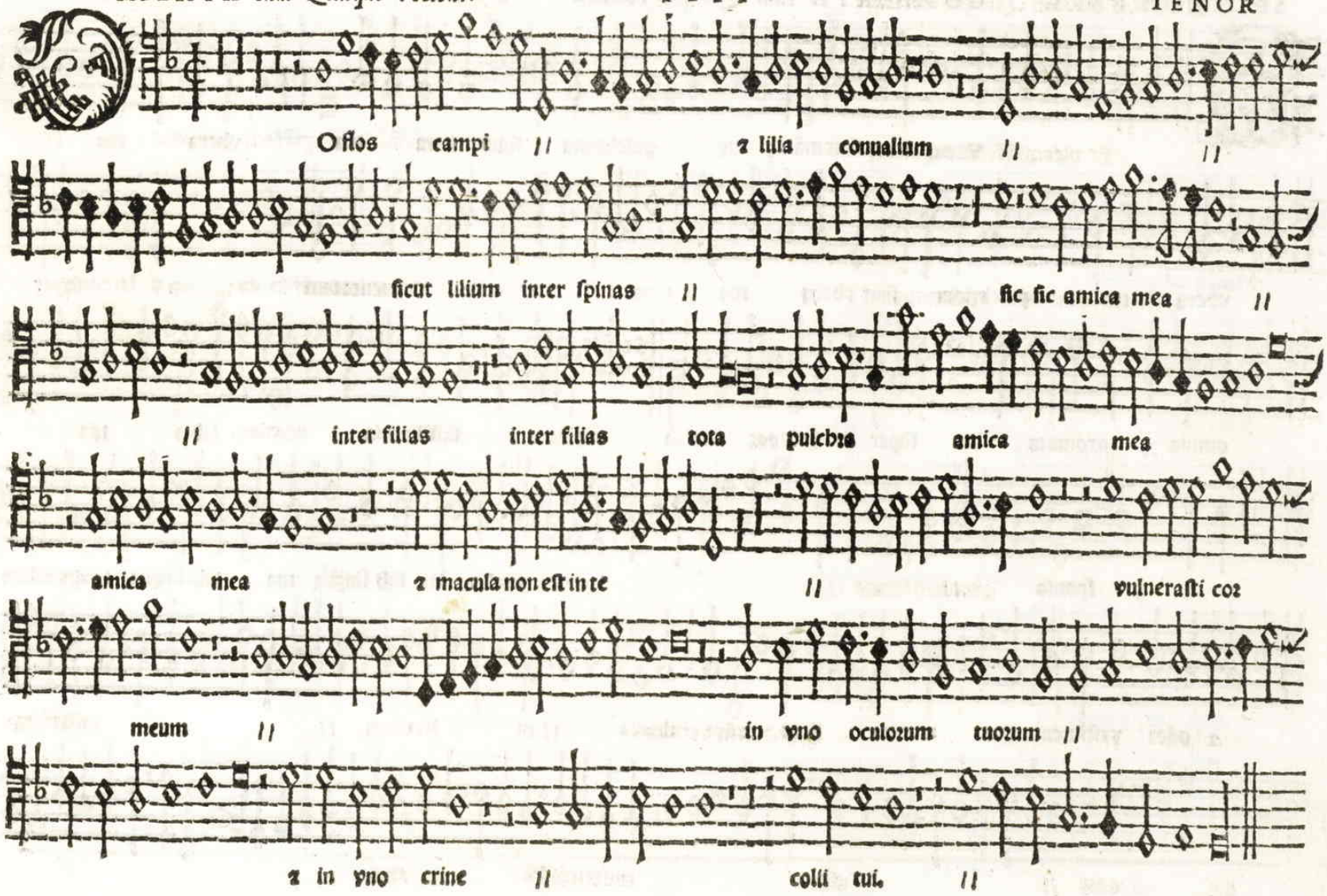
O flos campi // ꝛ lilia conuallium // //
ſicut lilium inter ſpinas // ſic ſic amica mea //
// inter filias inter filias tota pulchra amica mea
amica mea ꝛ macula non eſt in te // vulneraſti cor
meum // in vno oculorum tuorum //
ꝛ in vno crine // colli tui. //

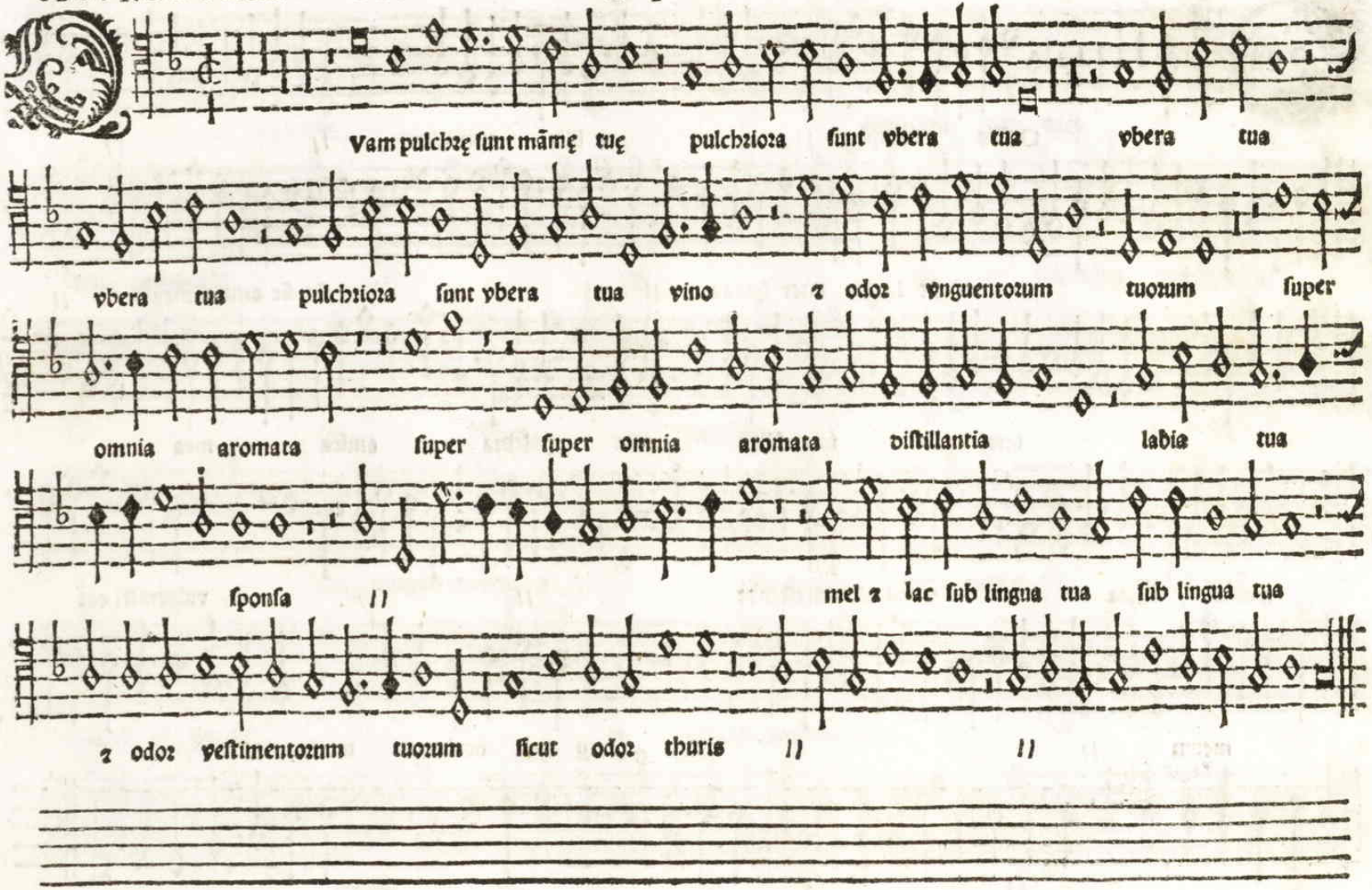
Vam pulchrę ſunt mămę tuę pulchrioza ſunt vbera tua vbera tua
vbera tua pulchrioza ſunt vbera tua vino ꝛ odor vnguentorum tuorum ſuper
omnia aromata ſuper ſuper omnia aromata diſtillantia labia tua
ſponſa mel ꝛ lac ſub lingua tua ſub lingua tua
ꝛ odor veſtimentorum tuorum ſicut odor thuris

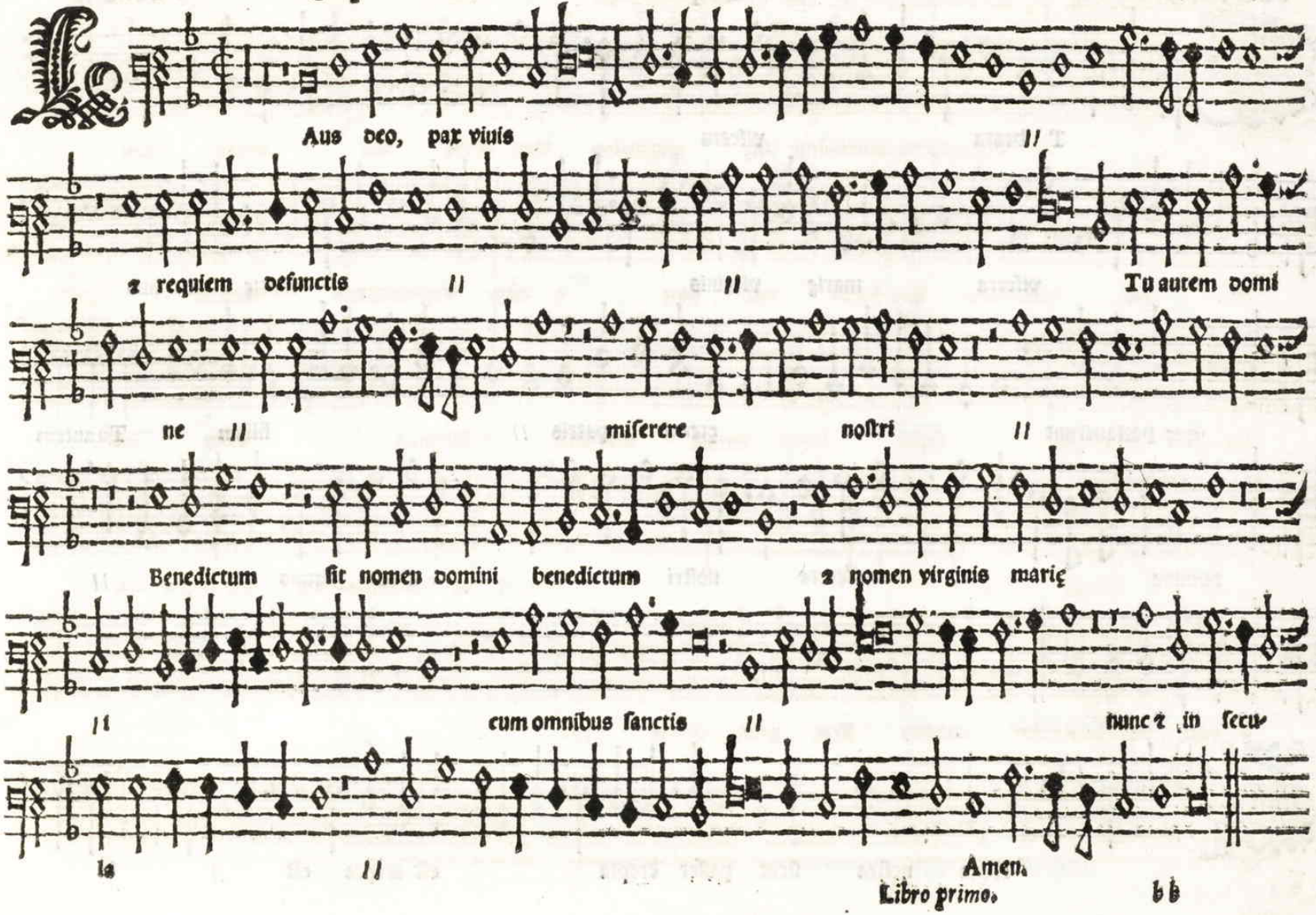
Aus deo, pax viuis
z requiem defunctis
Tu autem domi
ne
miſerere
noſtri
Benedictum ſit nomen domini benedictum
z nomen virginis marię
cum omnibus ſanctis
nunc z in ſecu
la
Amen.

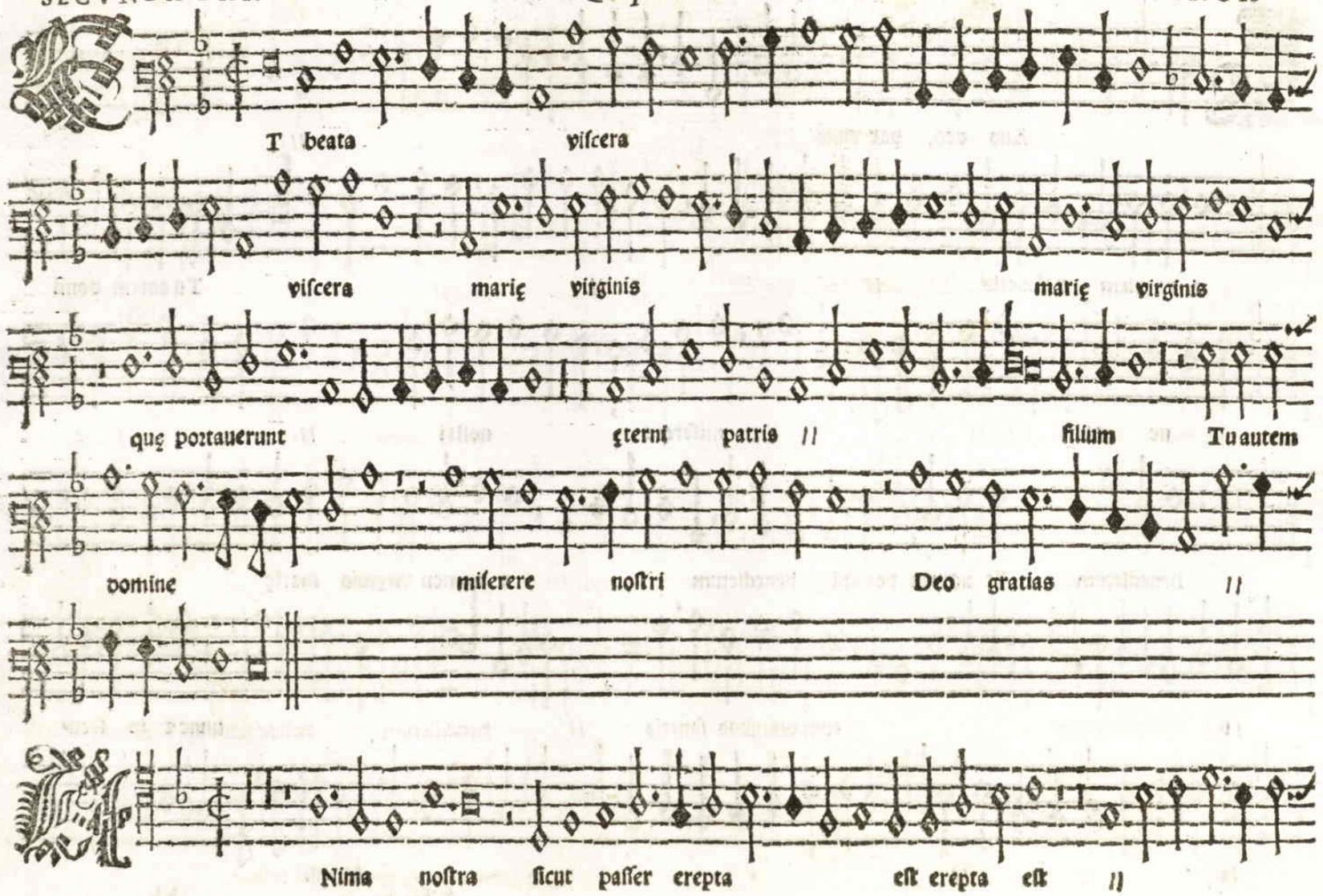
T beata viſcera
viſcera marię virginis marię virginis
quę portauerunt ęterni patris // filium Tu autem
domine miſerere noſtri Deo gratias //
Nima noſtra ſicut paſſer erepta eſt erepta eſt //

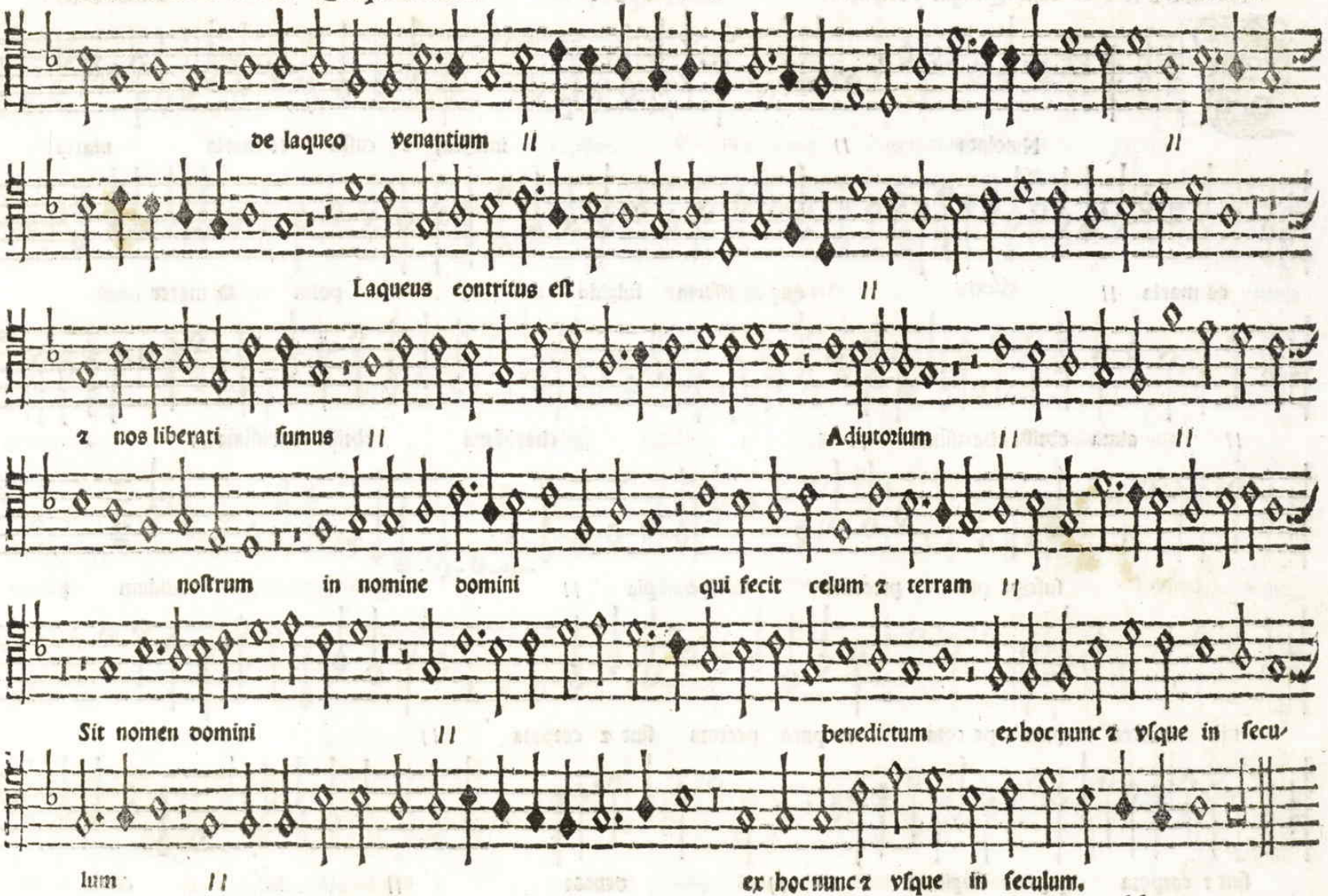
de laqueo venantium
Laqueus contritus est
& nos liberati sumus
Adiutorium
nostrum in nomine domini
qui fecit celum & terram
Sit nomen domini
benedictum ex hoc nunc & vsque in secu-
lum
ex hoc nunc & vsque in seculum.

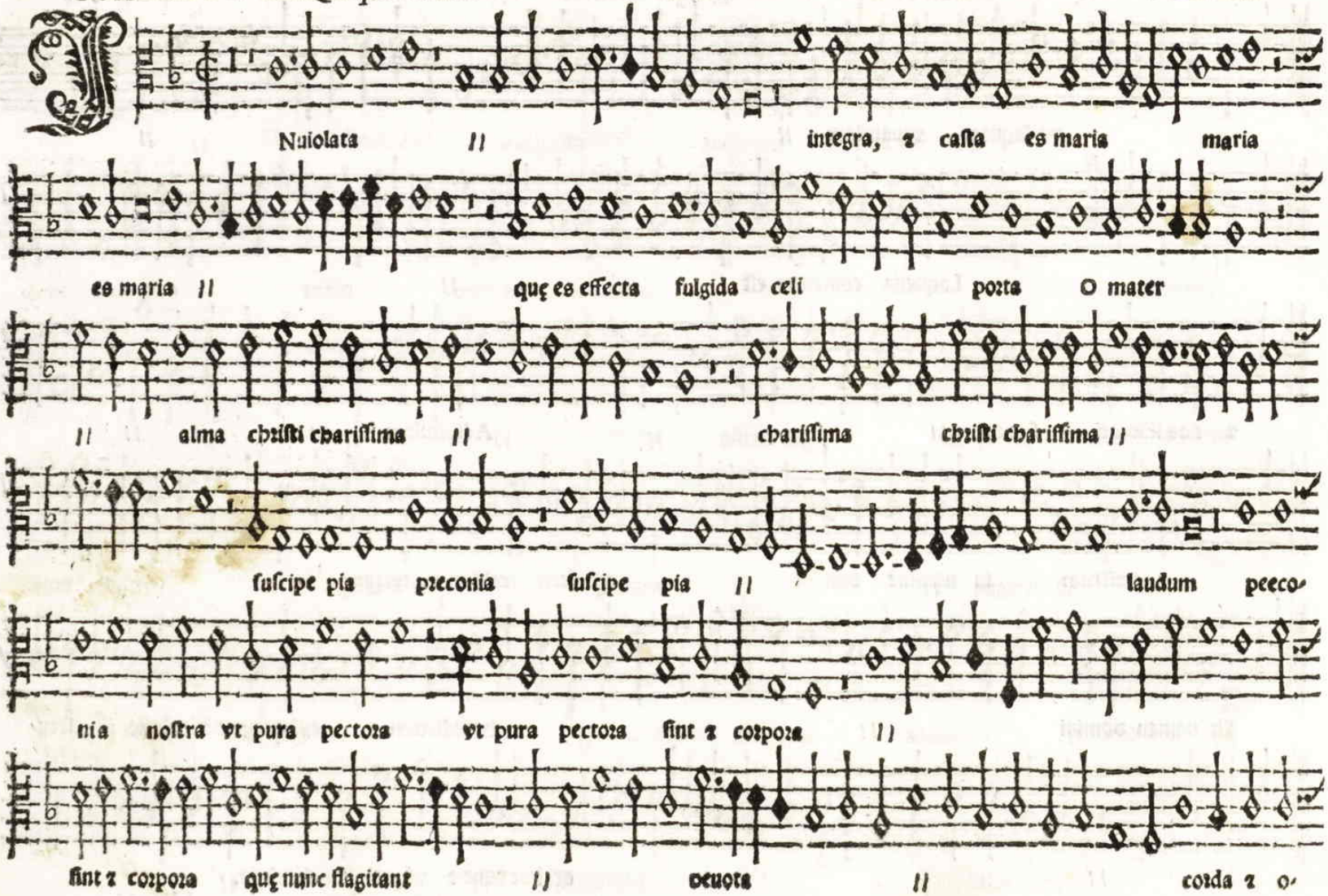
Nuiolata // integra, ꝛ caſta es maria maria
es maria // quę es effecta fulgida celi porta O mater
// alma chriſti chariſſima // chariſſima chriſti chariſſima //
ſuſcipe pia preconia ſuſcipe pia // laudum peeco-
nia noſtra vt pura pectora vt pura pectora ſint ꝛ corpora //
ſint ꝛ corpora quę nunc flagitant // deuota // corda ꝛ o-

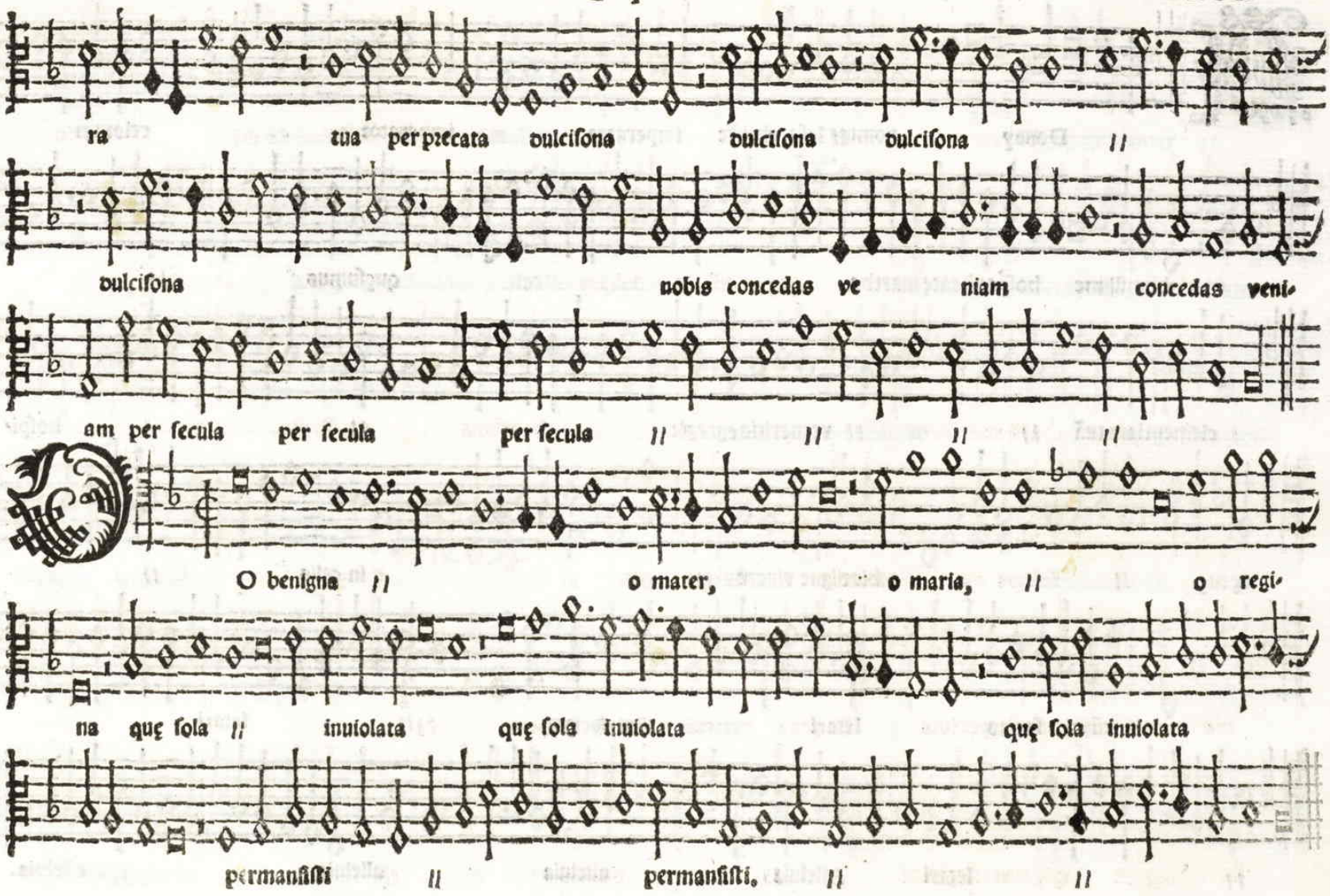
ra tua per precata dulciſona dulciſona dulciſona
dulciſona nobis concedas ve niam concedas veni-
am per ſecula per ſecula per ſecula
O benigna o mater, o maria, o regi-
na quę ſola inuiolata quę ſola inuiolata quę ſola inuiolata
permanſiſti permanſiſti,

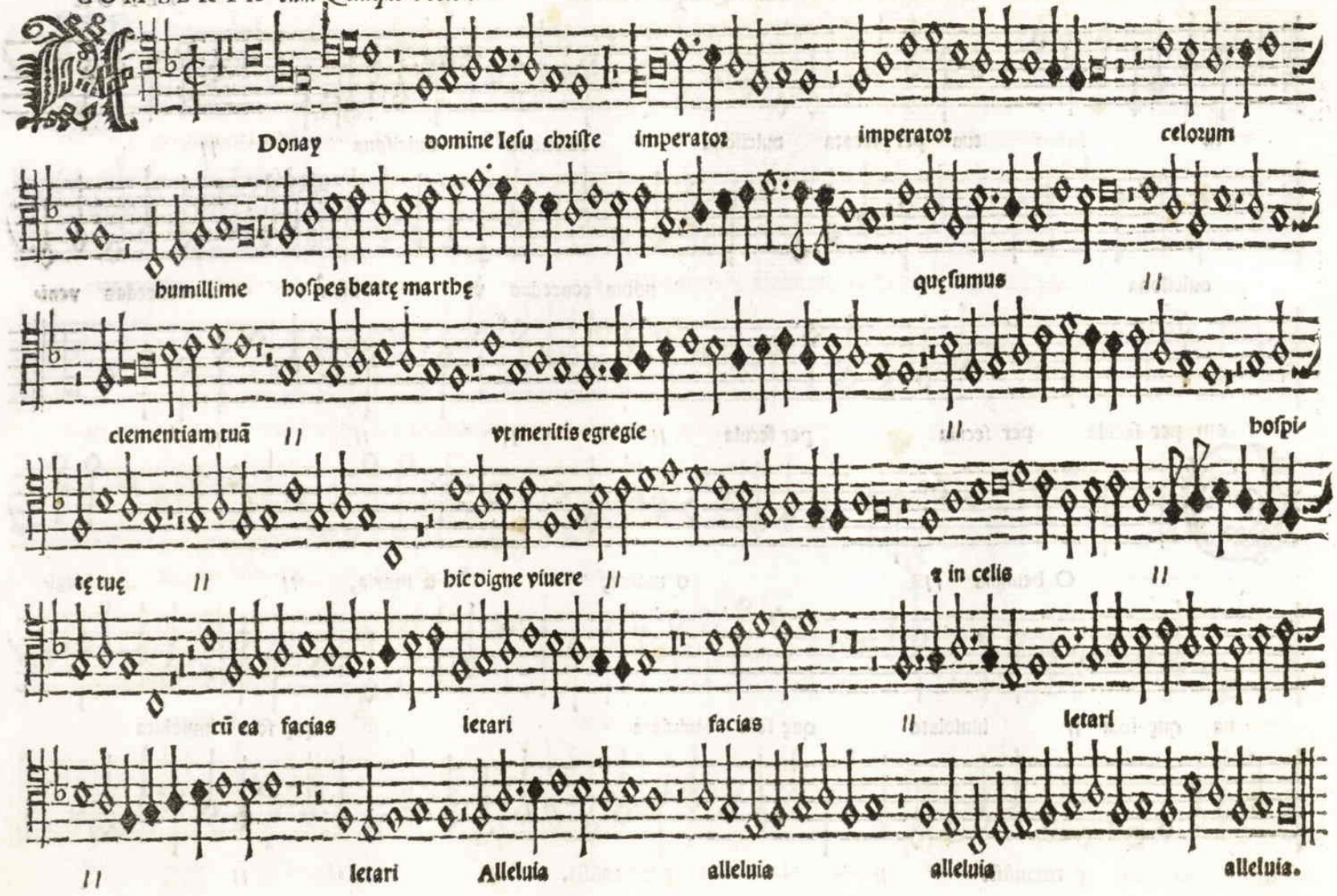
Donay domine Iesu christe imperator imperator celorum
humillime hospes beatę marthę quęsumus
clementiam tuā vt meritis egregie hospi-
tę tuę hic digne viuere ę in celis
cū ea facias letari facias letari
letari Alleluia alleluia alleluia alleluia.

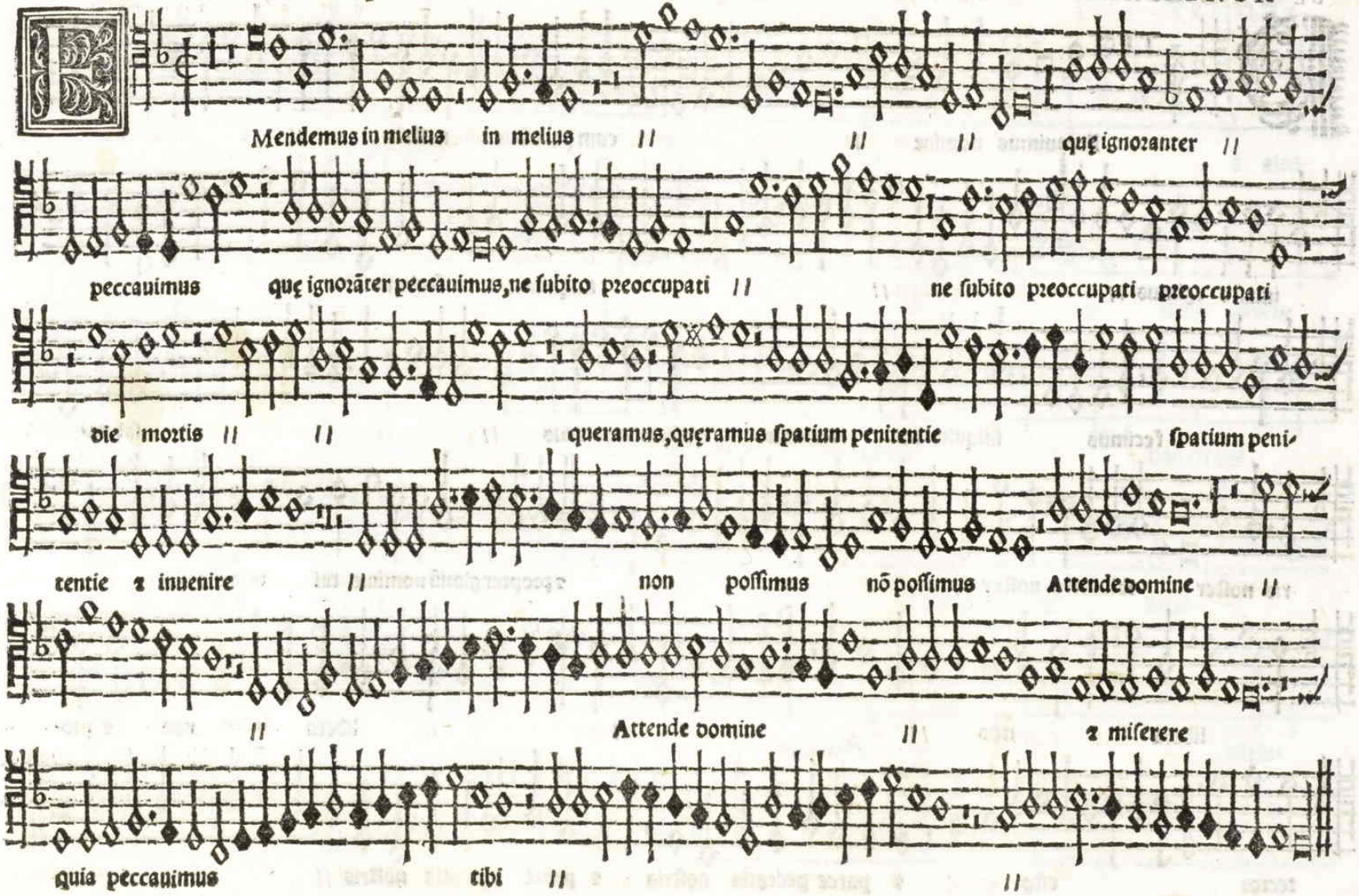
Emendemus in melius in melius // // // quę ignoranter //
peccauimus quę ignorãter peccauimus, ne subito preoccupati // ne subito preoccupati preoccupati
die mortis // // queramus, quęramus spatium penitentie spatium peni-
tentie ꝛ inuenire // non possimus nõ possimus Attende domine //
// Attende domine // ꝛ miserere
quia peccauimus tibi // //

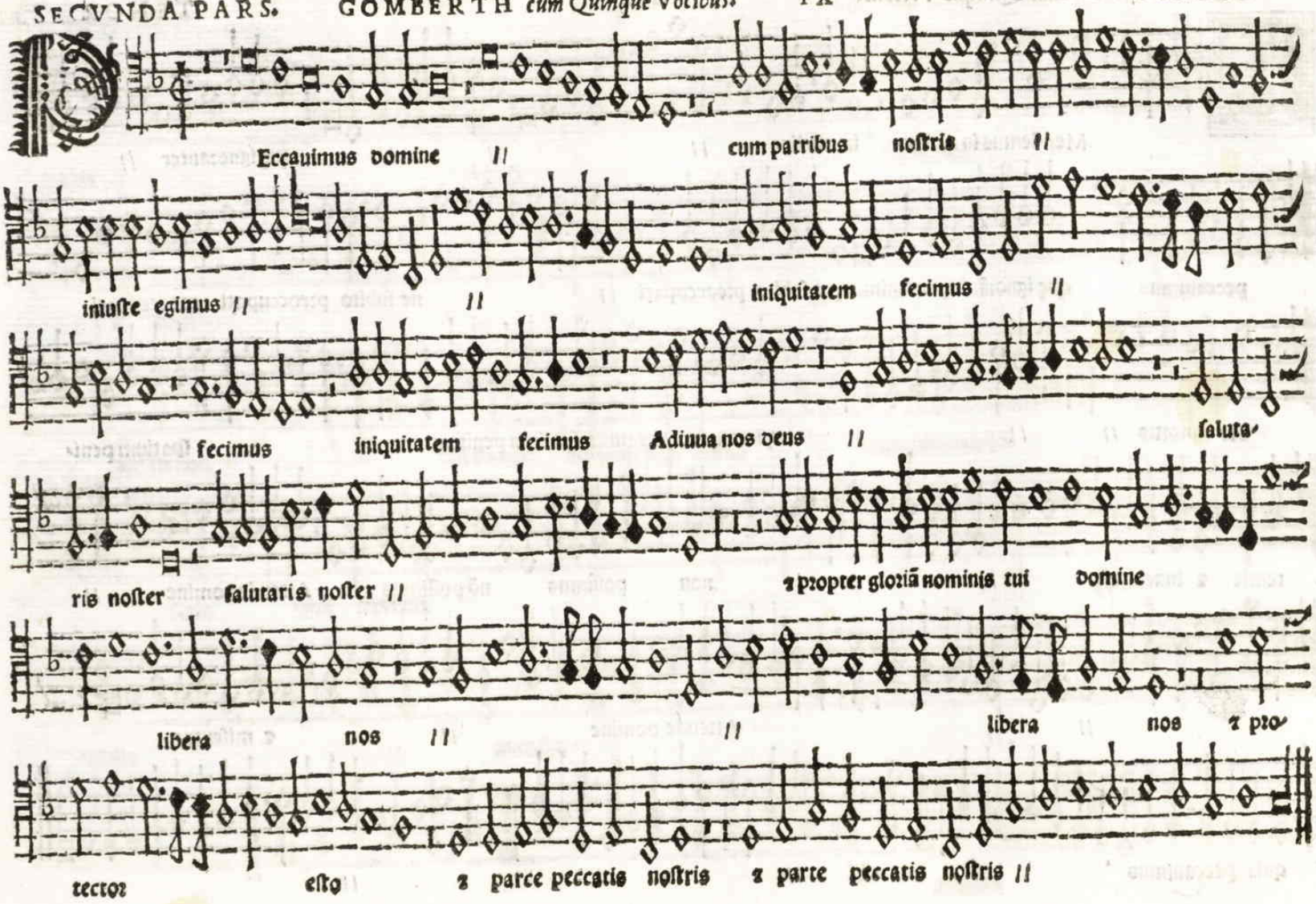
Eccauimus domine // cum patribus nostris //
iniuste egimus // // iniquitatem fecimus //
fecimus iniquitatem fecimus Adiuua nos deus // saluta-
ris noster salutaris noster // ꝛ propter gloriã nominis tui domine
libera nos // // libera nos ꝛ pro-
tector esto ꝛ parce peccatis nostris ꝛ parce peccatis nostris //

GOMBERTH *cum Quinque uocibus.* X TENOR

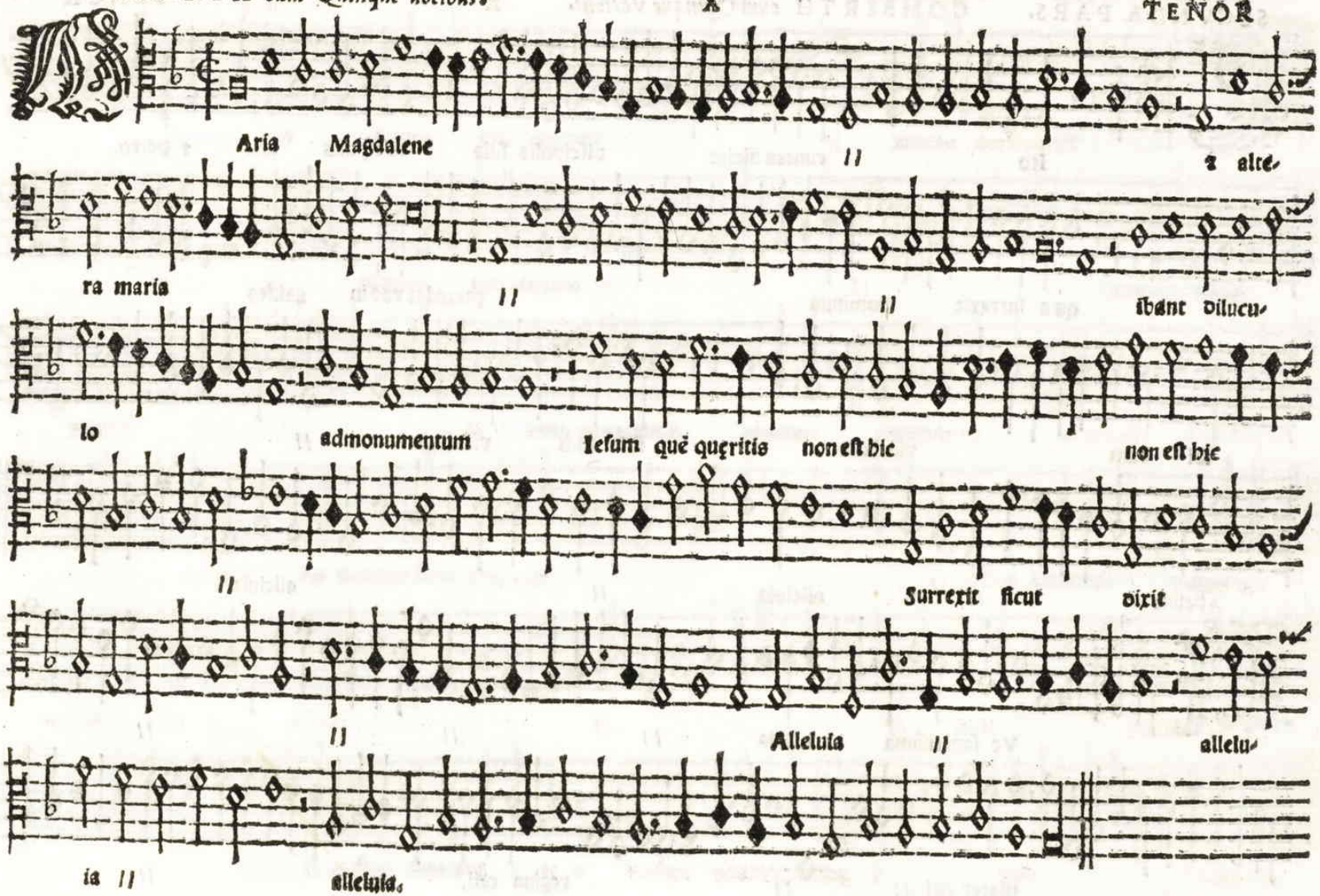

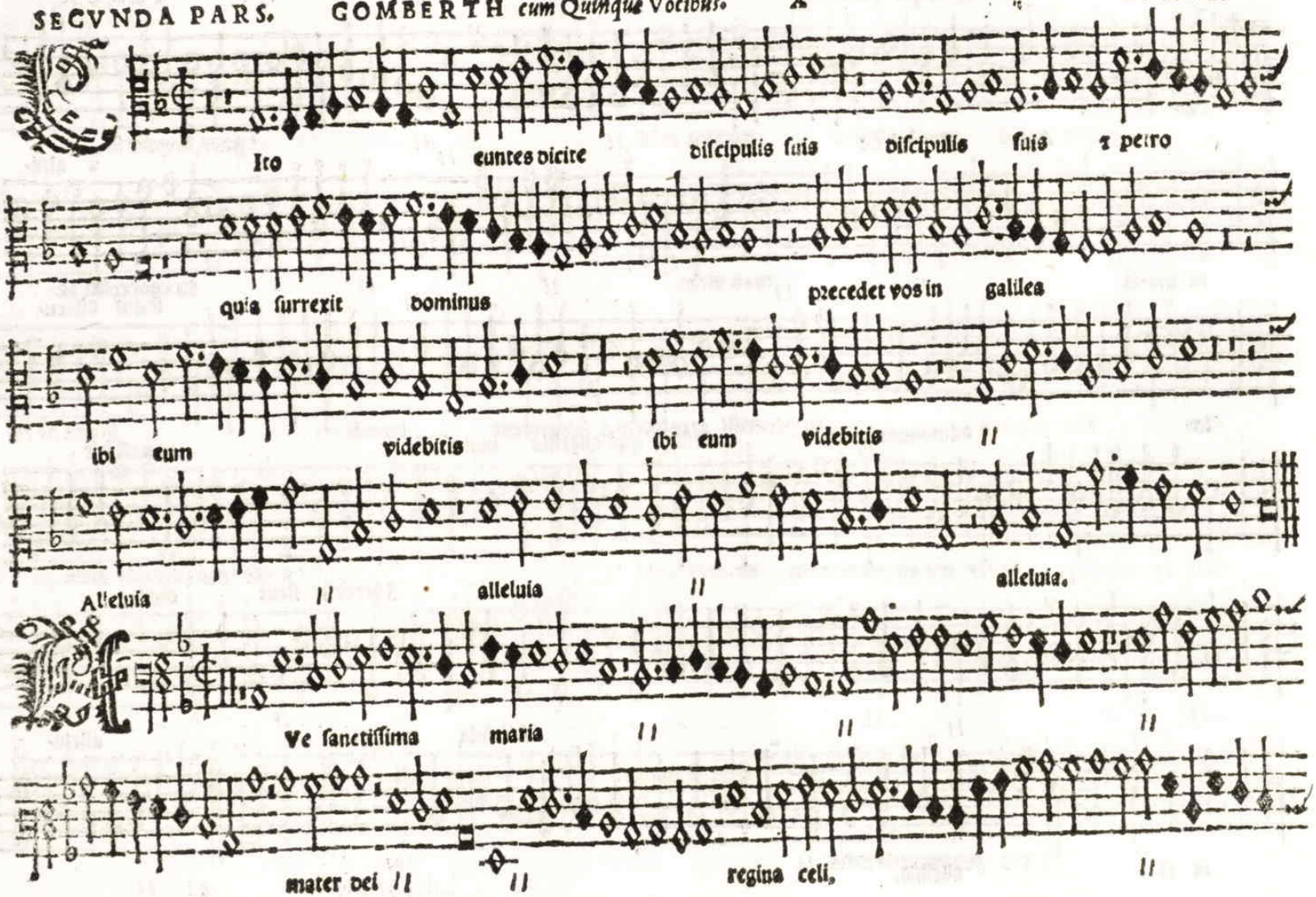
Ito euntes dicite discipulis suis discipulis suis ꝛ petro
quia surrexit dominus precedet vos in galilea
ibi eum videbitis ibi eum videbitis
Alleluia alleluia alleluia.
Ve sanctissima maria
mater dei regina celi,

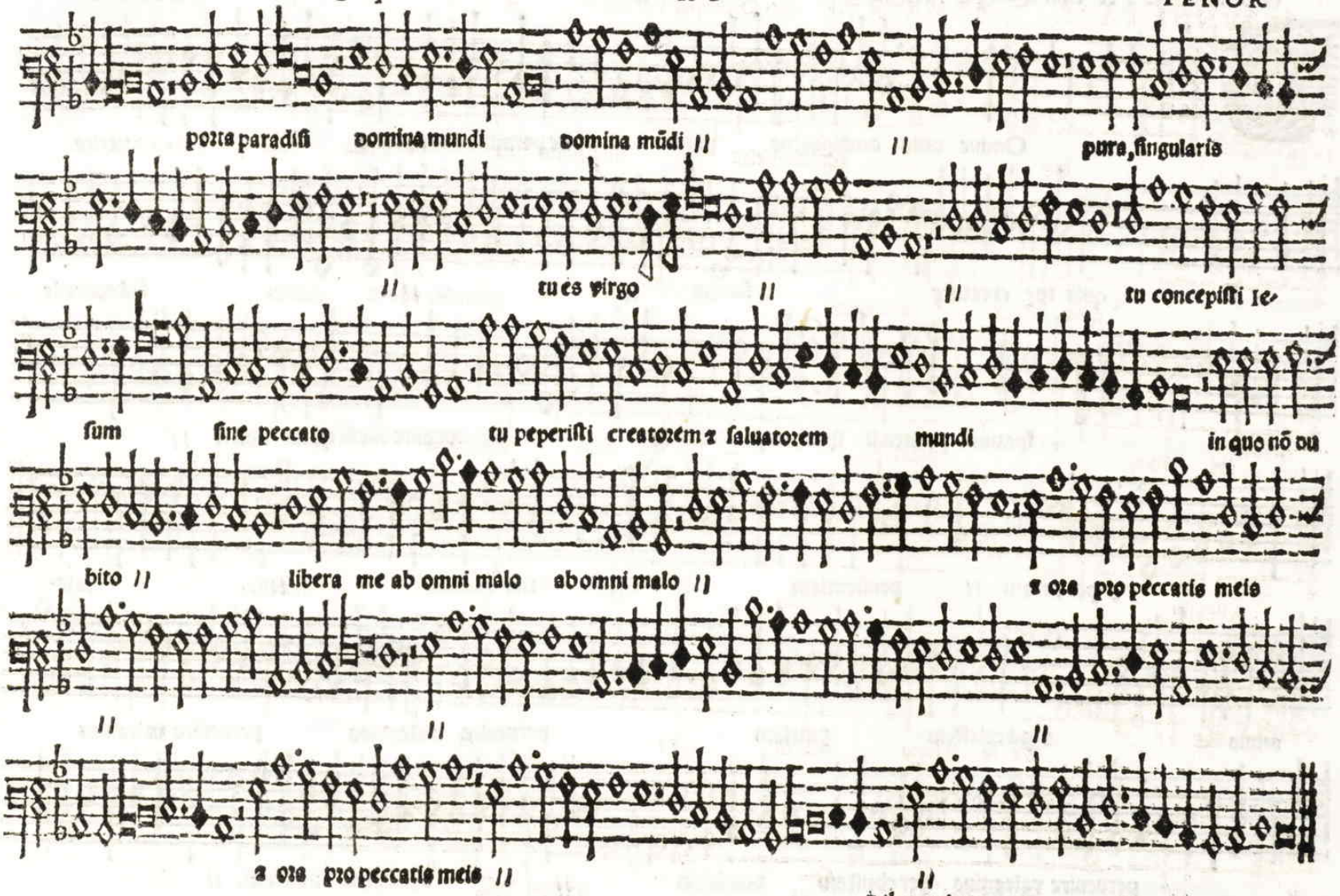
porta paradisi domina mundi domina mūdi
pura, singularis
tu es virgo
tu concepisti le-
sum sine peccato
tu peperisti creatorem & saluatorem mundi
in quo nō ou-
bito
libera me ab omni malo ab omni malo
& ora pro peccatis meis
& ora pro peccatis meis

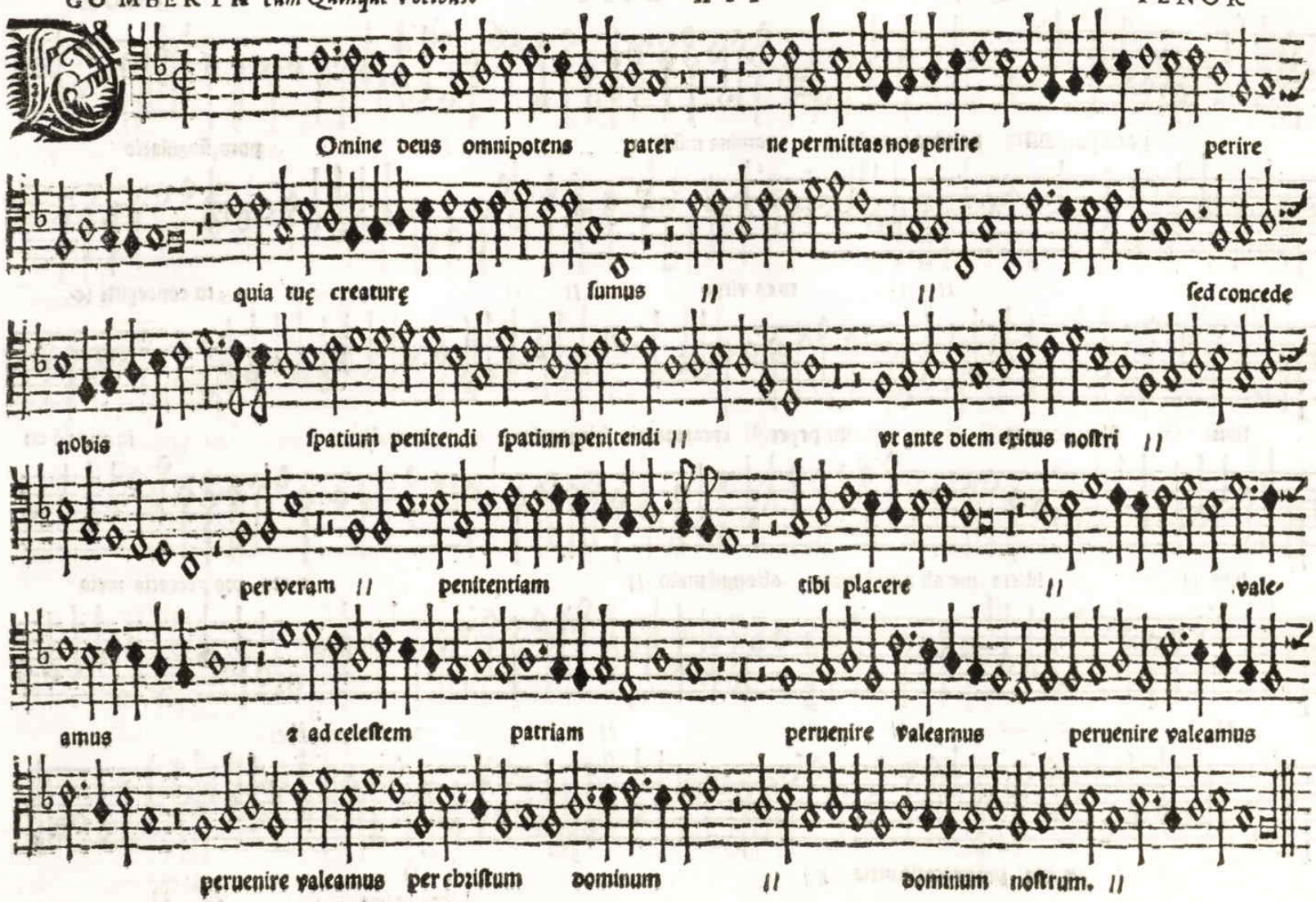
Omine deus omnipotens pater ne permittas nos perire perire
quia tuę creaturę ſumus // // ſed concede
nobis ſpatium penitendi ſpatium penitendi // vt ante diem exitus noſtri //
per veram // penitentiam tibi placere // vale-
amus ꝛ ad celeſtem patriam peruenire valeamus peruenire valeamus
peruenire valeamus per cbriſtum dominum // dominum noſtrum. //

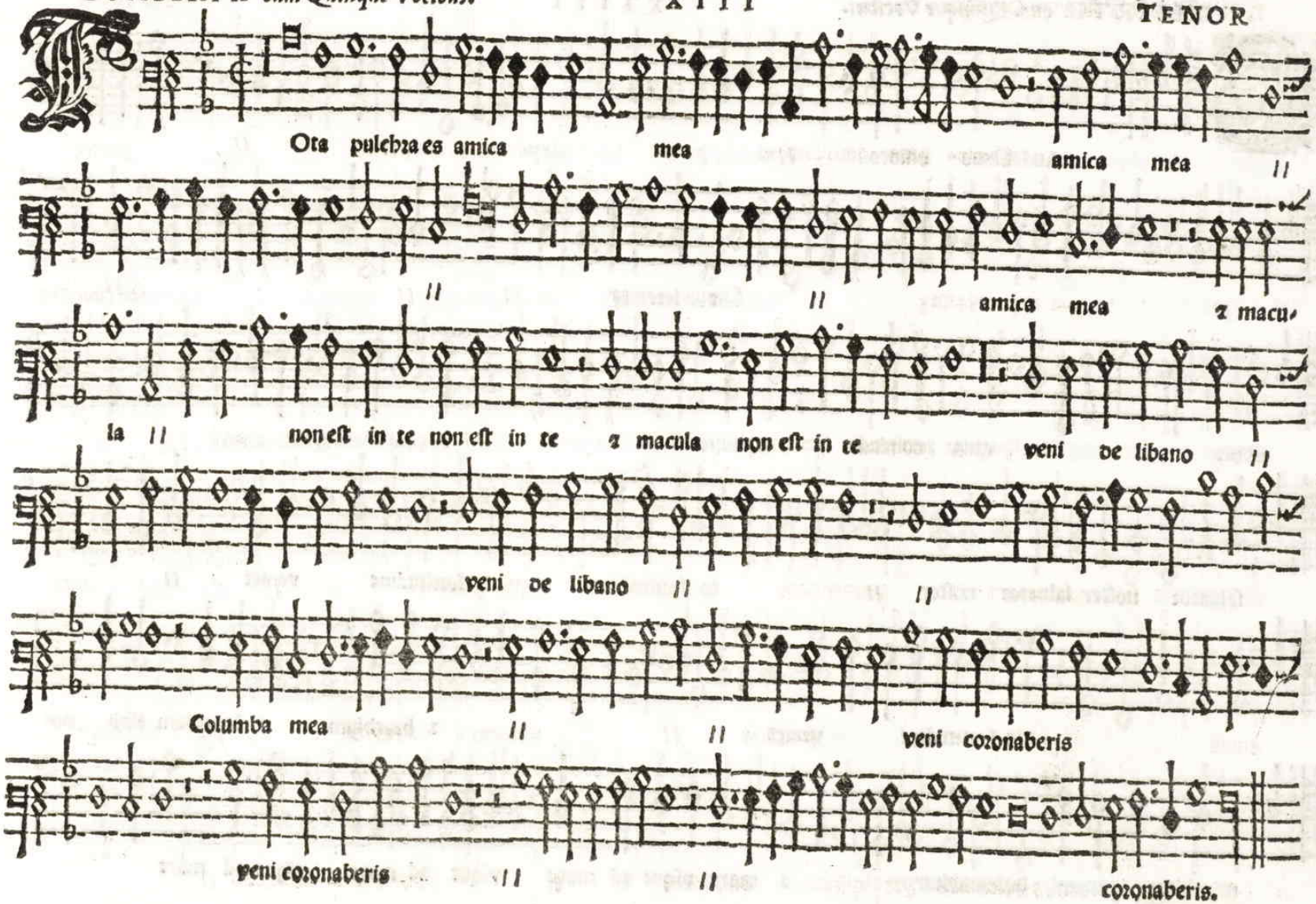
Ota pulchra es amica mea
amica mea
amica mea
la
non est in te non est in te
macula non est in te
veni de libano
veni de libano
Columba mea
veni coronaberis
veni coronaberis
coronaberis.

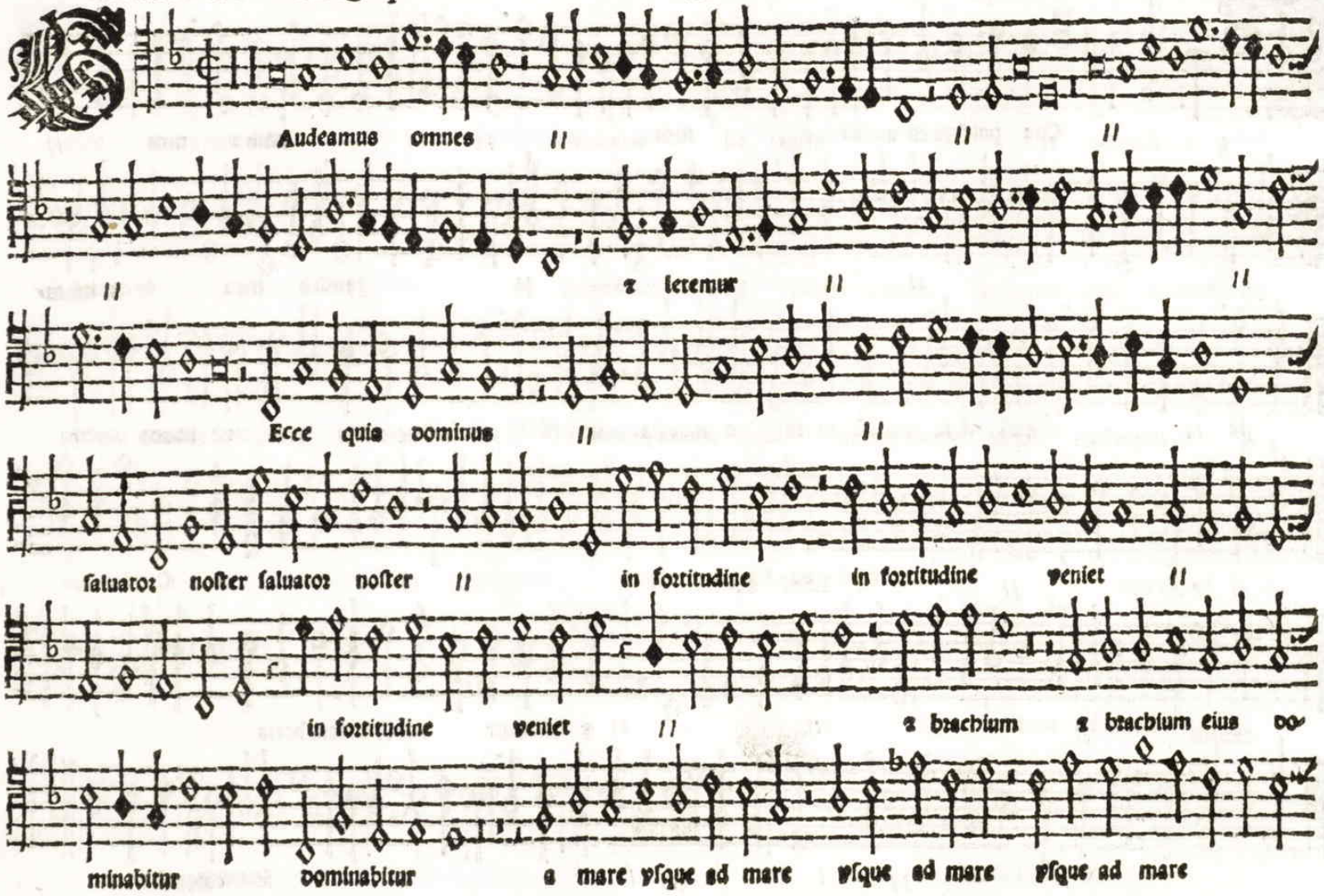
Audeamus omnes
ꝛ letemur
Ecce quis dominus
ſaluator noſter ſaluator noſter
in fortitudine in fortitudine veniet
in fortitudine veniet
ꝛ brachium ꝛ brachium eius do-
minabitur dominabitur
a mare vſque ad mare vſque ad mare vſque ad mare

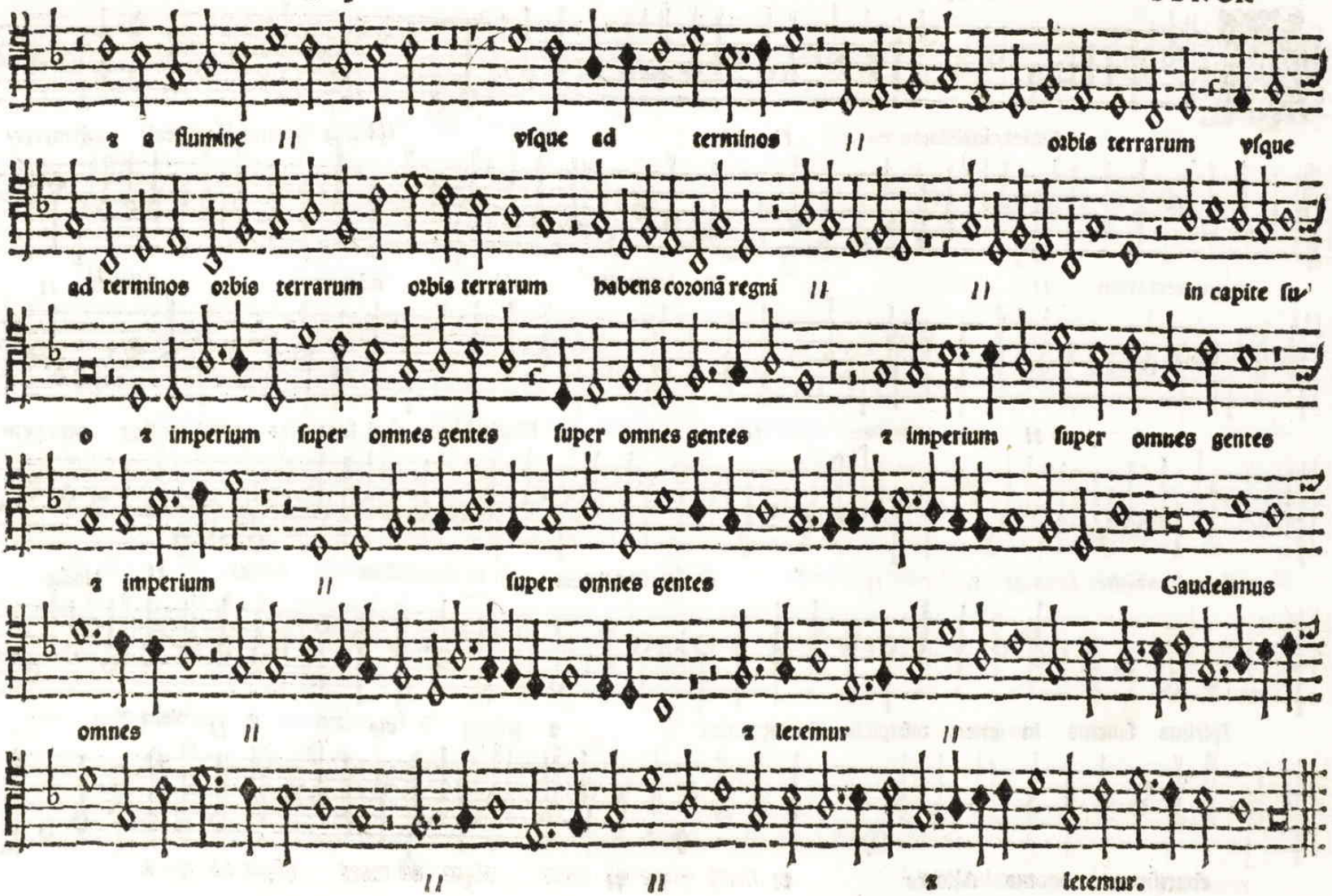
z a flumine || vſque ad terminos || orbis terrarum vſque
ad terminos orbis terrarum orbis terrarum habens corona regni || || in capite ſu
o z imperium ſuper omnes gentes ſuper omnes gentes z imperium ſuper omnes gentes
z imperium || ſuper omnes gentes Gaudeamus
omnes || z letemur ||
|| || z letemur.

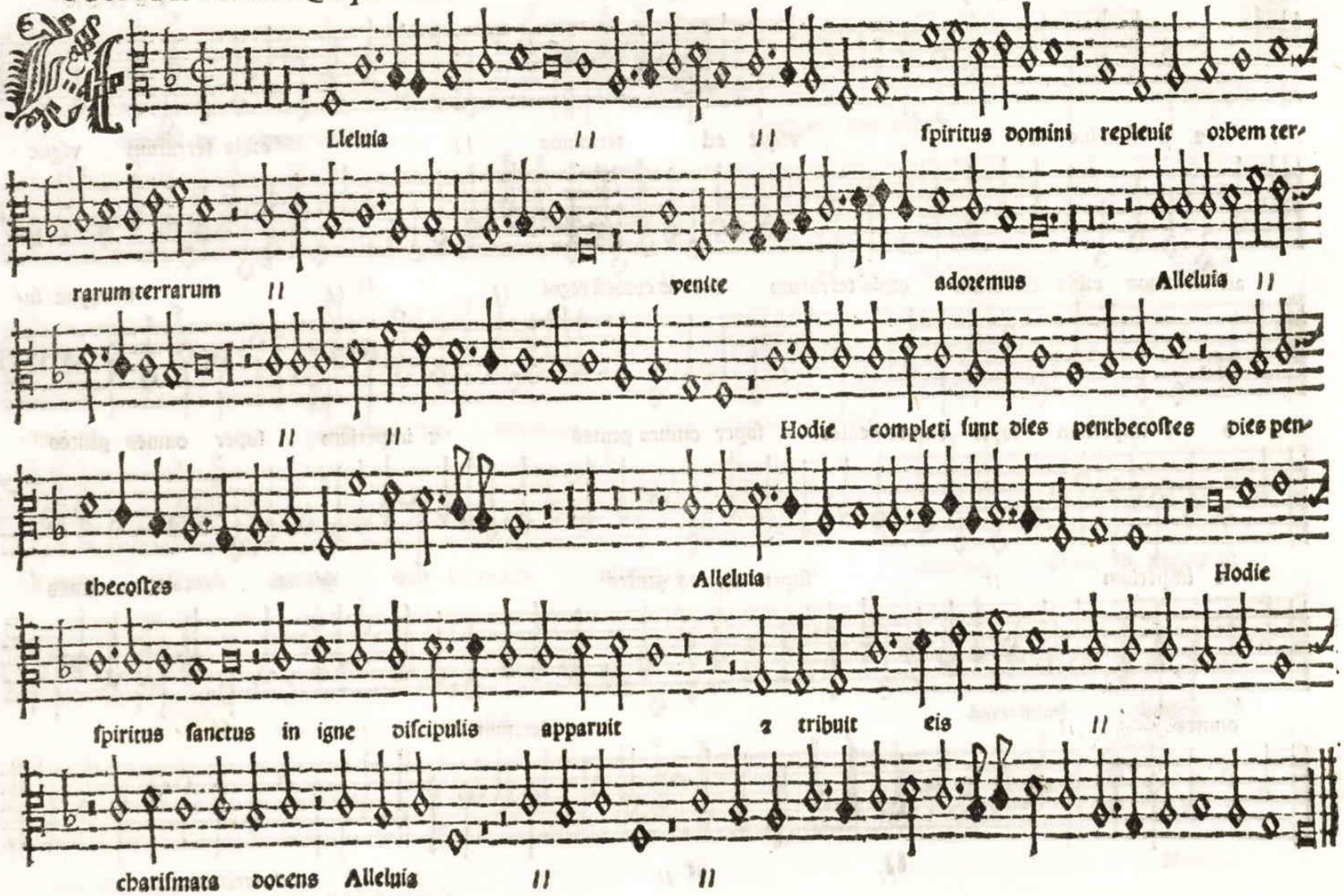
Lleluia
spiritus domini repleuit orbem ter-
rarum terrarum
venite adoremus Alleluia
Hodie completi sunt dies penthecostes dies pen-
thecostes
Alleluia
Hodie
spiritus sanctus in igne discipulis apparuit
a tribuit eis
charismata docens Alleluia

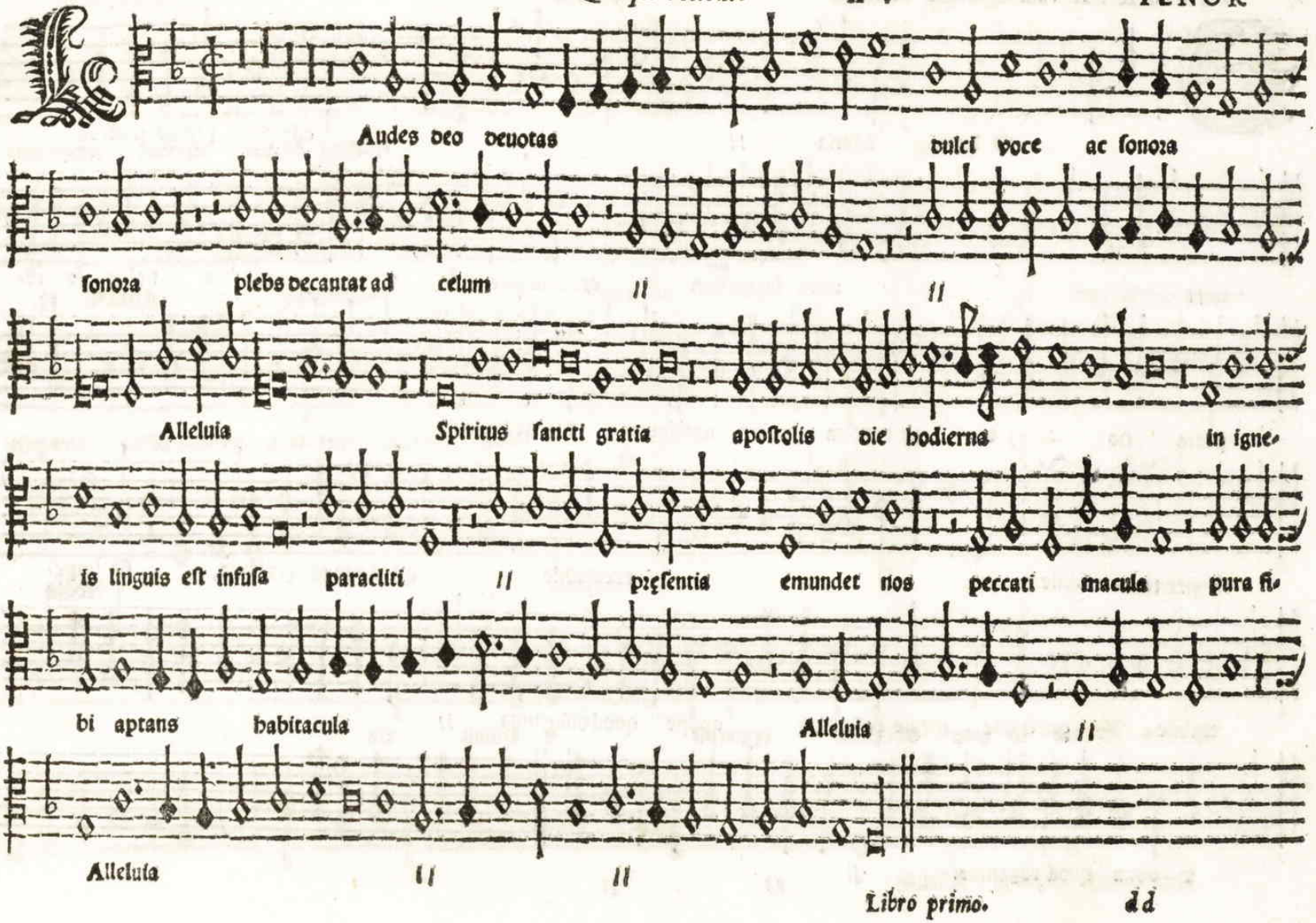
Laudes deo deuotas dulci voce ac sonora
sonora plebs decantat ad celum
Alleluia Spiritus sancti gratia apostolis die hodierna in igne
is linguis est infusa paracliti presentia emundet nos peccati macula pura fi
bi aptans habitacula Alleluia
Alleluia

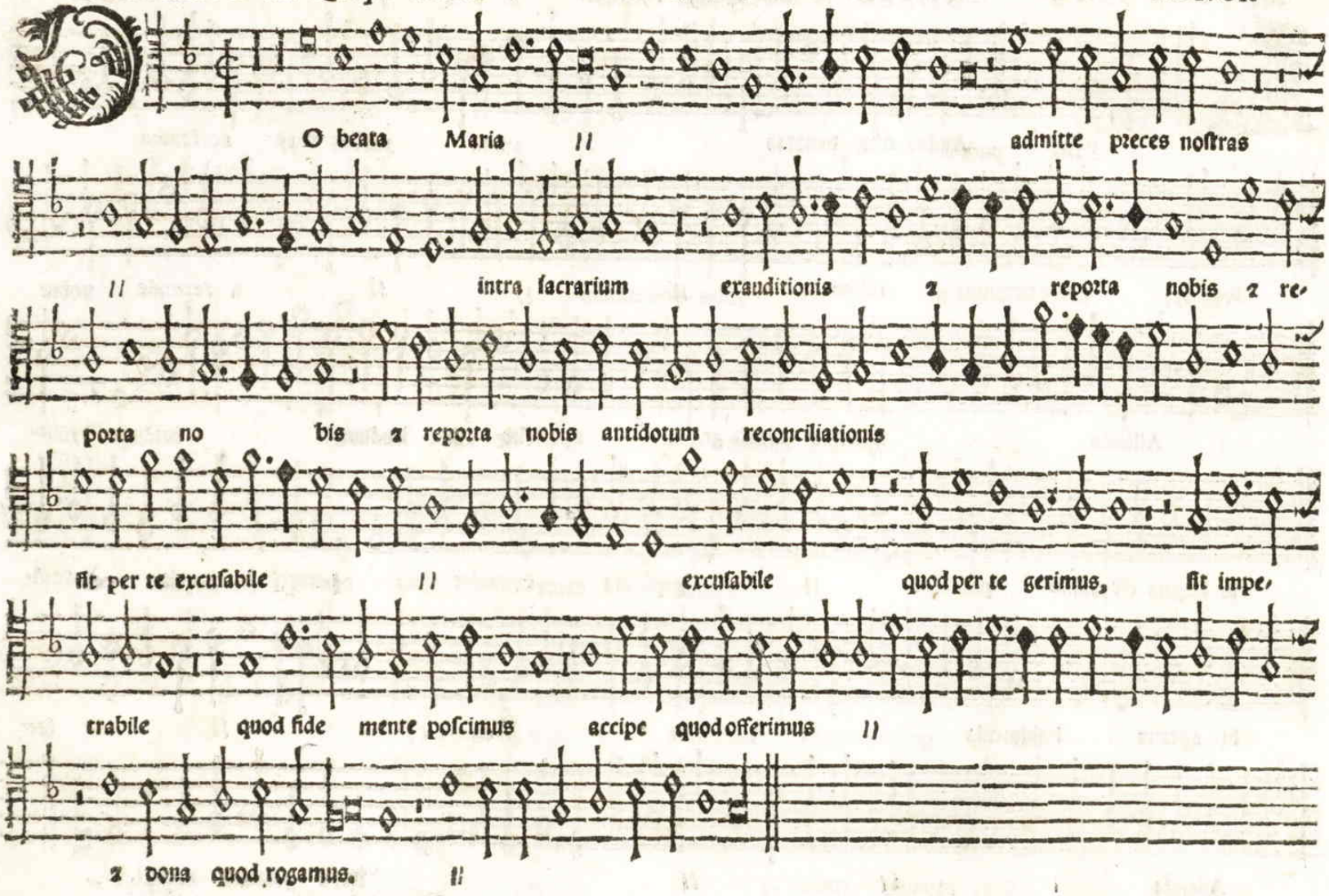
O beata Maria
admitte preces noſtras
intra ſacrarium exauditionis
reporta nobis
porta no bis
reporta nobis antidotum reconciliationis
ſit per te excuſabile
excuſabile quod per te gerimus, ſit impe-
trabile quod fide mente poſcimus accipe quod offerimus
dona quod rogamus.

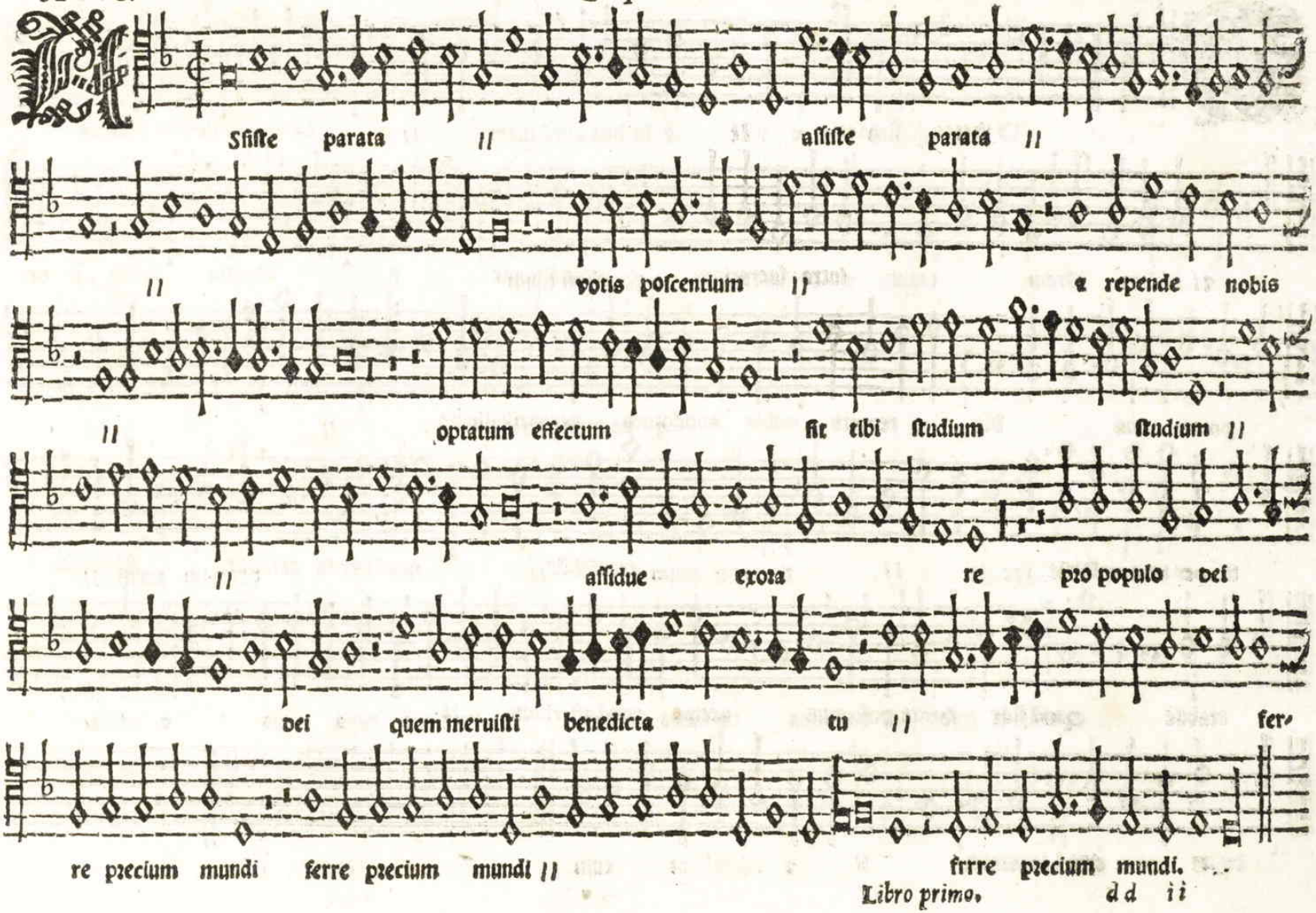
Sſiſte parata // aſſiſte parata //
// votis poſcentium // a repende nobis
// optatum effectum ſit tibi ſtudium ſtudium //
// aſſidue exora re pro populo dei
dei quem meruiſti benedicta tu // fer-
re precium mundi ferre precium mundi // frrre precium mundi.

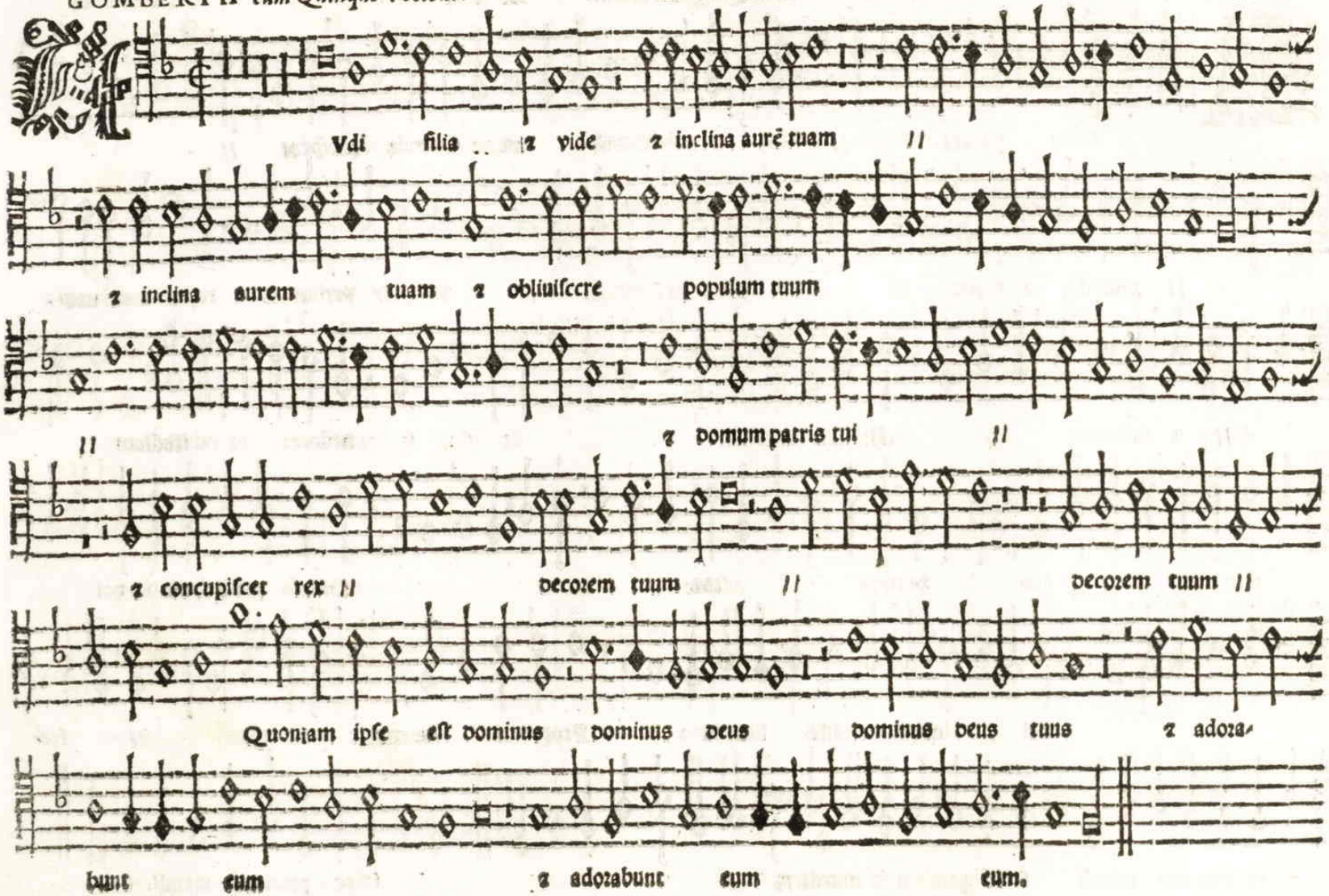
Vdi filia .. ꝛ vide ꝛ inclina aurē tuam //
ꝛ inclina aurem tuam ꝛ obliuiſcere populum tuum
// ꝛ domum patris tui //
ꝛ concupiſcet rex // decorem tuum // decorem tuum //
Quoniam ipſe eſt dominus dominus deus dominus deus tuus ꝛ adora-
bunt eum ꝛ adorabunt eum eum.

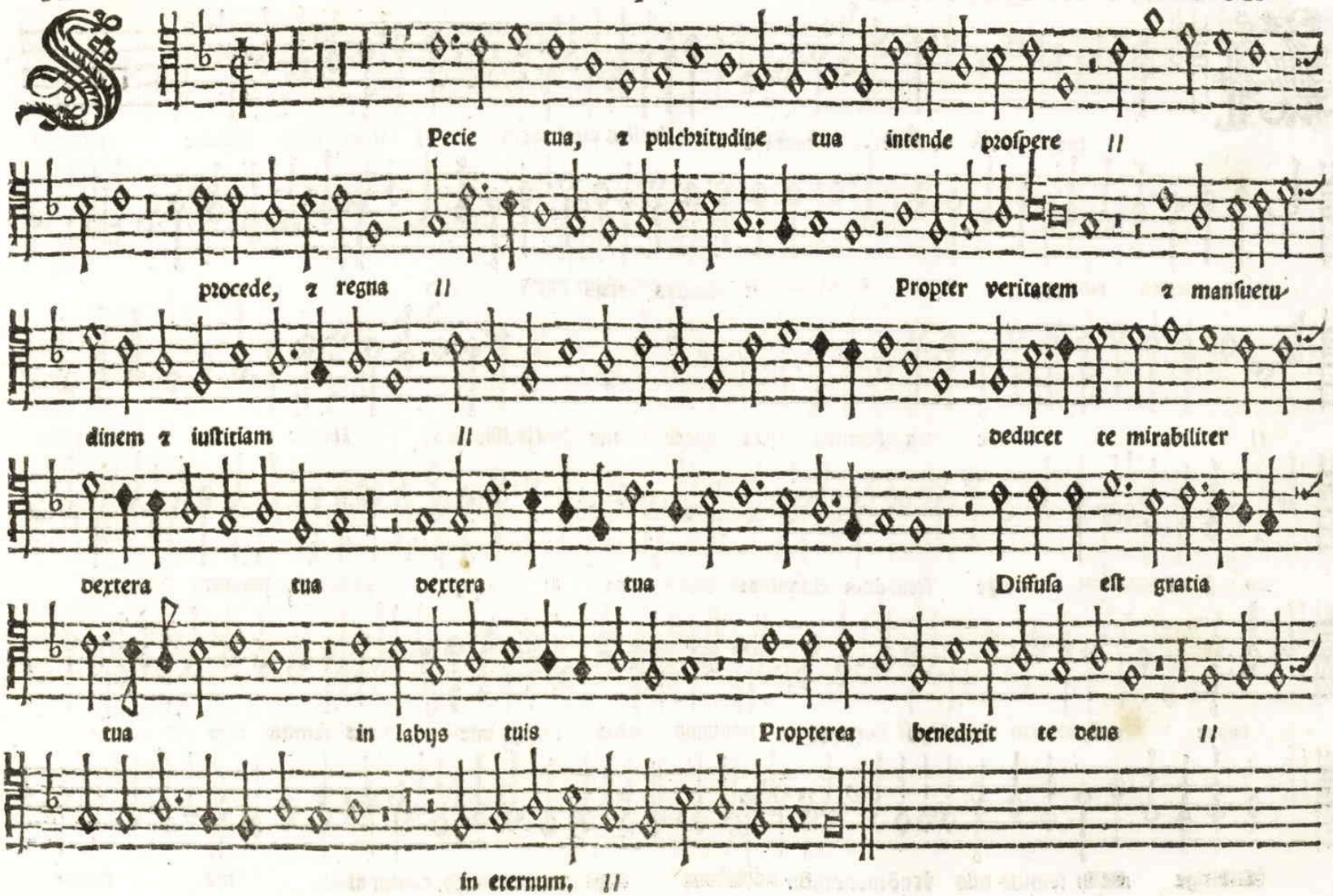
Pecie tua, ꝛ pulchritudine tua intende prospere //
procede, ꝛ regna // Propter veritatem ꝛ mansuetu-
dinem ꝛ iustitiam // deducet te mirabiliter
dextera tua dextera tua Diffusa est gratia
tua in labys tuis Propterea benedixit te deus //
in eternum, //

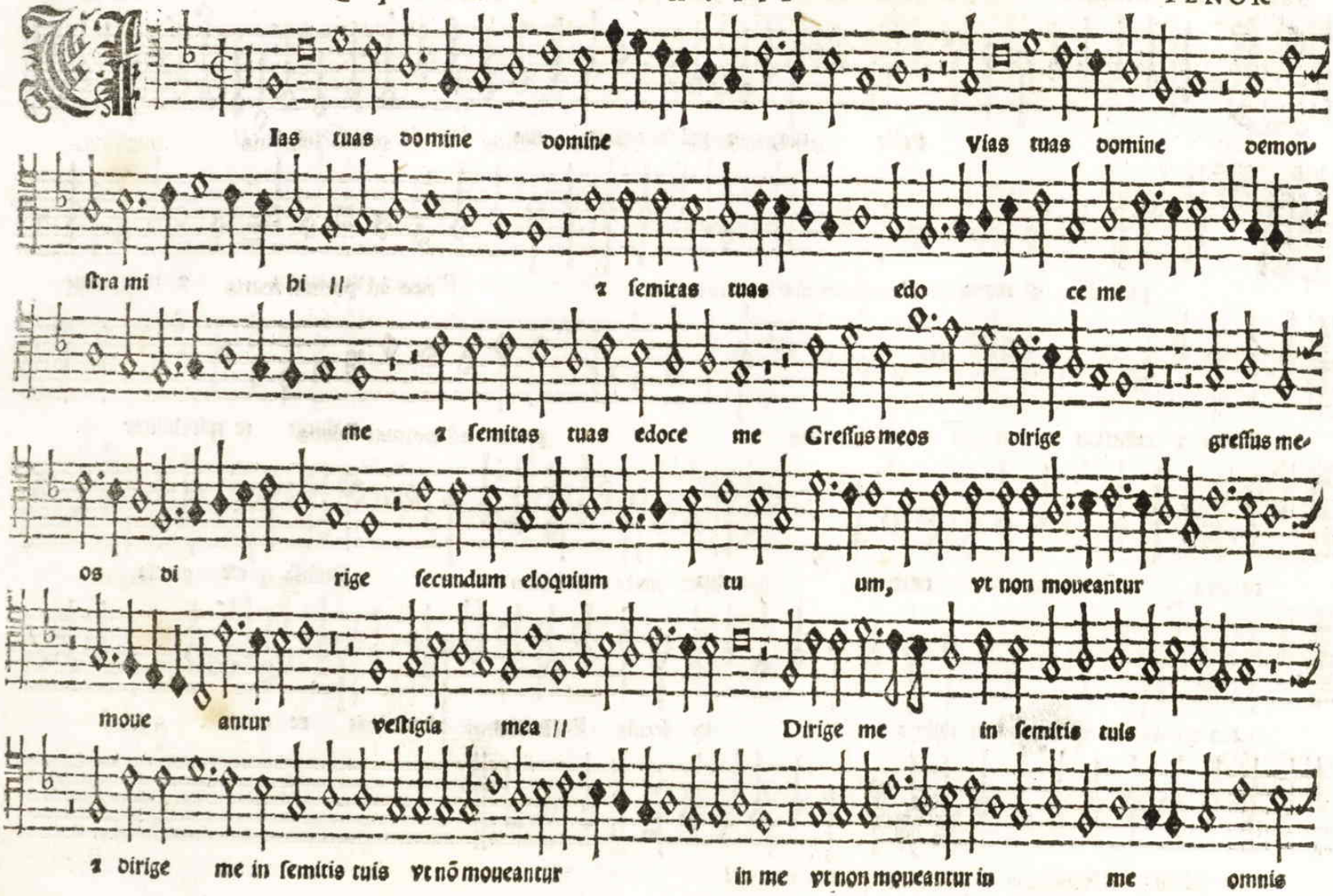
Las tuas domine domine Vias tuas domine demon
stra mi bi // 2 semitas tuas edo ce me
me 2 semitas tuas edoce me Gressus meos dirige gressus me
os di rige secundum eloquium tu um, vt non moueantur
moue antur vestigia mea // Dirige me in semitis tuis
2 dirige me in semitis tuis vt nō moueantur in me vt non moueantur in me omnis

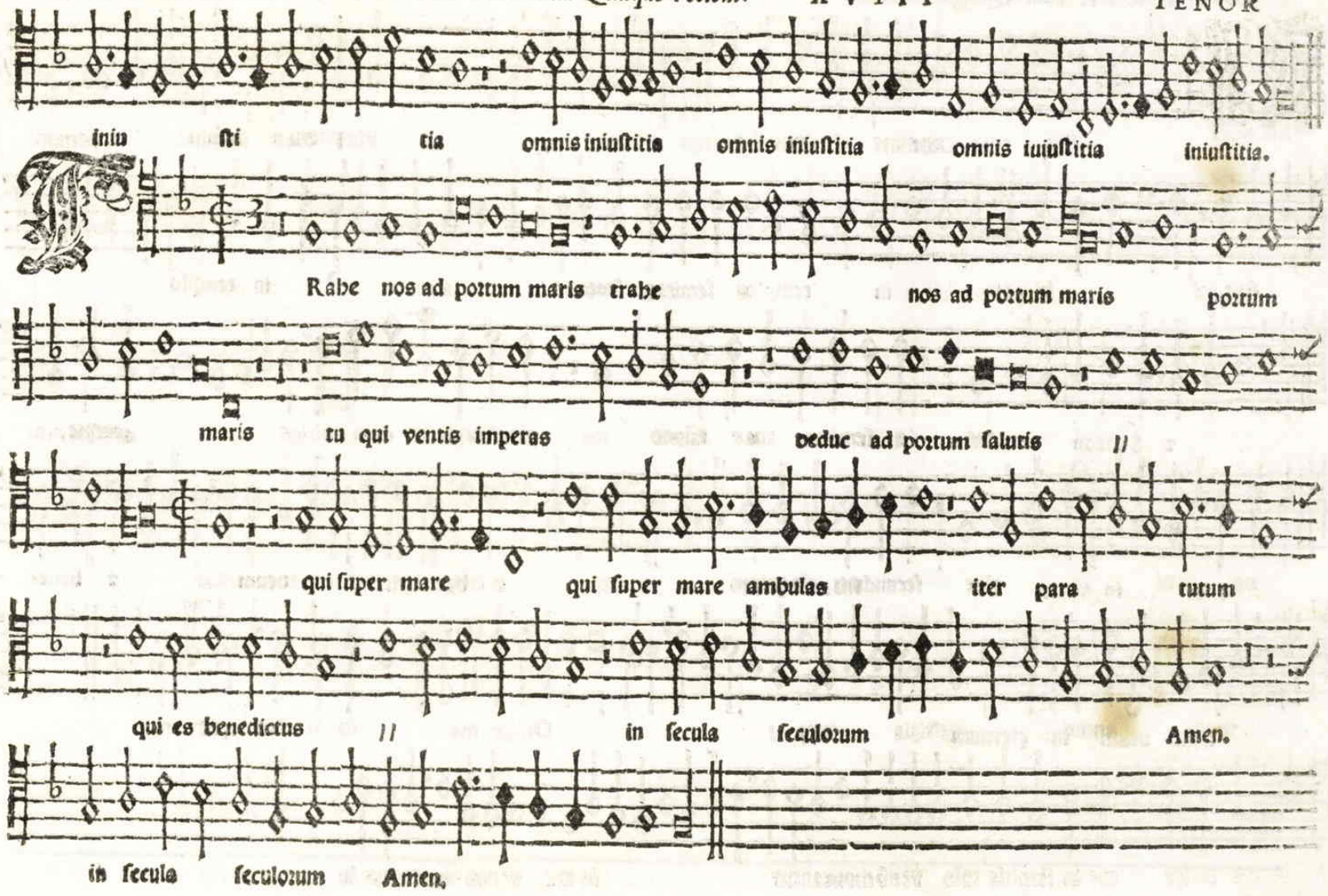
iniu sti tia omnis iniustitia omnis iniustitia omnis iuiustitia iniustitia.
Rabe nos ad portum maris trabe nos ad portum maris portum
maris tu qui ventis imperas deduc ad portum salutis //
qui super mare qui super mare ambulas iter para tutum
qui es benedictus // in secula seculorum Amen.
in secula seculorum Amen.

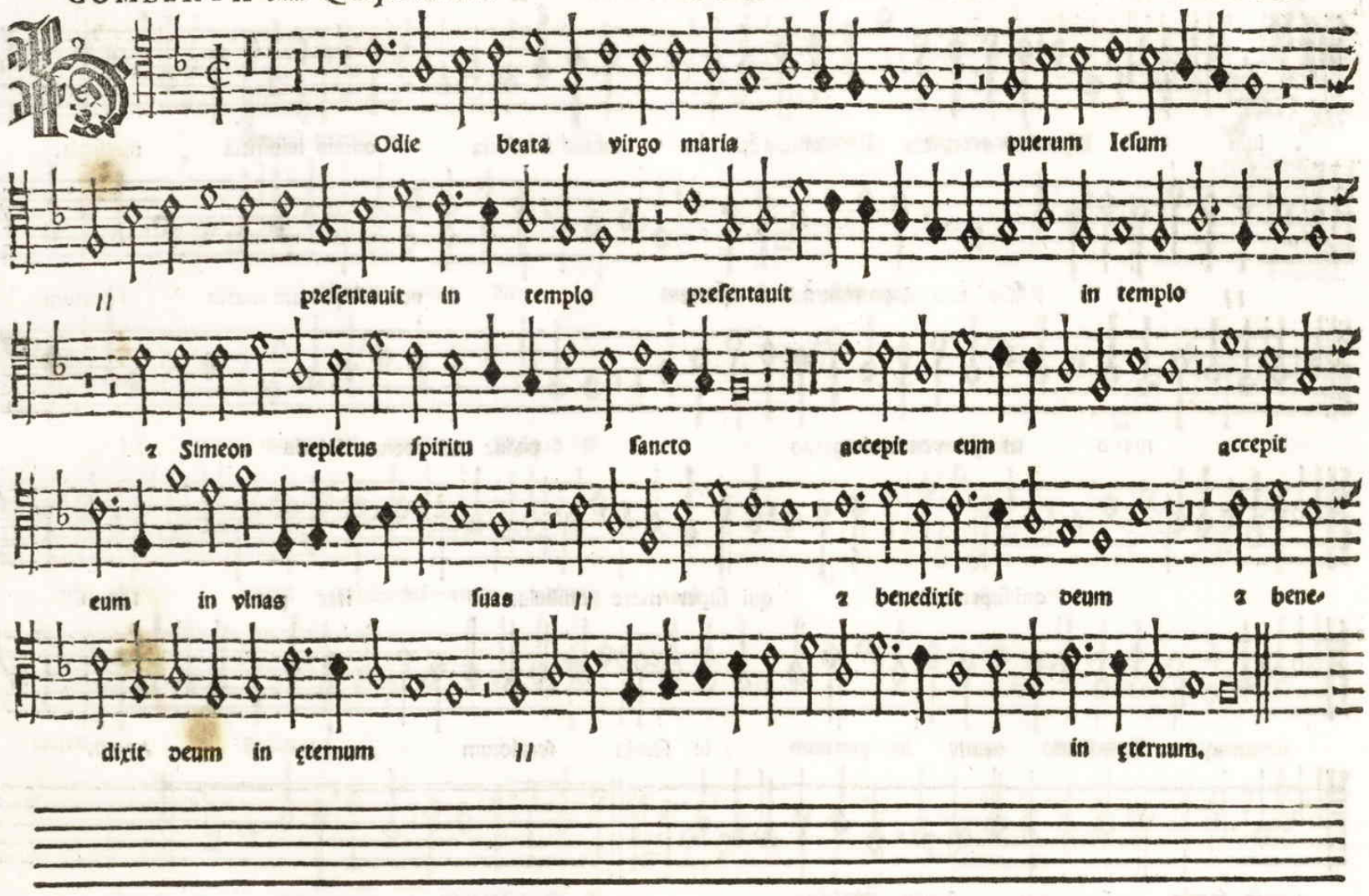
Odie beata virgo maria puerum Ieſum
preſentauit in templo preſentauit in templo
z Simeon repletus ſpiritu ſancto accepit eum accepit
eum in vinas ſuas z benedixit deum z bene-
dixit deum in ꝯternum in ꝯternum.

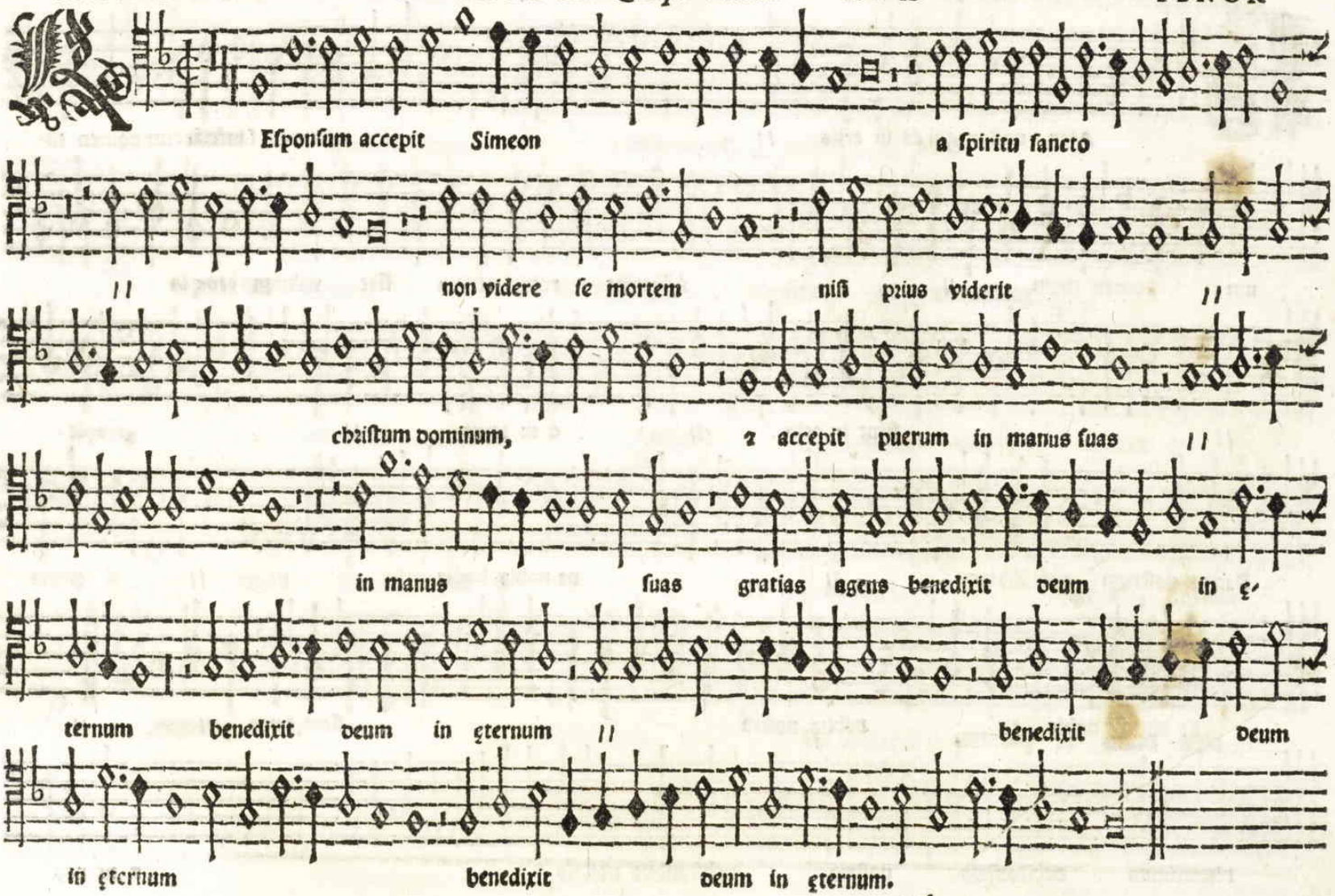
Esponsum accepit Simeon a spiritu sancto
non videre se mortem nisi prius viderit
christum dominum, 2 accepit puerum in manus suas
in manus suas gratias agens benedixit deum in ę-
ternum benedixit deum in ęternum benedixit deum
in ęternum benedixit deum in ęternum.

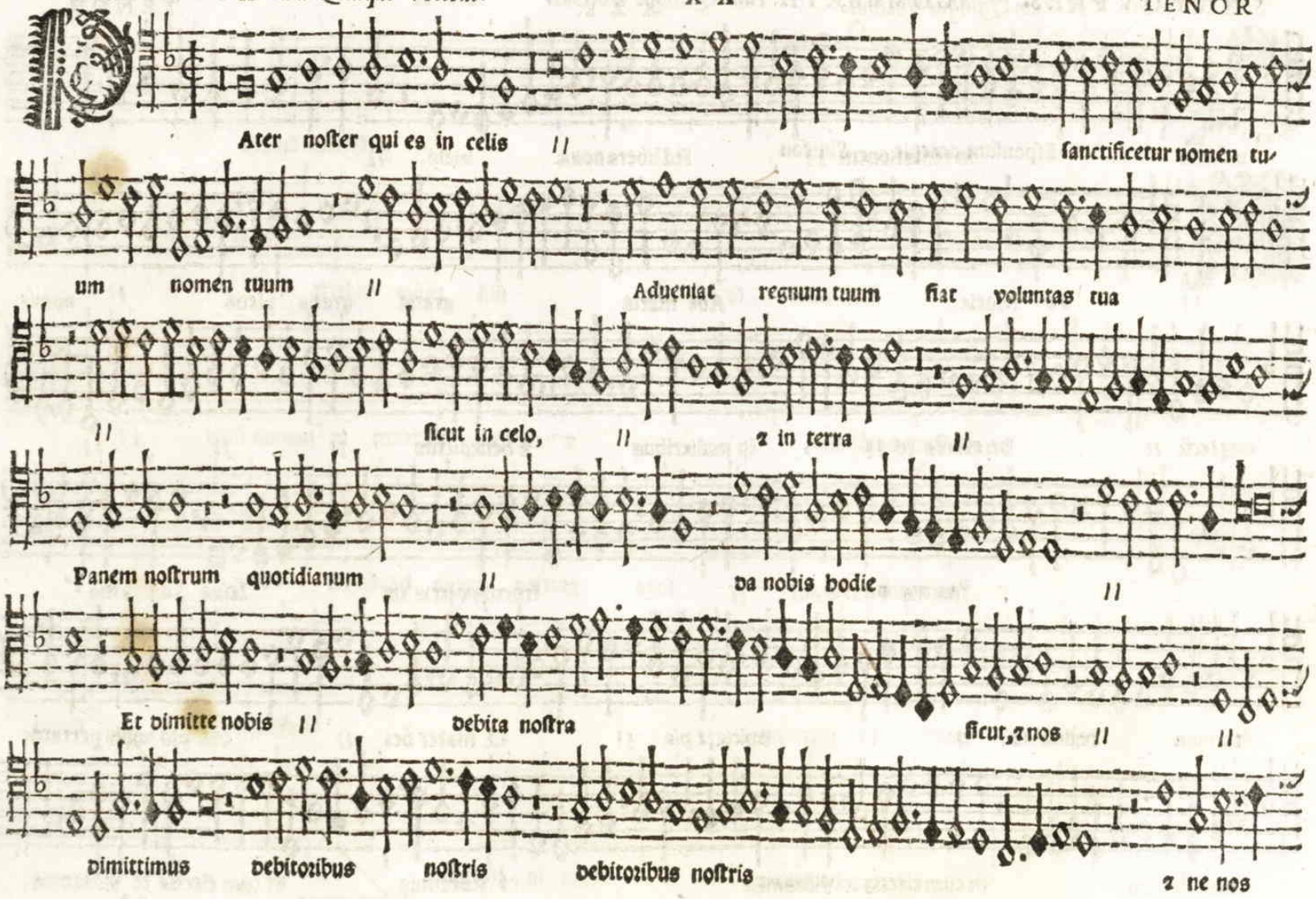
Ater noſter qui es in celis
ſanctificetur nomen tu-
um nomen tuum
Aduenıat regnum tuum fiat voluntas tua
ſicut in celo,
z in terra
Panem noſtrum quotidianum
da nobis hodie
Et dimitte nobis
debita noſtra
ſicut, z nos
dimittimus debitoribus noſtris debitoribus noſtris
z ne nos

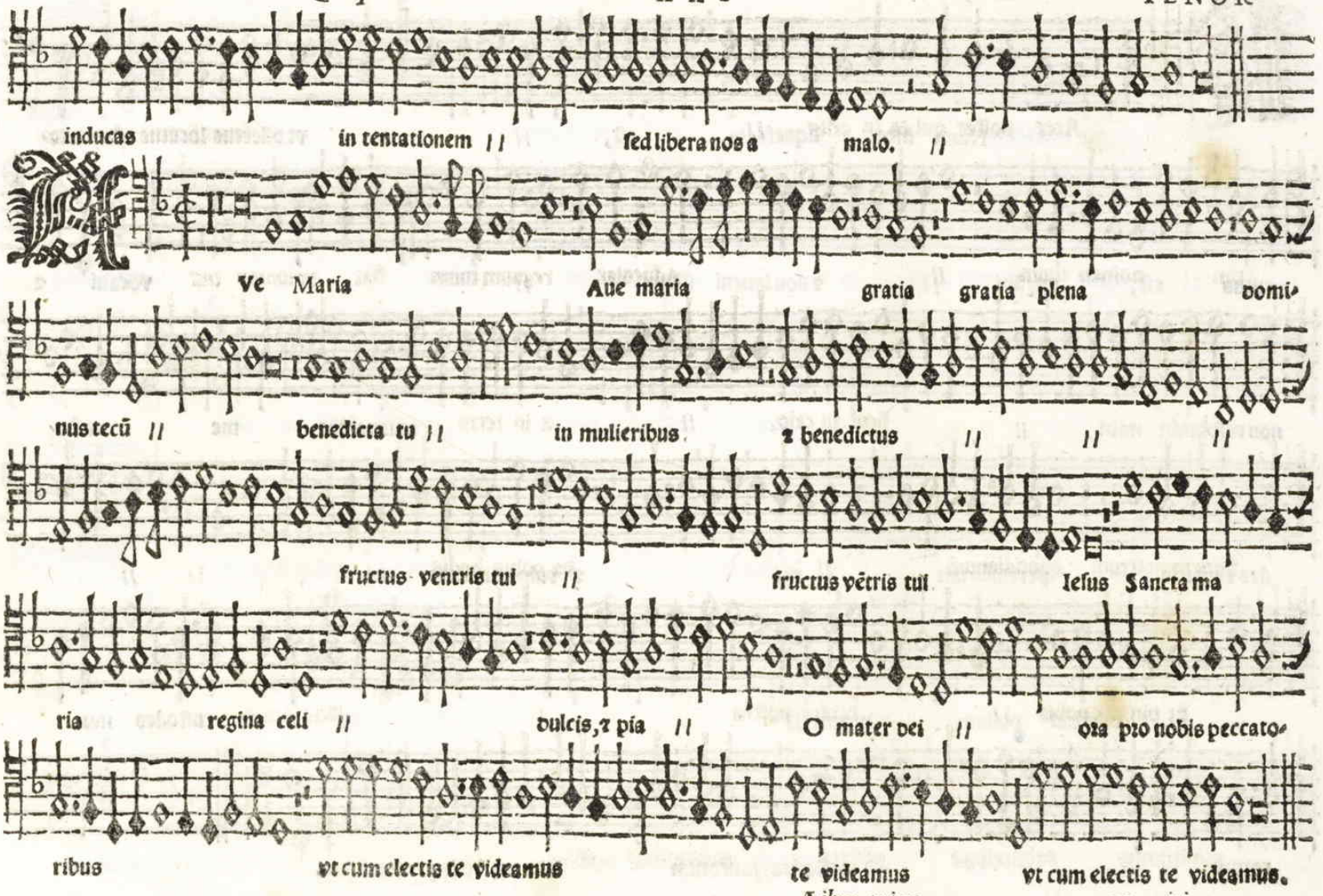
inducas in tentationem // sed libera nos a malo. //
Ve Maria Aue maria gratia gratia plena domi-
nus tecũ // benedicta tu // in mulieribus. ℣ benedictus // // //
fructus ventris tui // fructus vẽtris tui Iesus Sancta ma
ria regina celi // dulcis,℣ pia // O mater dei // ora pro nobis peccato-
ribus vt cum electis te videamus te videamus vt cum electis te videamus.

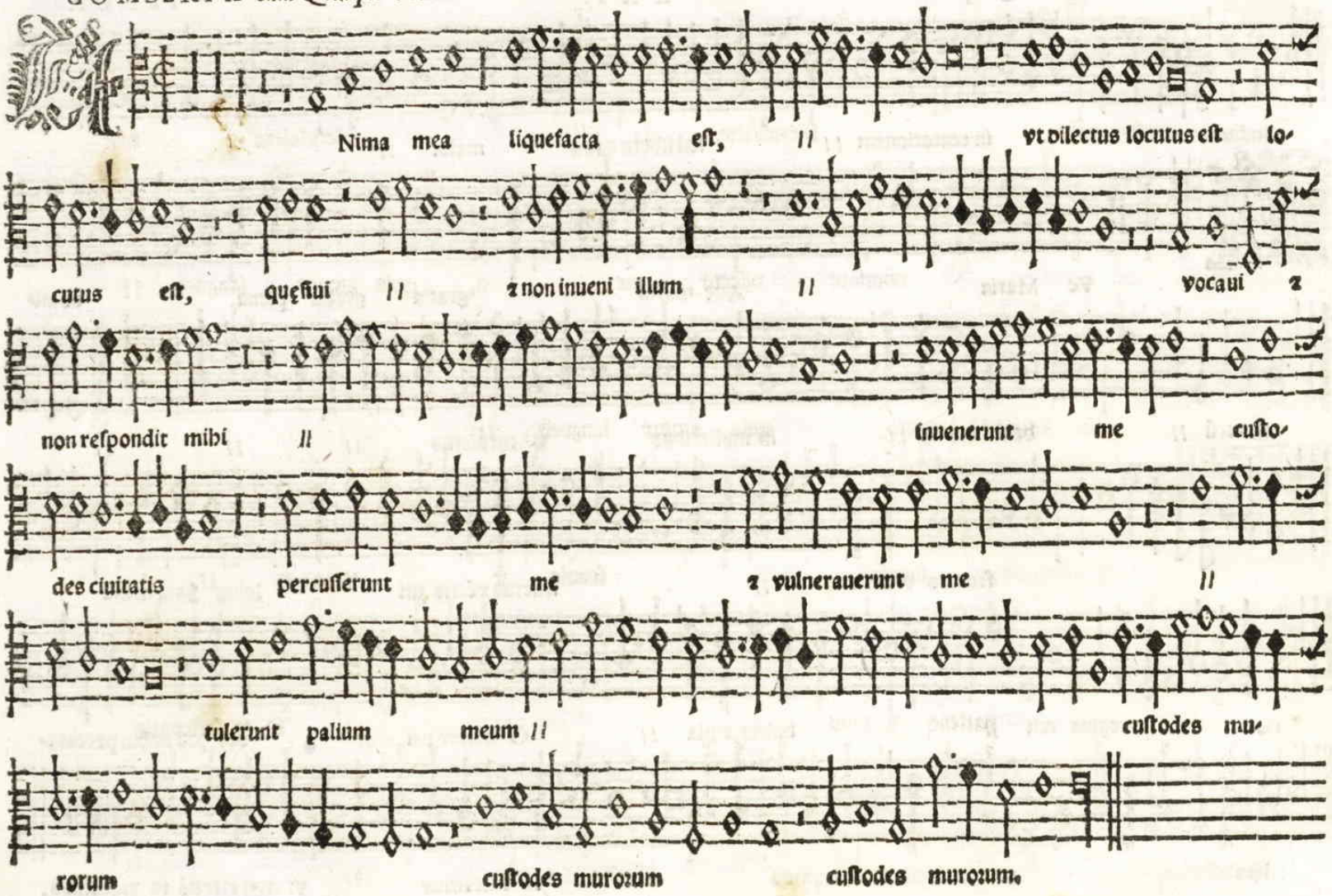
Nima mea liquefacta est, ‖ vt dilectus locutus est lo-
cutus est, quęsiui ‖ & non inueni illum ‖ vocaui &
non respondit mihi ‖ inuenerunt me custo-
des ciuitatis percusserunt me & vulnerauerunt me ‖
tulerunt palium meum ‖ custodes mu-
rorum custodes murorum custodes murorum.

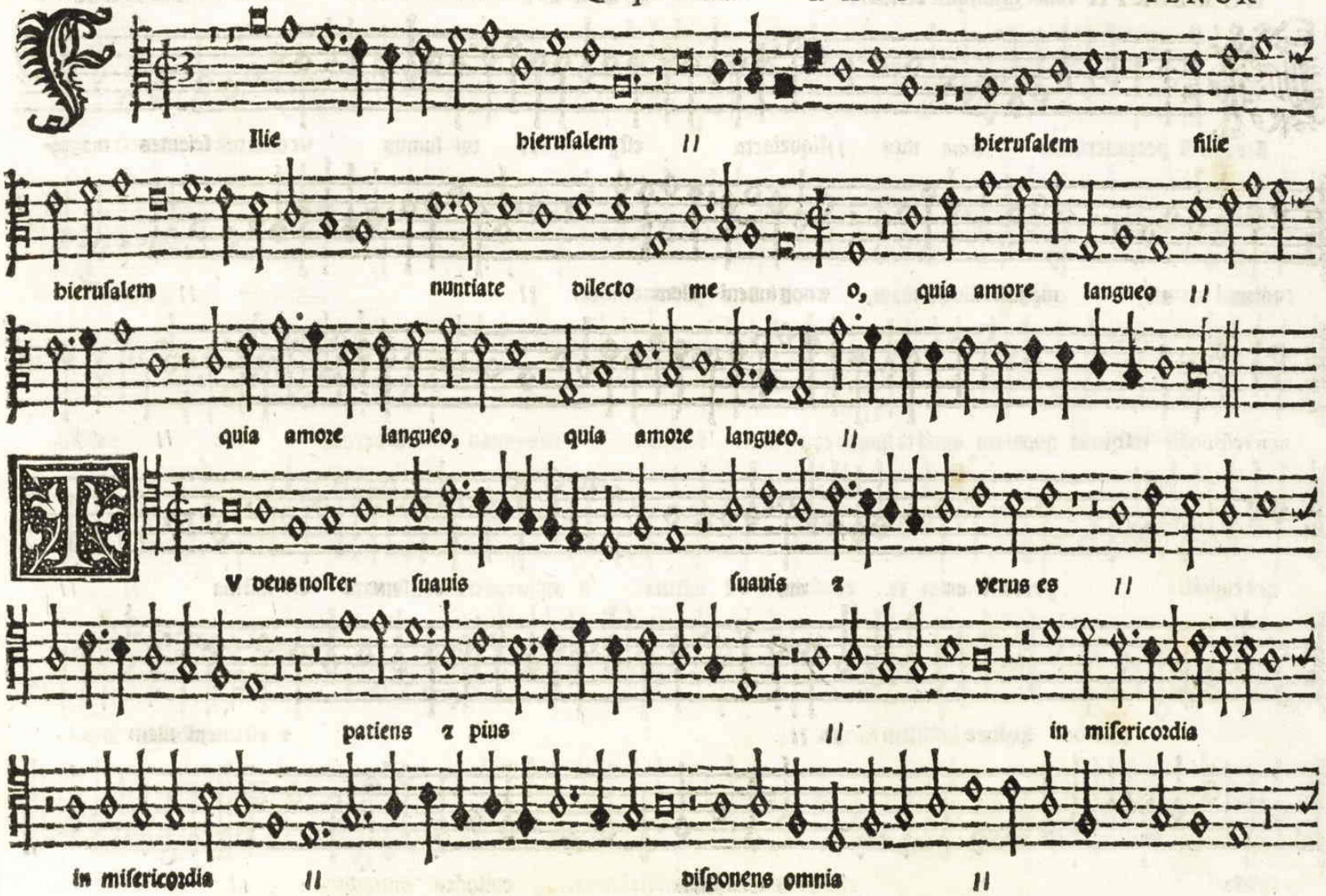
Ilie hierusalem // hierusalem filie
hierusalem nuntiate dilecto me o, quia amore langueo //
quia amore langueo, quia amore langueo. //
V deus noster suauis suauis z verus es //
patiens z pius // in misericordia
in misericordia // disponens omnia //

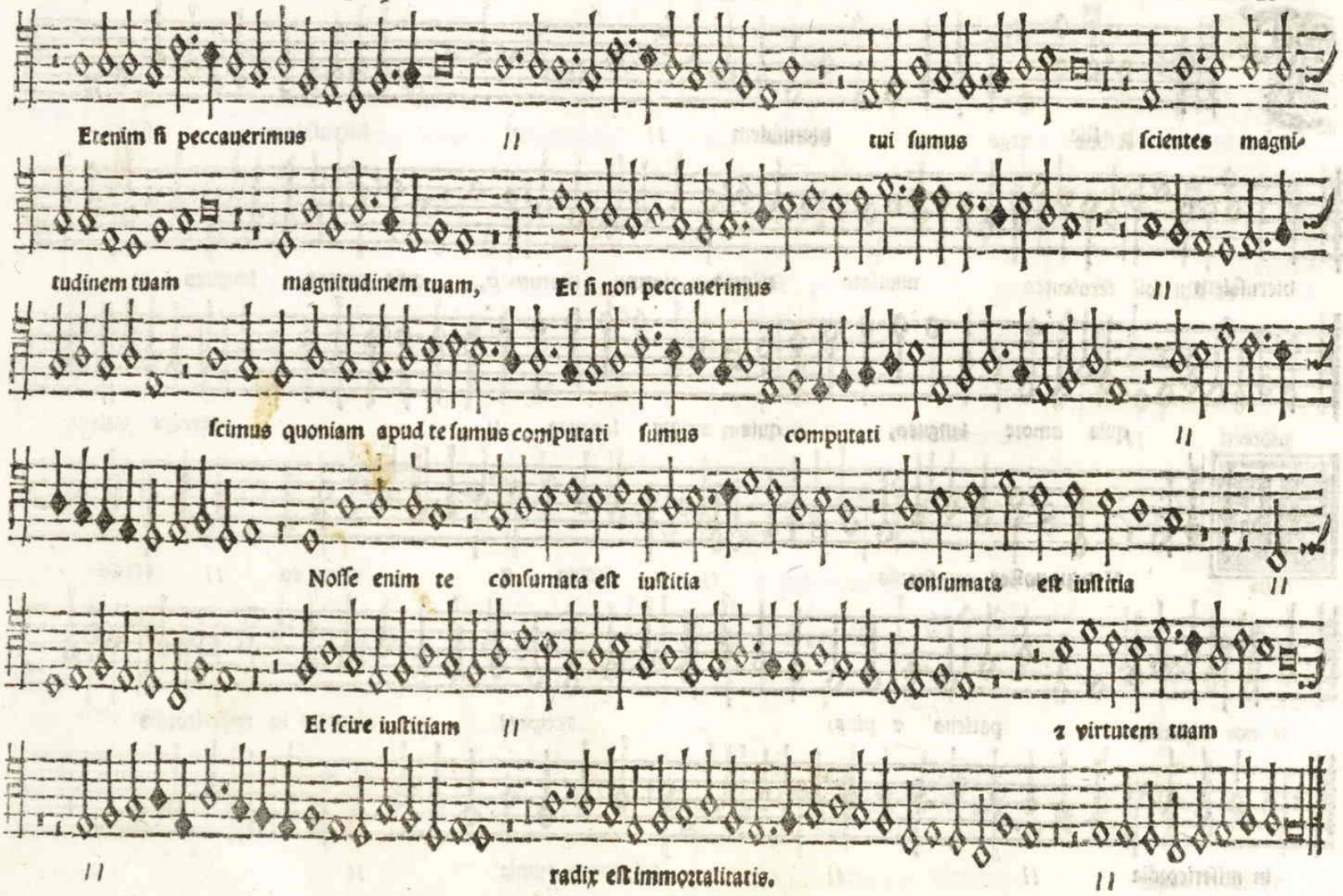
Etenim ſi peccauerimus
tui ſumus ſcientes magni-
tudinem tuam magnitudinem tuam, Et ſi non peccauerimus
ſcimus quoniam apud te ſumus computati ſumus computati
Noſſe enim te conſumata eſt iuſtitia conſumata eſt iuſtitia
Et ſcire iuſtitiam
& virtutem tuam
radix eſt immortalitatis.

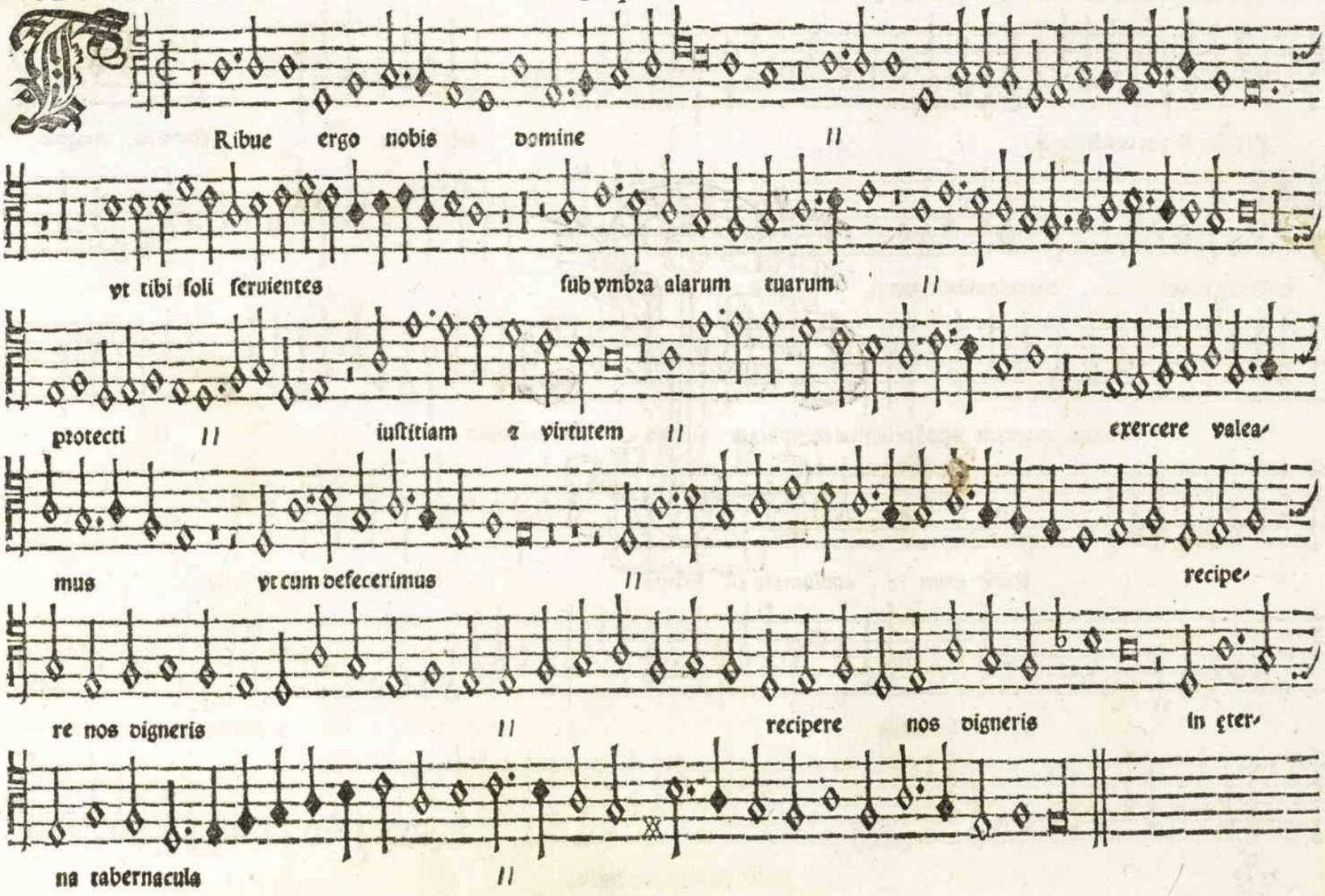
Ribue ergo nobis domine
vt tibi soli seruientes sub vmbra alarum tuarum
protecti iustitiam & virtutem exercere valea-
mus vt cum defecerimus recipe-
re nos digneris recipere nos digneris in eter-
na tabernacula

TENEBRIS
IN
FVLGET

DEL PRIMO LIBRO DELI MOTETTI A CINQVE VOCI, COMPOSTI DALO ECCELLENTISSIMO NICOLO GOMBERT *Maestro de la Musica de l'Imperatore.*

Nouamente posti in luce.

A CINQVE VOCI.

NICOLO GOMBERTH

Rasius
206

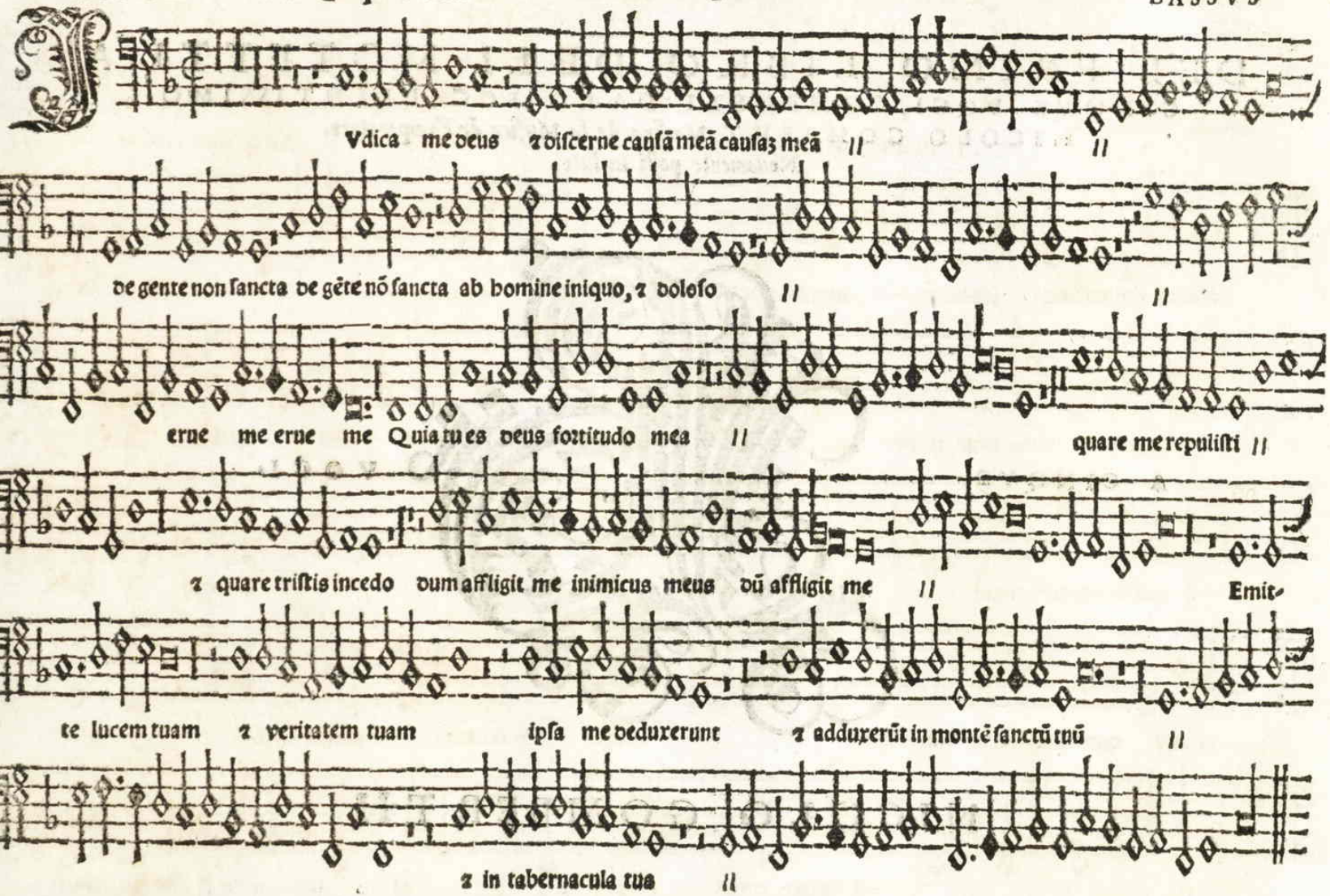

M1490
.G63
M9
case

385479
29

SECVNDA PARS. GOMBERTH *cum Quinque Vocibus.* I BASSVS

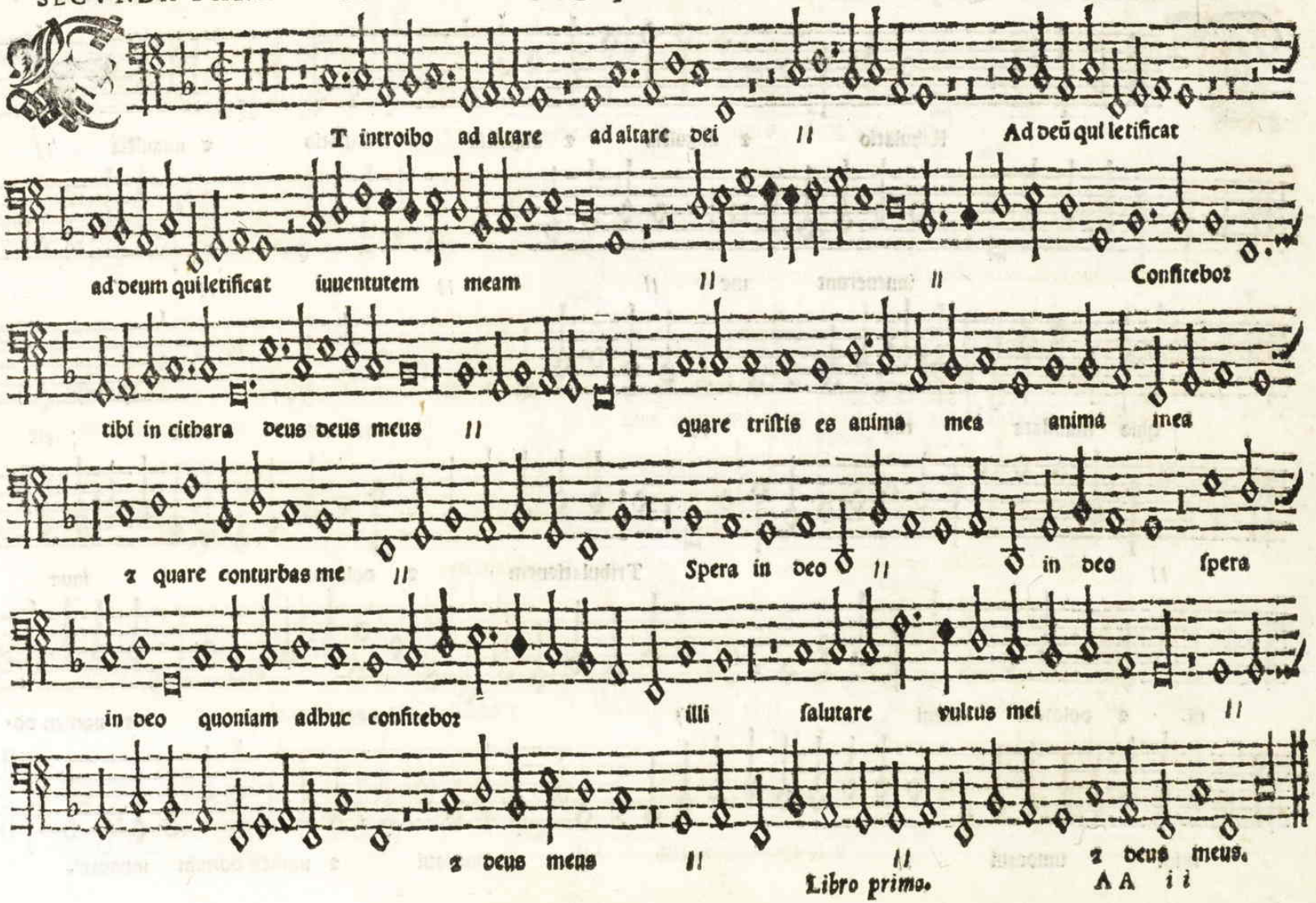

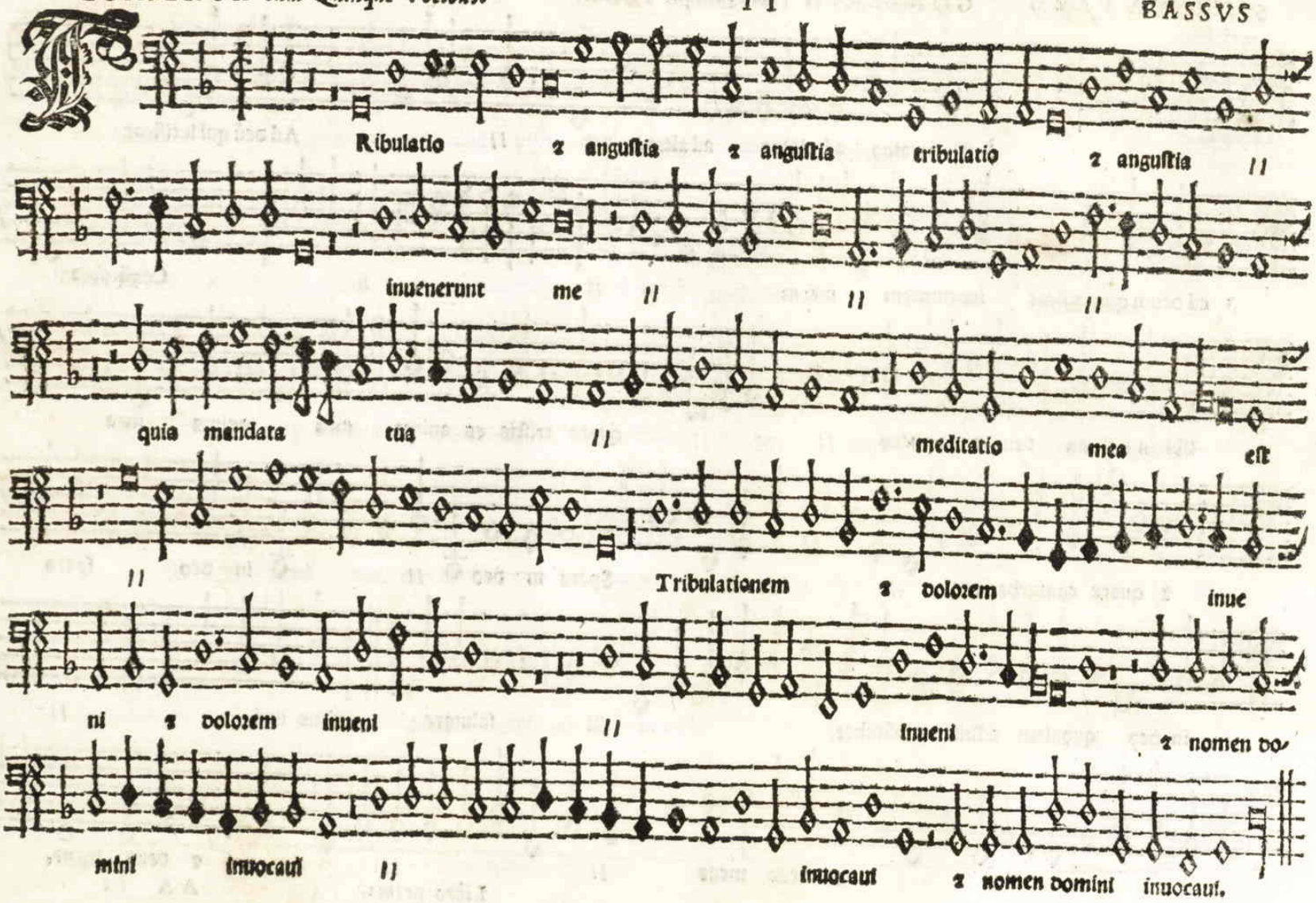
Tribulatio 2 angustia 2 angustia tribulatio 2 angustia
inuenerunt me
quia mandata tua
meditatio mea est
Tribulationem 2 dolorem inue
ni 2 dolorem inueni
inueni 2 nomen do
mini inuocaui
inuocaui 2 nomen domini inuocaui.

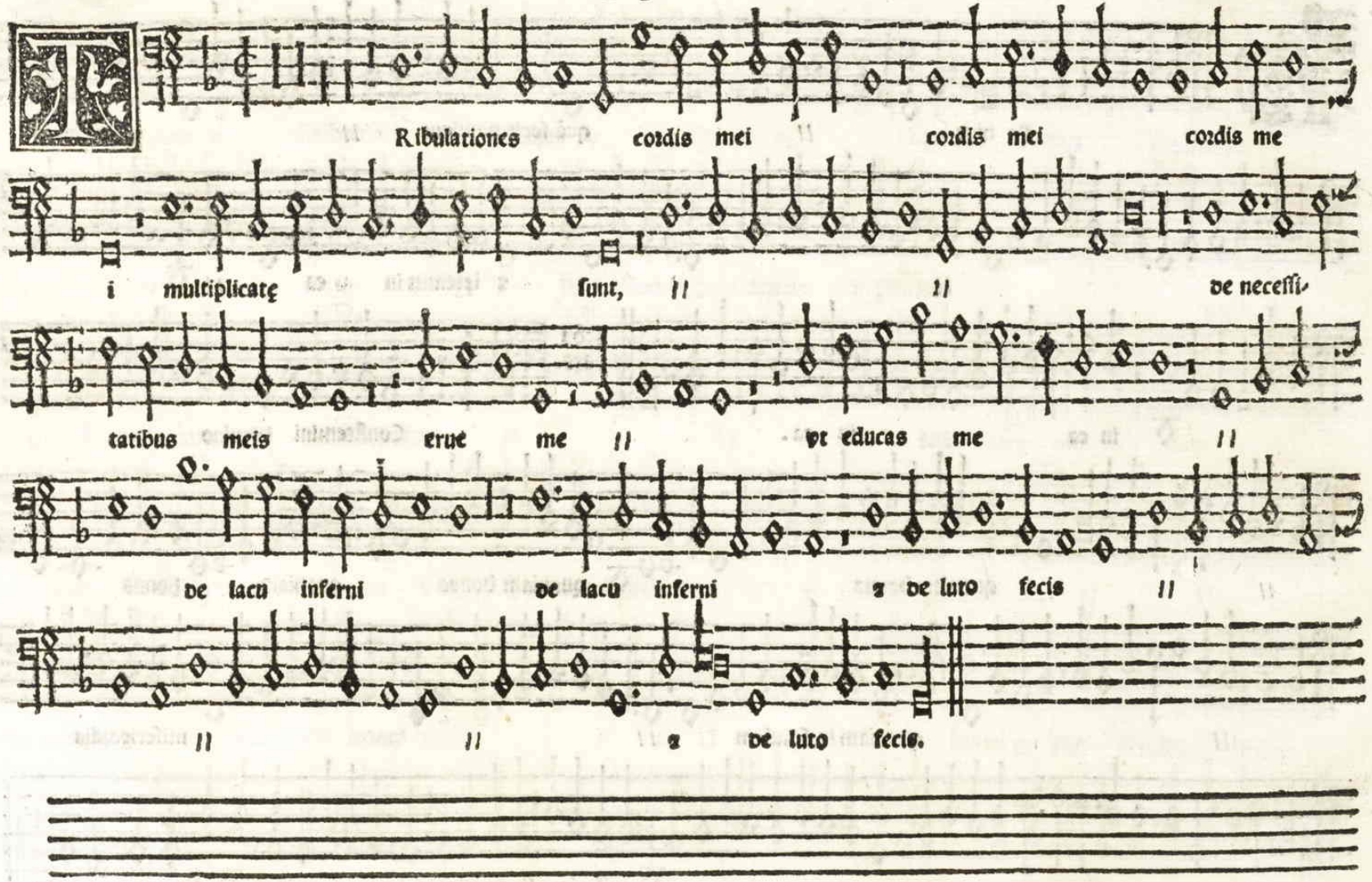
Tribulationes cordis mei cordis mei cordis me
i multiplicatę sunt, ‖ ‖ de necessi-
tatibus meis erue me ‖ vt educas me ‖
de lacu inferni de lacu inferni 2 de luto fecis ‖
‖ ‖ 2 de luto fecis.

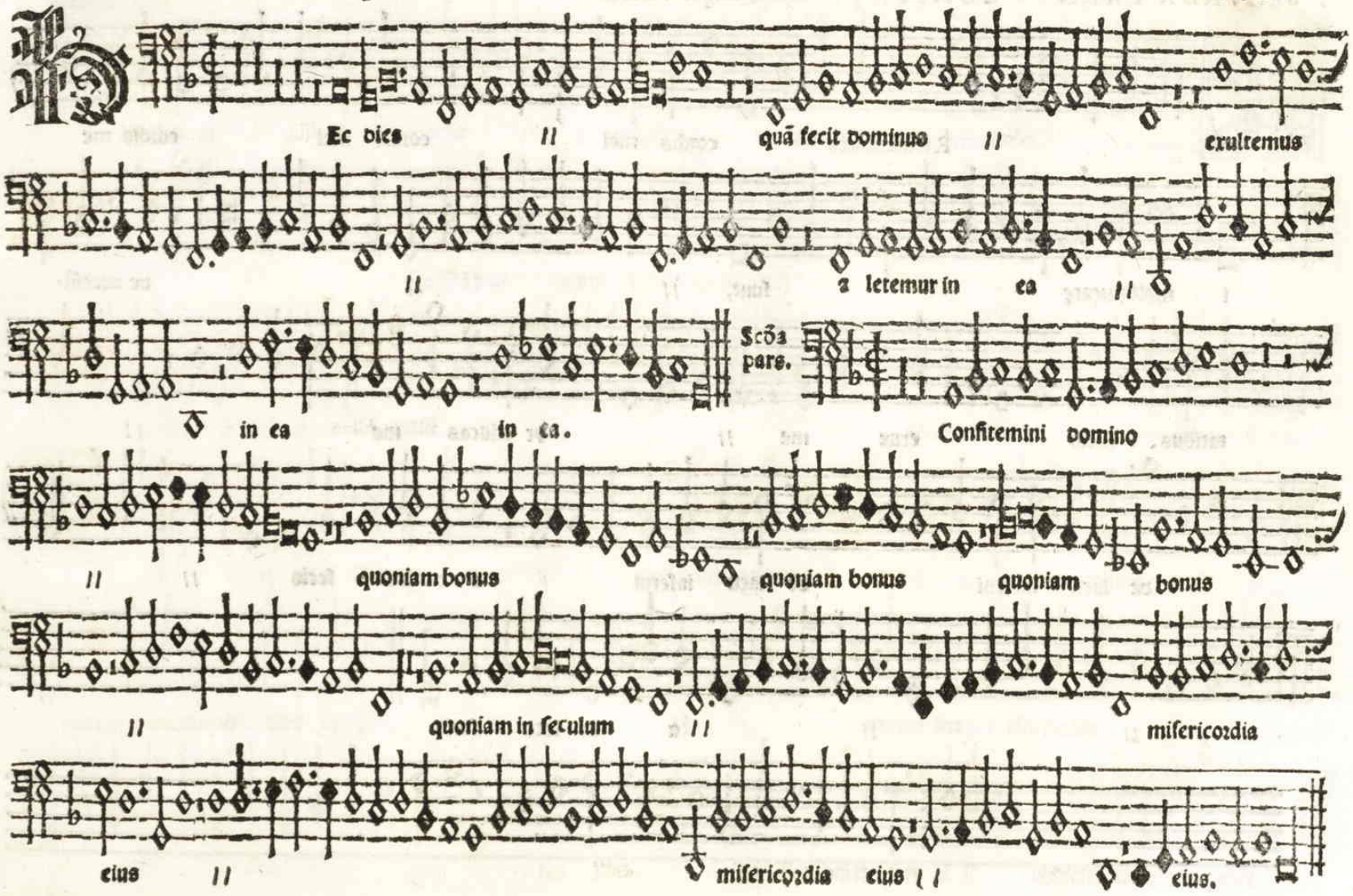
Hec dies
quã fecit dominus
exultemus
& letemur in ea
Scõa pars.
in ea
in ea.
Confitemini domino
quoniam bonus
quoniam bonus
quoniam bonus
quoniam in seculum
misericordia
eius
misericordia eius
eius.

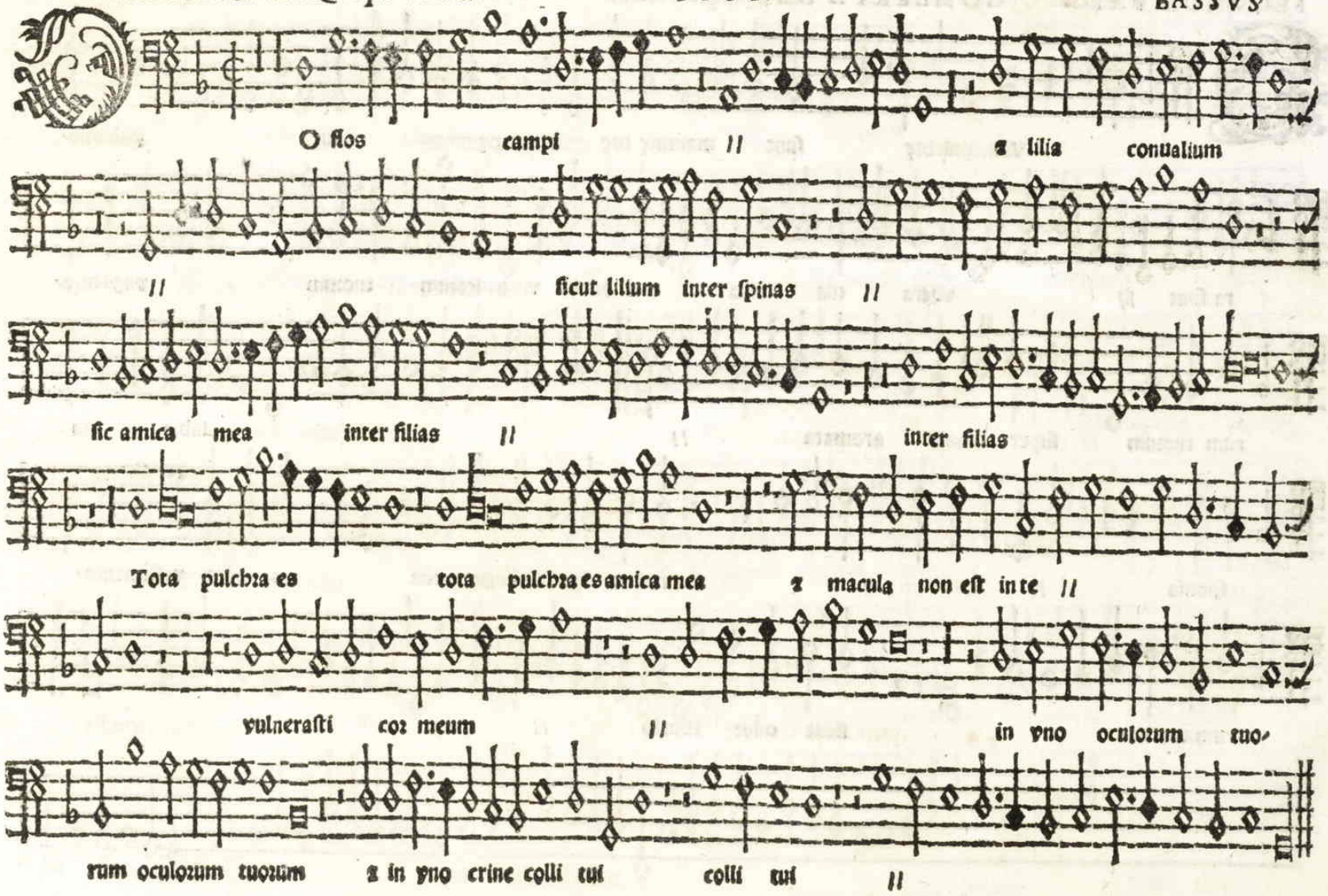
O flos campi // & lilia conuallium
// ſicut lilium inter ſpinas //
ſic amica mea inter filias // inter filias
Tota pulchra es tota pulchra es amica mea & macula non eſt in te //
vulneraſti cor meum // in vno oculorum tuo-
rum oculorum tuorum & in vno crine colli tui colli tui //

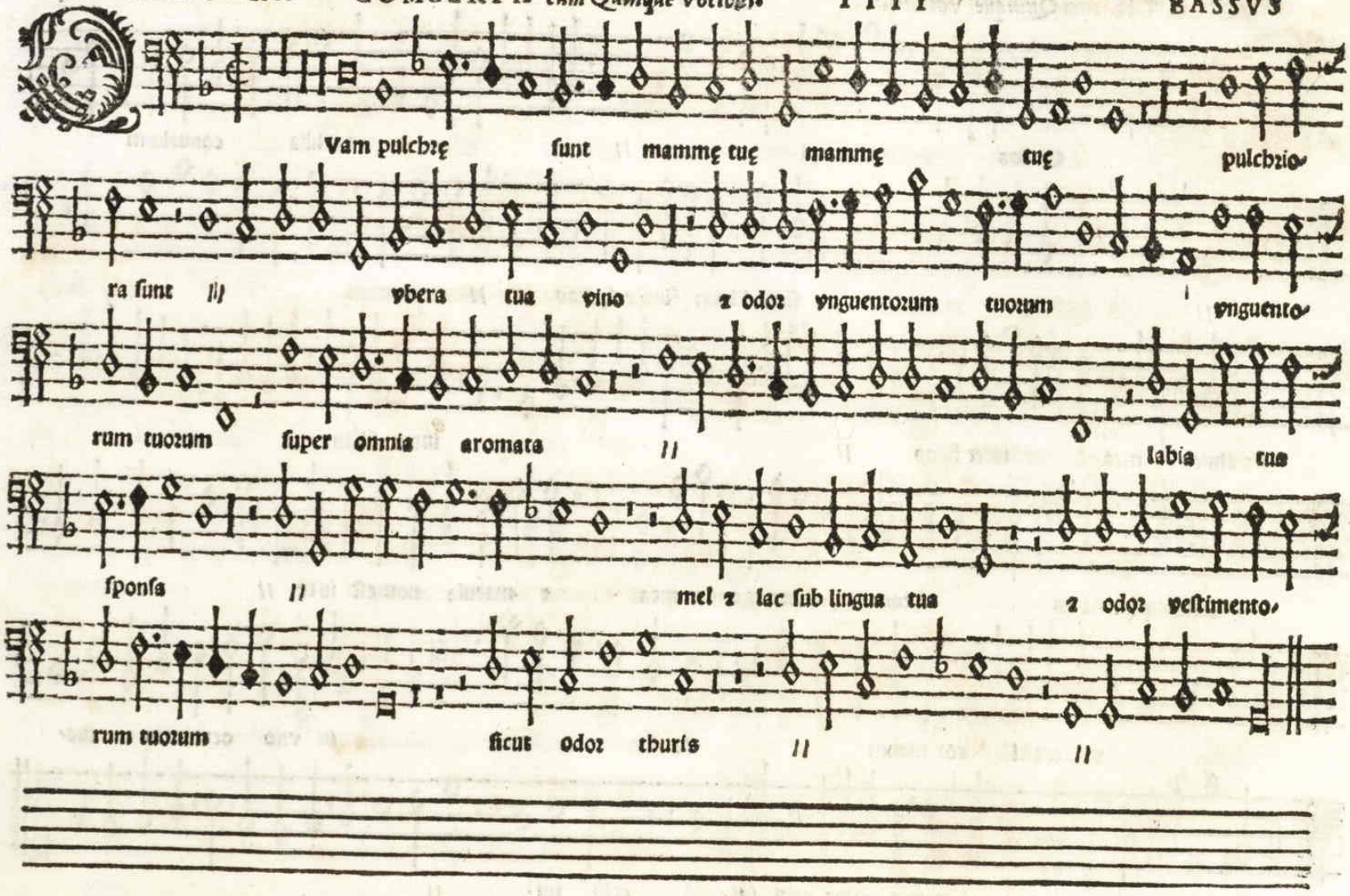
Vam pulchrę sunt mammę tuę mammę tuę pulchrio-
ra sunt ij ybera tua vino ꝛ odor vnguentorum tuorum vnguento-
rum tuorum super omnia aromata labia tua
sponsa mel ꝛ lac sub lingua tua ꝛ odor vestimento-
rum tuorum sicut odor thuris

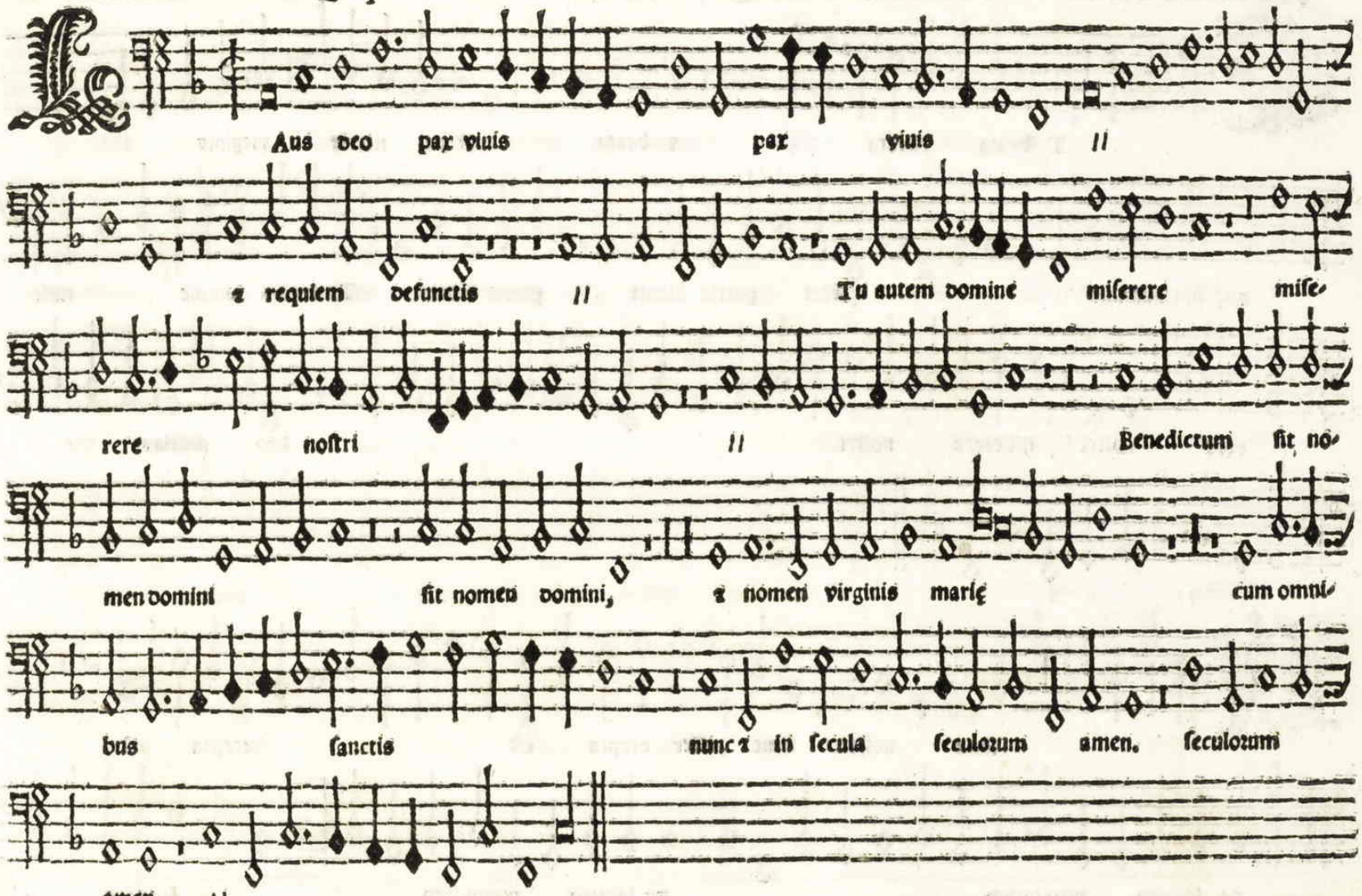
Aus deo pax viuis pax viuis
& requiem defunctis
Tu autem domine miserere mise-
rere nostri
Benedictum sit no-
men domini sit nomen domini, & nomen virginis marię cum omni-
bus sanctis nunc & in secula seculorum amen. seculorum
amen.

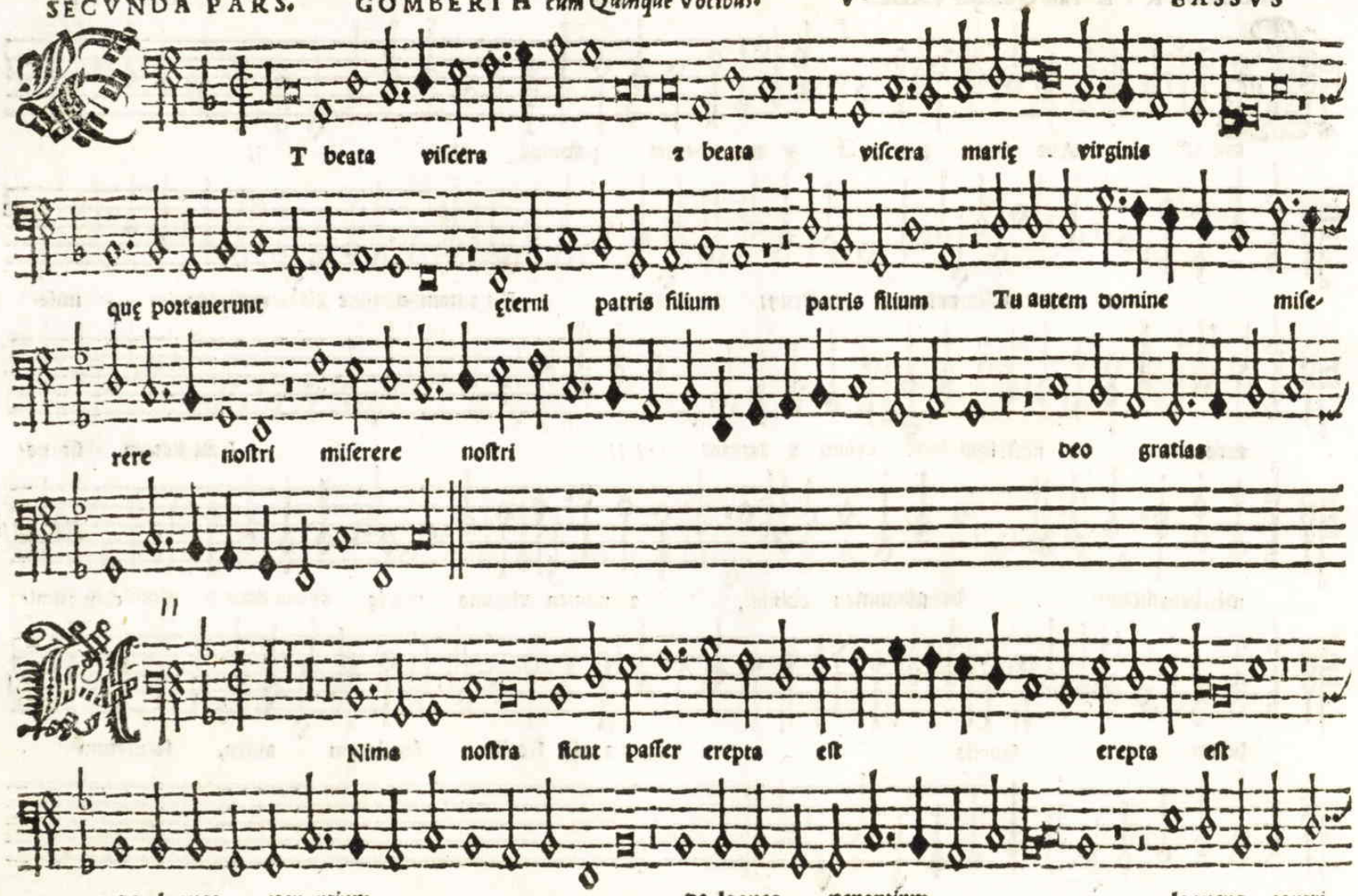
T beata viſcera a beata viſcera marię virginis
quę portauerunt ęterni patris filium patris filium Tu autem domine miſe-
rere noſtri miſerere noſtri deo gratias
Nima noſtra ſicut paſſer erepta eſt erepta eſt
de laqueo venantium de laqueo venantium laqueus contri-

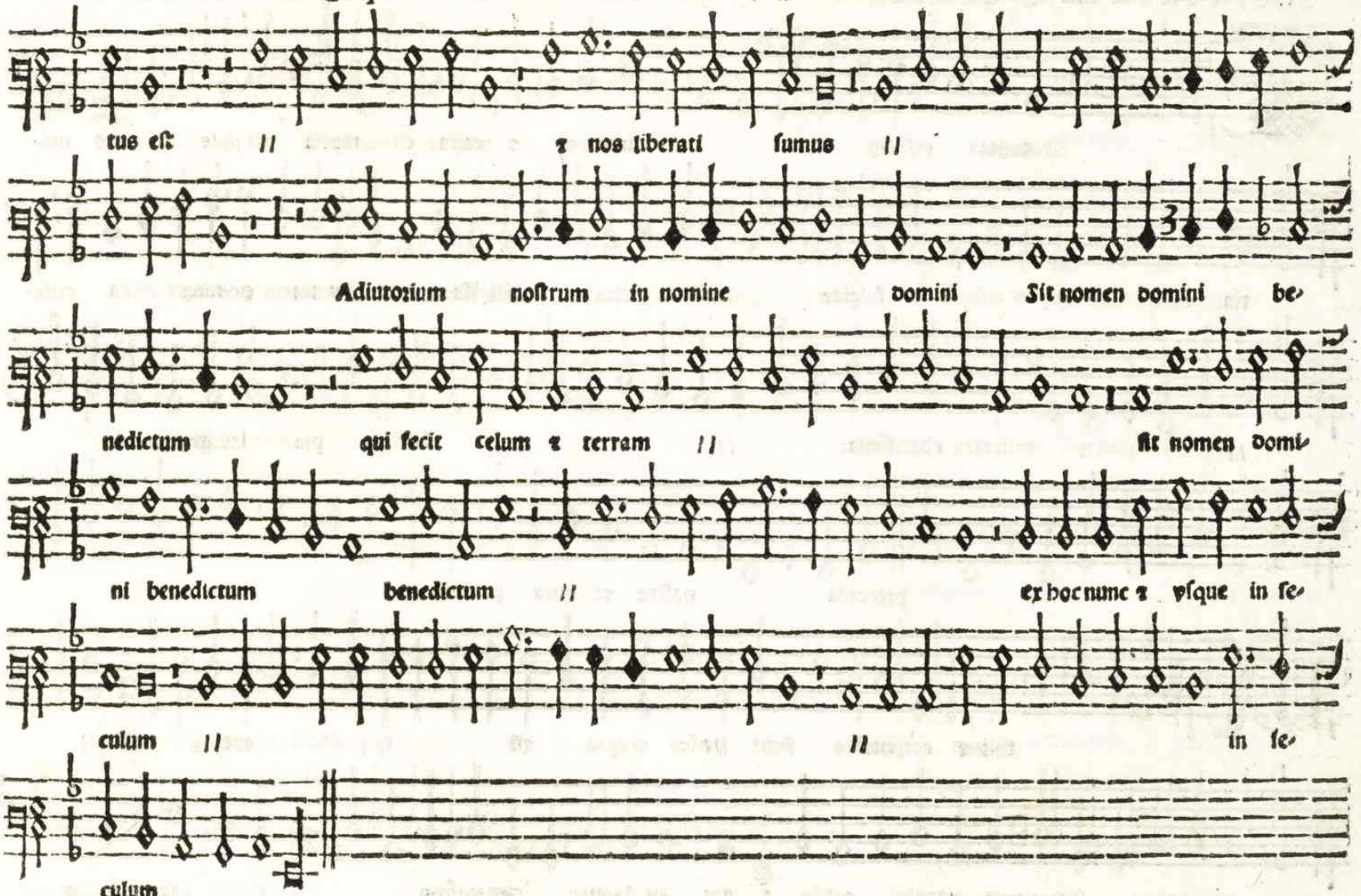
tus est || & nos liberati sumus ||
Adiutorium nostrum in nomine domini Sit nomen domini be-
nedictum qui fecit celum & terram || Sit nomen domi-
ni benedictum benedictum || ex hoc nunc & vsque in se-
culum || || in se-
culum.

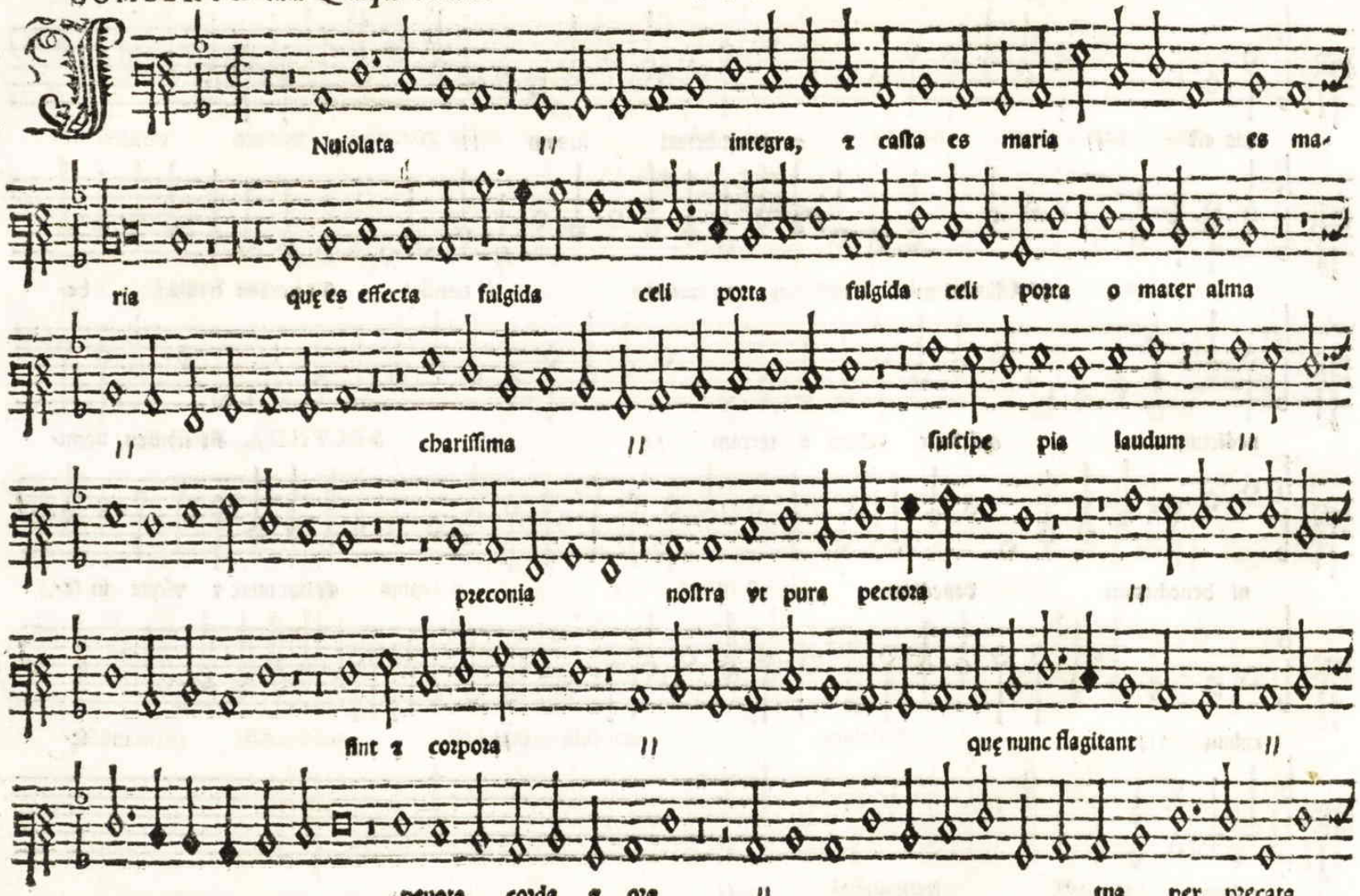
Nuiolata // integra, ꝛ caſta es maria es ma-
ria quę es effecta fulgida celi porta fulgida celi porta o mater alma
// chariſſima // ſuſcipe pia laudum //
preconia noſtra vt pura pectora //
ſint ꝛ corpora // quę nunc flagitant //
deuota corda ꝛ ora // tua per precata

tua per precata dulciſona dulciſona nobis concedas veniam veniam

per ſecula // // // // per ſecula

//

SECVNDA PARS.

O benigna // o maria // o regina // quę ſola

inuiolata inuiolata quę ſola inuiolata permanſiſti permanſiſti,

permanſiſti permanſiſti // //

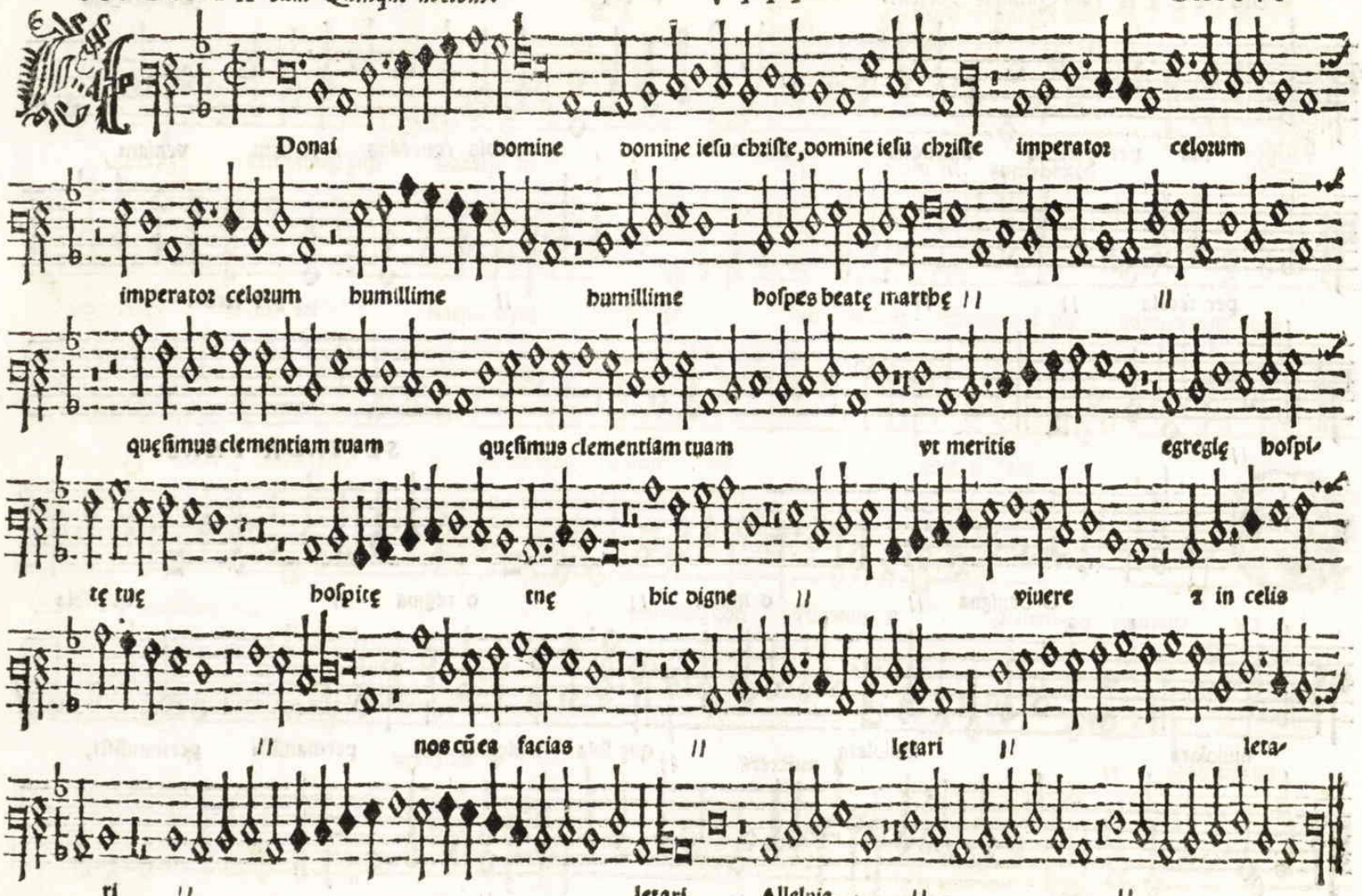
Donai domine domine iesu christe, domine iesu christe imperator celorum
imperator celorum humillime humillime hospes beatę marthę // //
quęsimus clementiam tuam quęsimus clementiam tuam vt meritis egregię hospi-
tę tuę hospitę tuę hic digne // viuere ꝛ in celis
// nos cũ ea facias // lętari // leta-
ri // letari Alleluia. // //

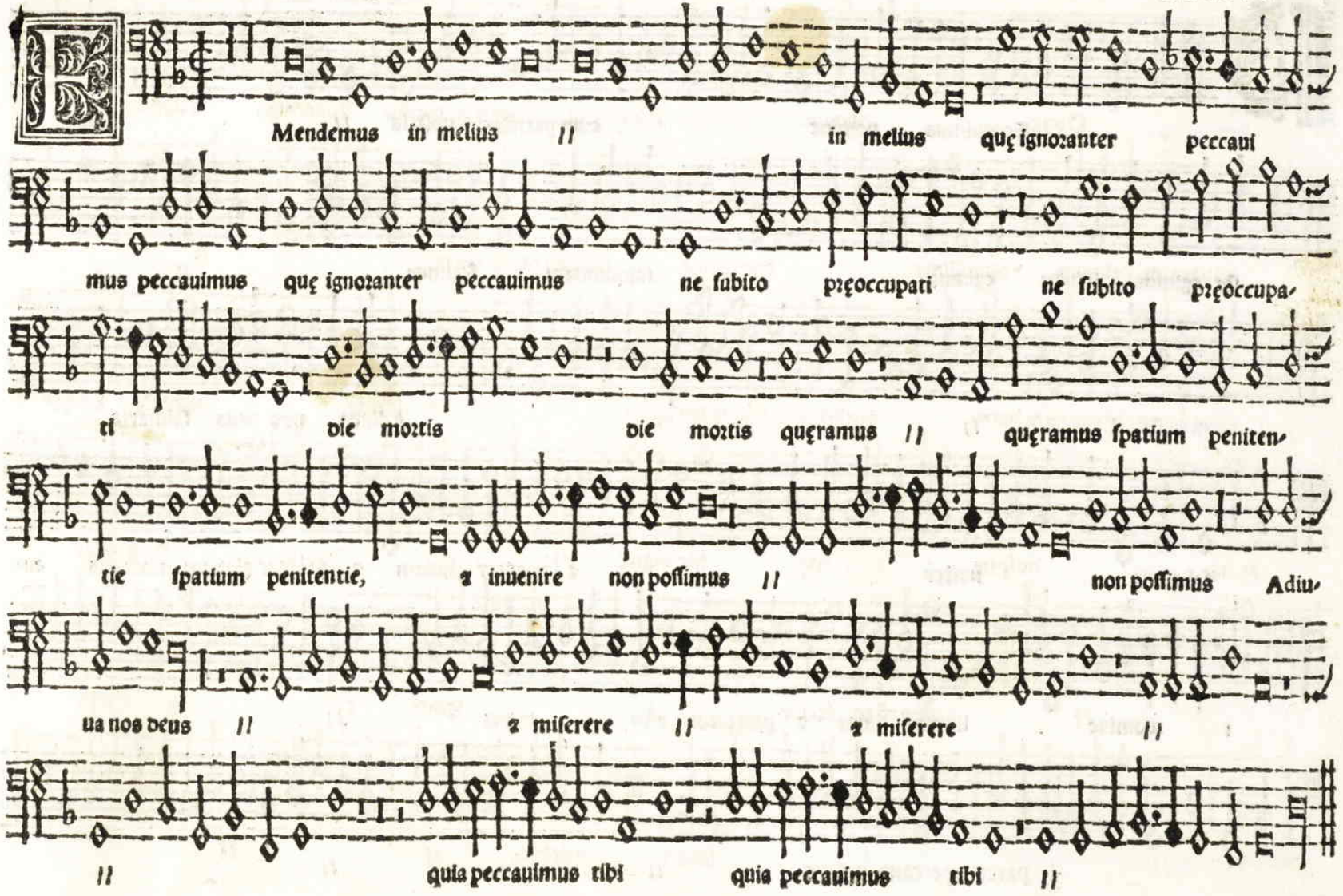
Mendemus in melius // in melius quę ignoranter peccaui
mus peccauimus quę ignoranter peccauimus ne subito prędoccupati ne subito prędoccupa-
ti die mortis die mortis quęramus // quęramus spatium peniten-
tie spatium penitentie, 2 inuenire non possimus // non possimus Adiu-
ua nos deus // 2 miserere // 2 miserere //
// quia peccauimus tibi quia peccauimus tibi //

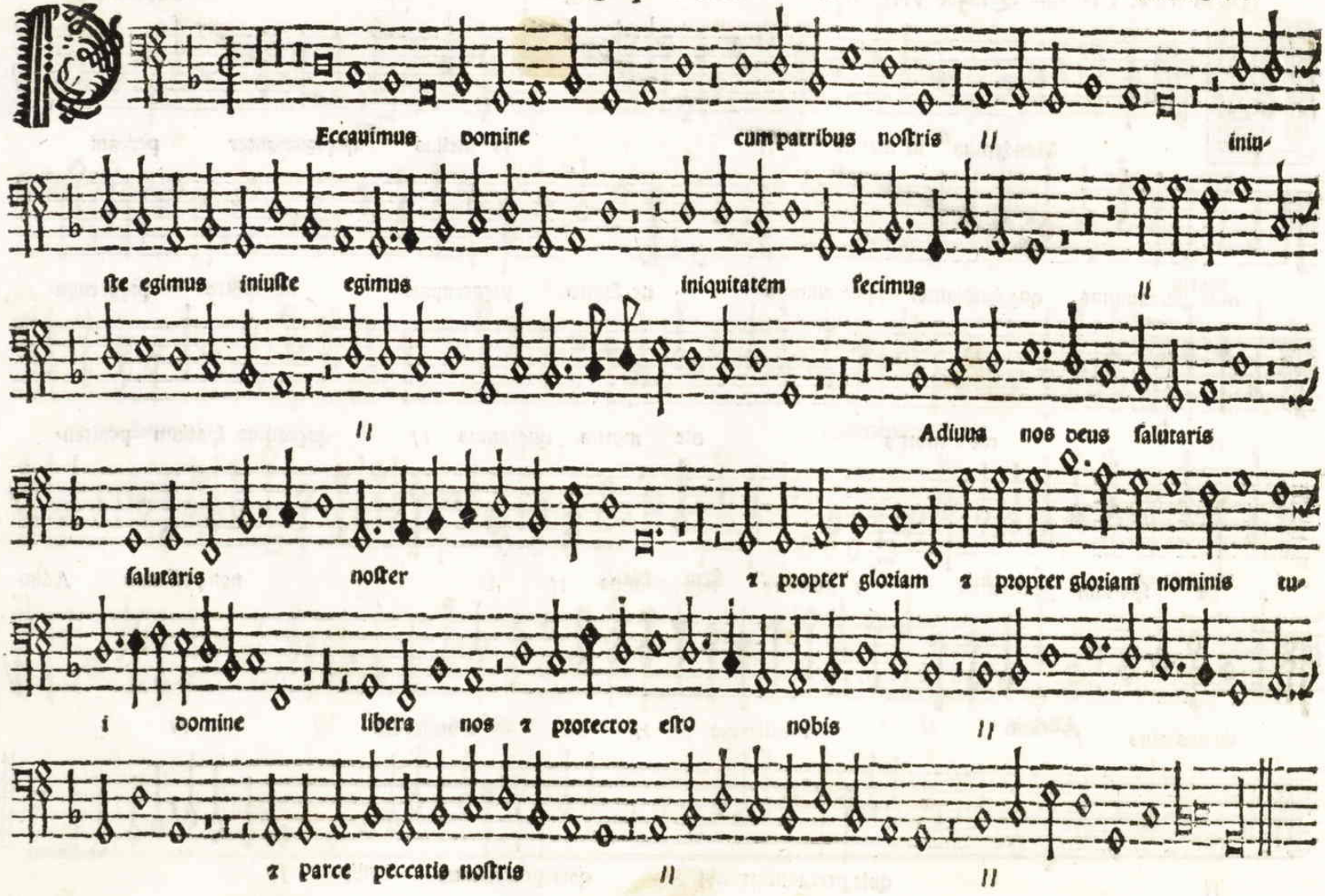
Eccauimus domine cum patribus noſtris
iniu-
ſte egimus iniuſte egimus iniquitatem fecimus
Adiuua nos deus ſalutaris
ſalutaris noſter
z propter gloziam z propter gloziam nominis tu-
i domine libera nos z protector eſto nobis
z parce peccatis noſtris

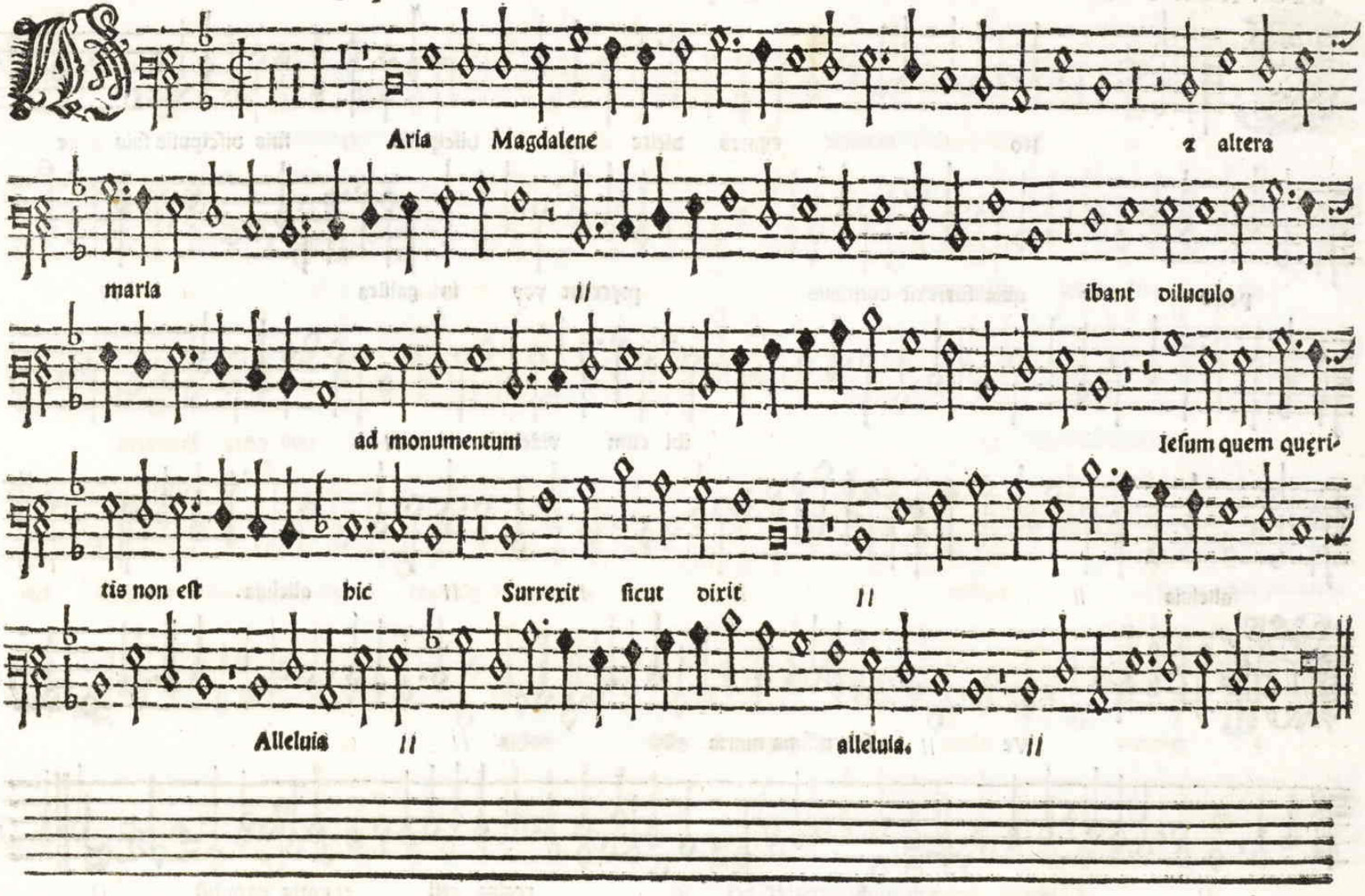
Aria Magdalene
2 altera
maria
ibant diluculo
ad monumentum
Iesum quem queri-
tis non est hic Surrexit sicut dixit
Alleluia
alleluia.

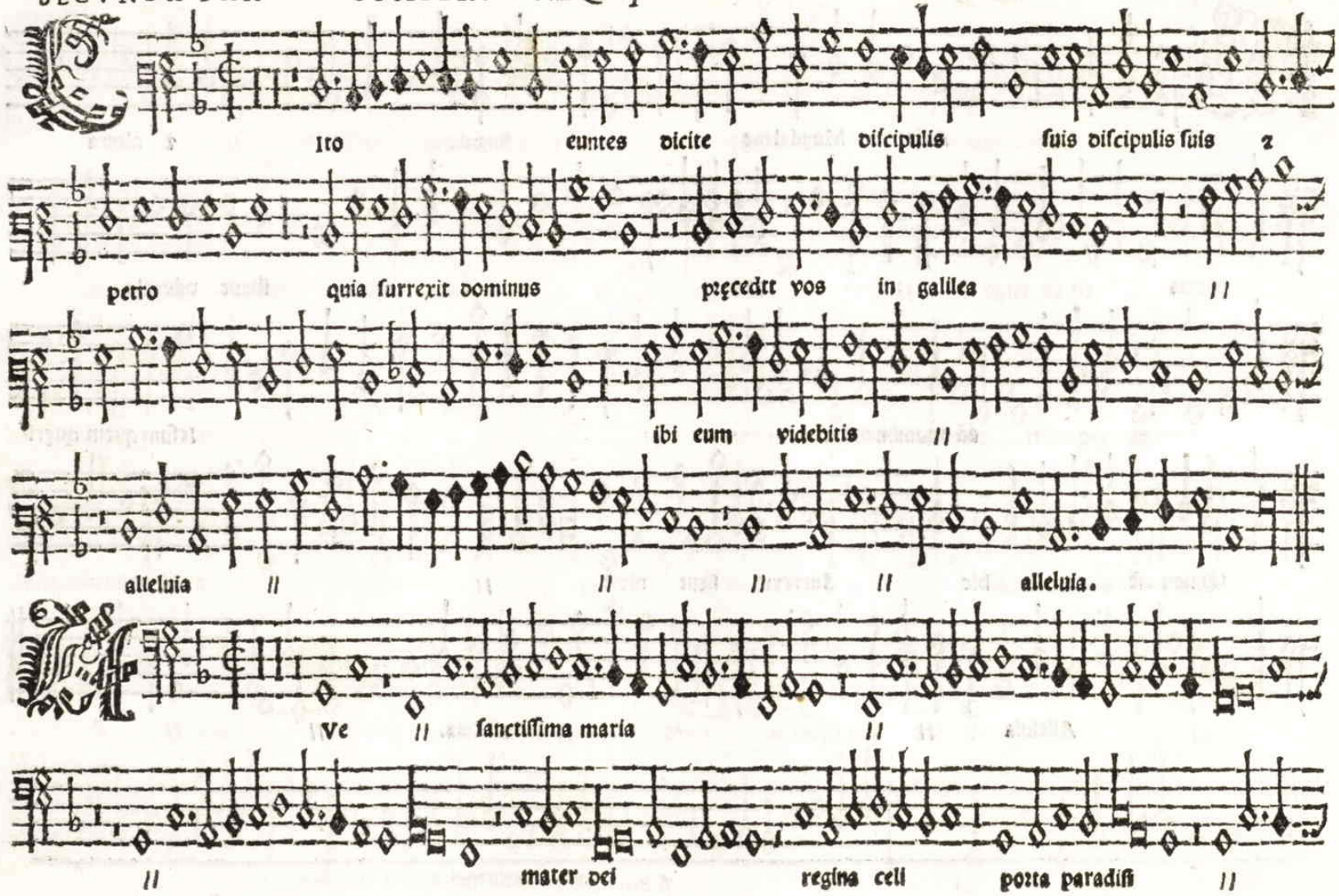
Ito euntes dicite discipulis suis discipulis suis
petro quia surrexit dominus precedit vos in galilea
ibi eum videbitis
alleluia alleluia.
Ve sanctissima maria
mater dei regina celi porta paradisi

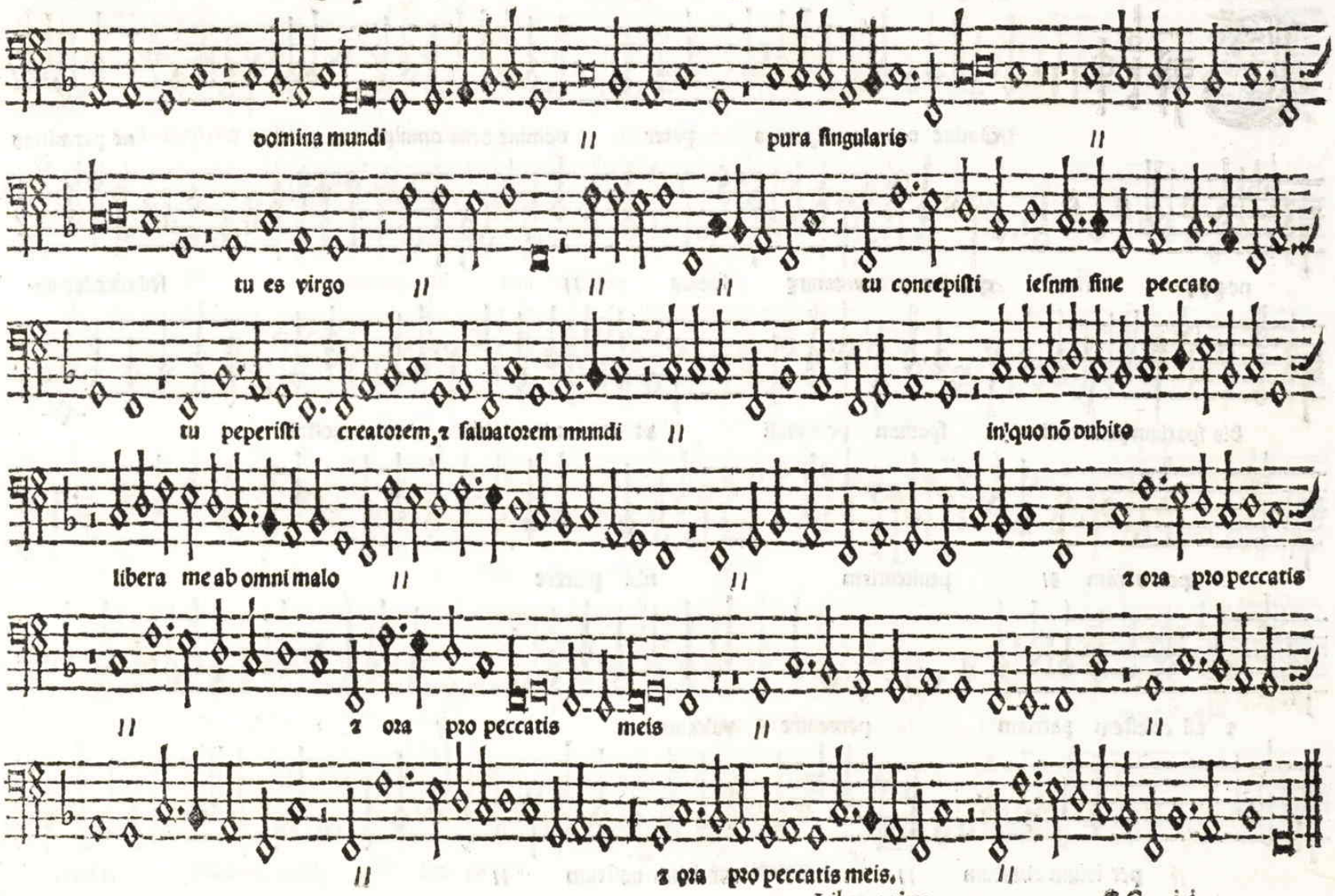
domina mundi
pura singularis
tu es virgo
tu concepisti iesum sine peccato
tu peperisti creatorem, & saluatorem mundi
in quo nõ dubito
libera me ab omni malo
& ora pro peccatis
& ora pro peccatis meis
& ora pro peccatis meis.

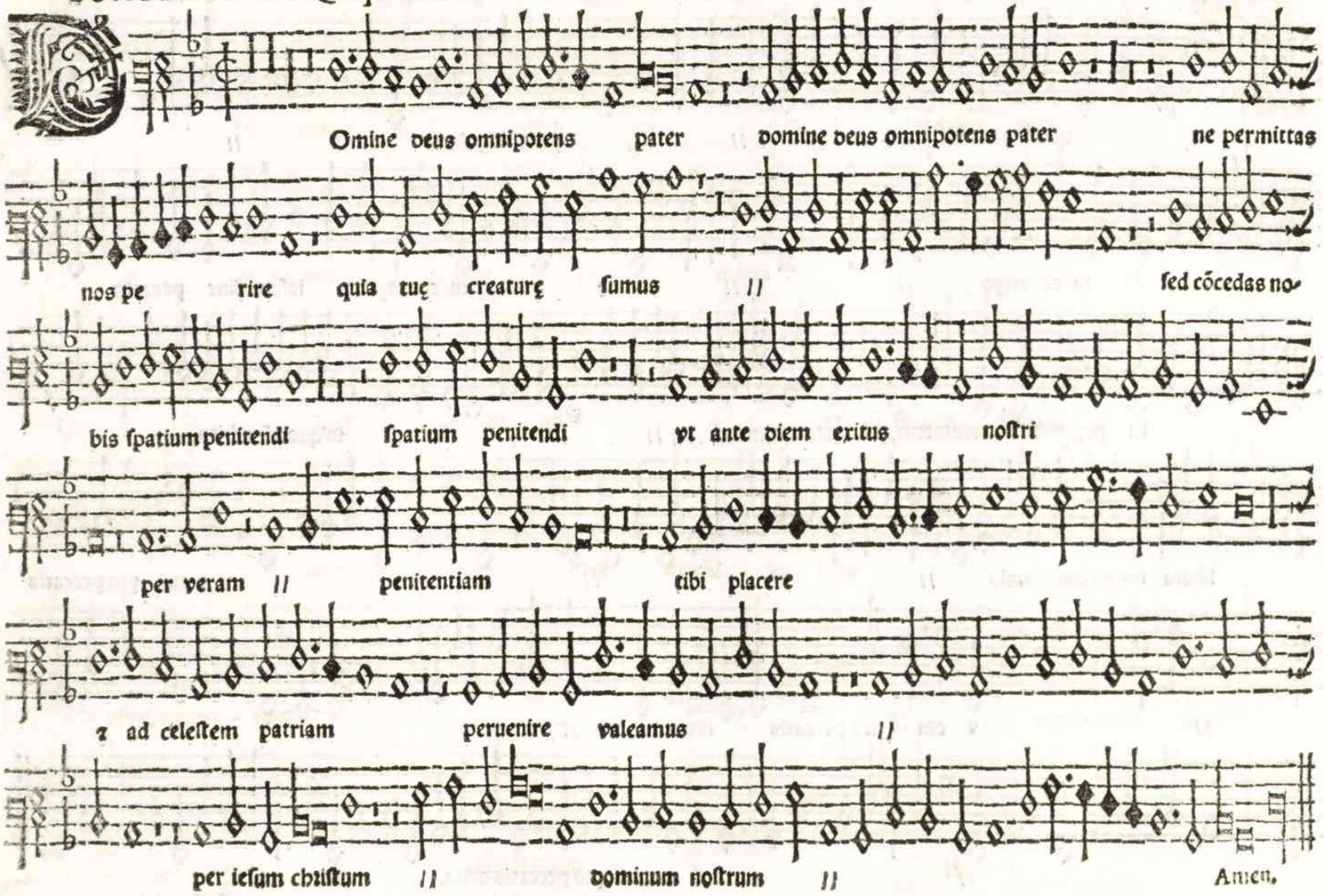
Omine deus omnipotens pater domine deus omnipotens pater ne permittas
nos pe rire quia tuę creaturę ſumus // ſed cõcedas no-
bis ſpatium penitendi ſpatium penitendi vt ante diem exitus noſtri
per veram // penitentiam tibi placere
z ad celeſtem patriam peruenire valeamus //
per ieſum chriſtum // dominum noſtrum // Amen.

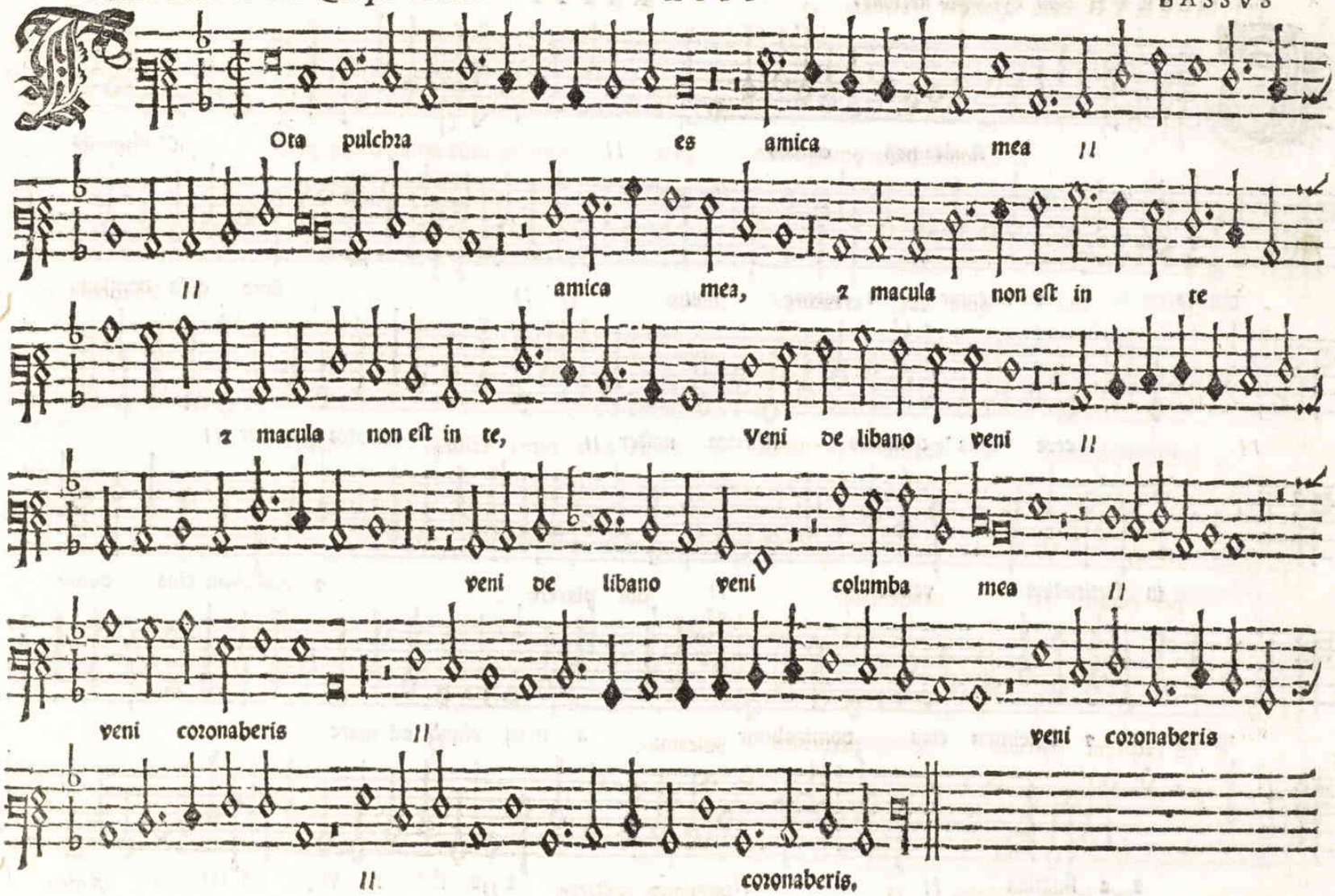
Ota pulchra es amica mea
amica mea, z macula non est in te
z macula non est in te, Veni de libano veni
veni de libano veni columba mea
veni coronaberis
veni coronaberis
coronaberis,

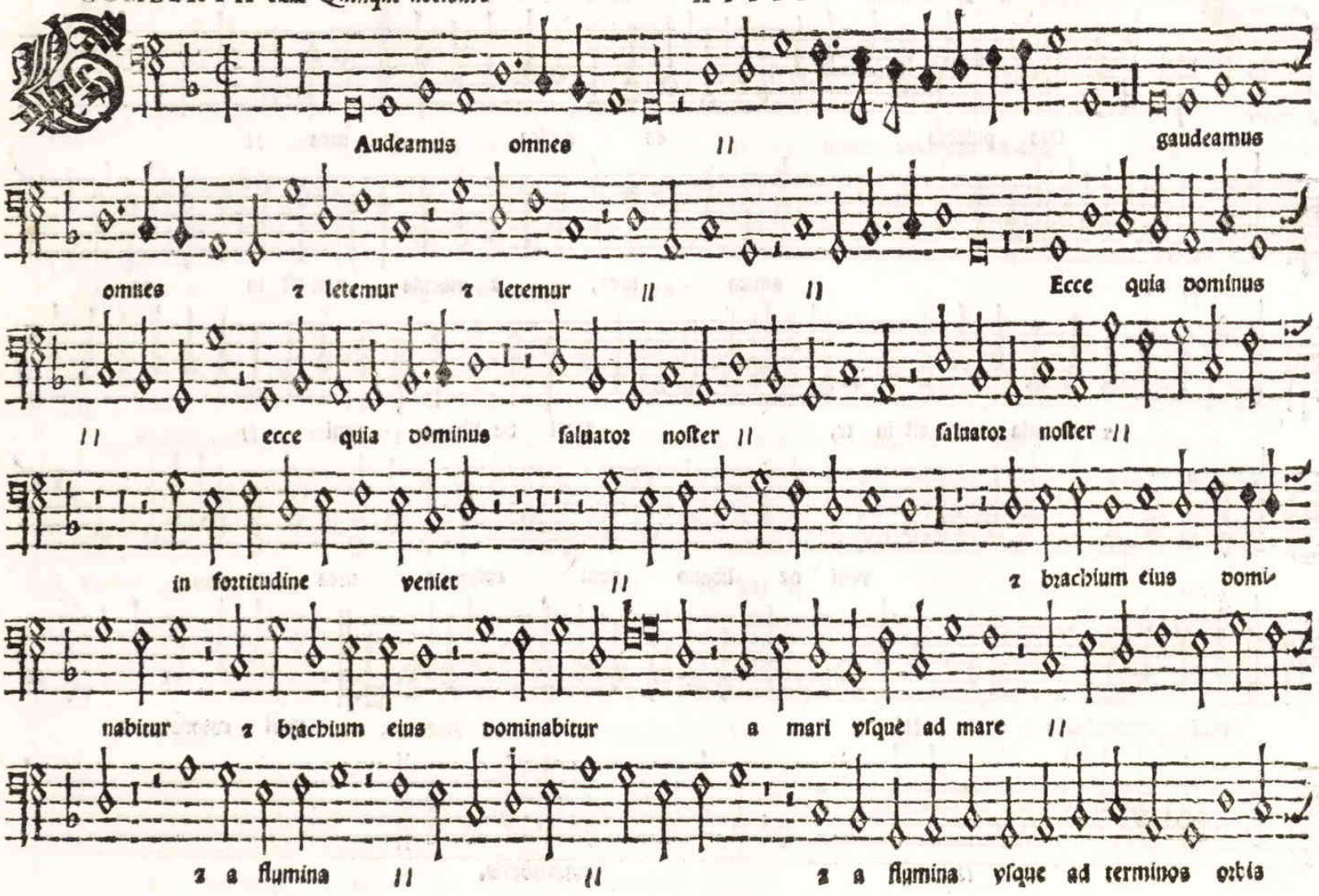
Audeamus omnes
gaudeamus
omnes z letemur z letemur
Ecce quia dominus
ecce quia dominus saluator noster
saluator noster
in fortitudine veniet
z brachium eius domi-
nabitur z brachium eius dominabitur a mari vsque ad mare
z a flumina
z a flumina vsque ad terminos orbis

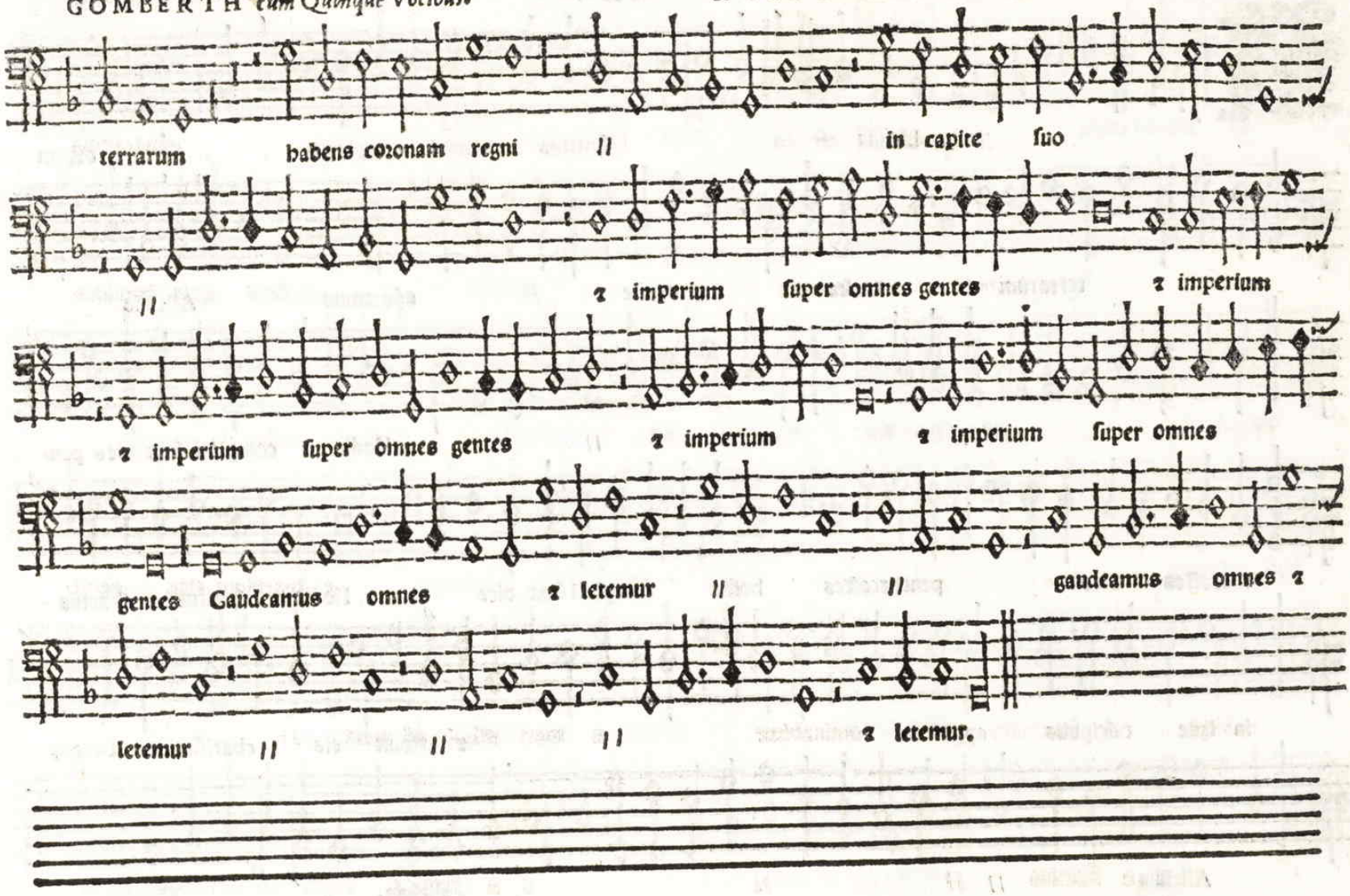
terrarum habens coronam regni // in capite suo
// ⁊ imperium super omnes gentes ⁊ imperium
⁊ imperium super omnes gentes ⁊ imperium ⁊ imperium super omnes
gentes Gaudeamus omnes ⁊ letemur // // gaudeamus omnes ⁊
letemur // // // ⁊ letemur.

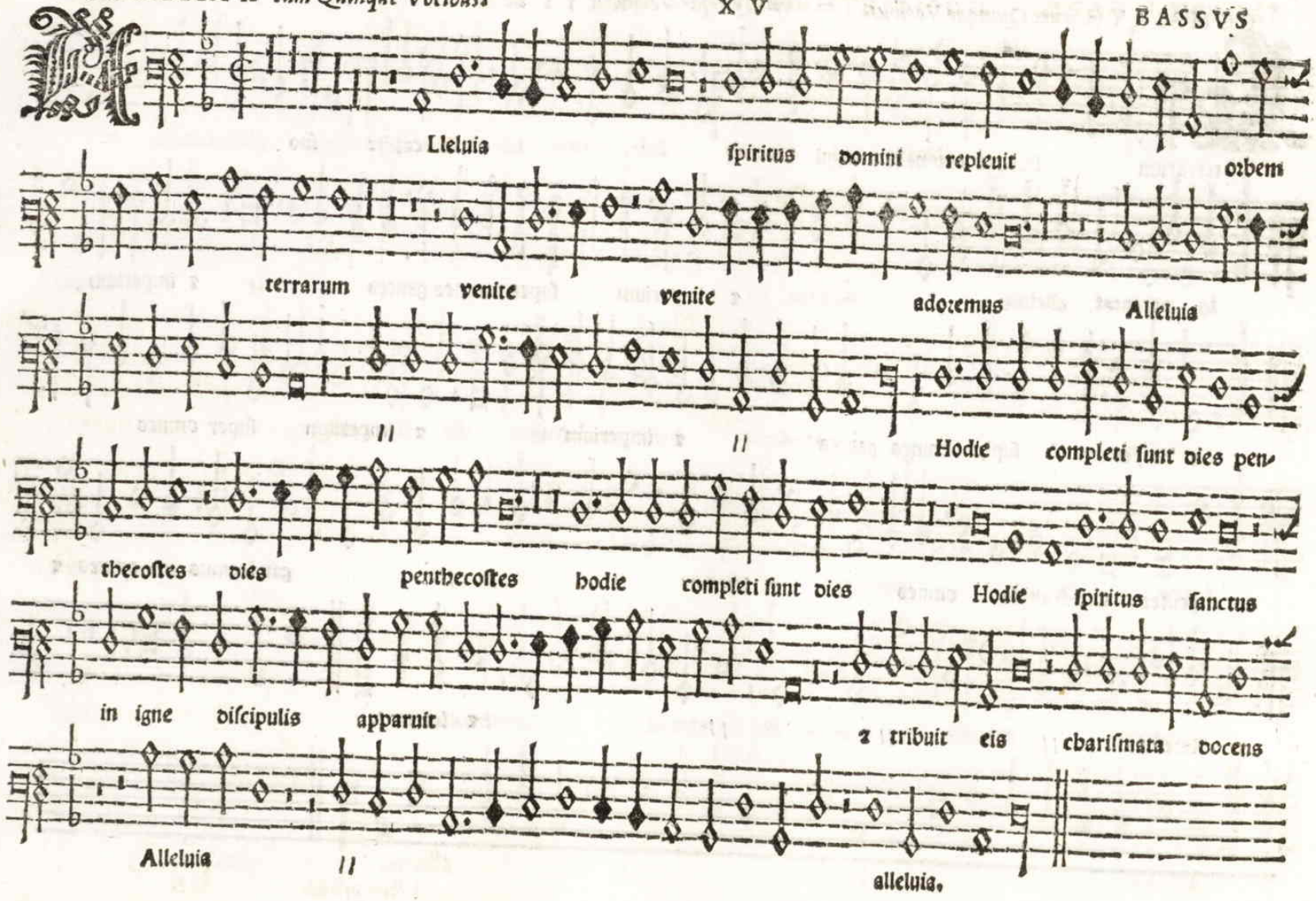
Lleluia spiritus domini replevit orbem
terrarum venite venite adoremus Alleluia
Hodie completi sunt dies pen-
thecostes dies pentbecostes bodie completi sunt dies Hodie spiritus sanctus
in igne discipulis apparuit
& tribuit eis charismata docens
Alleluia
alleluia.

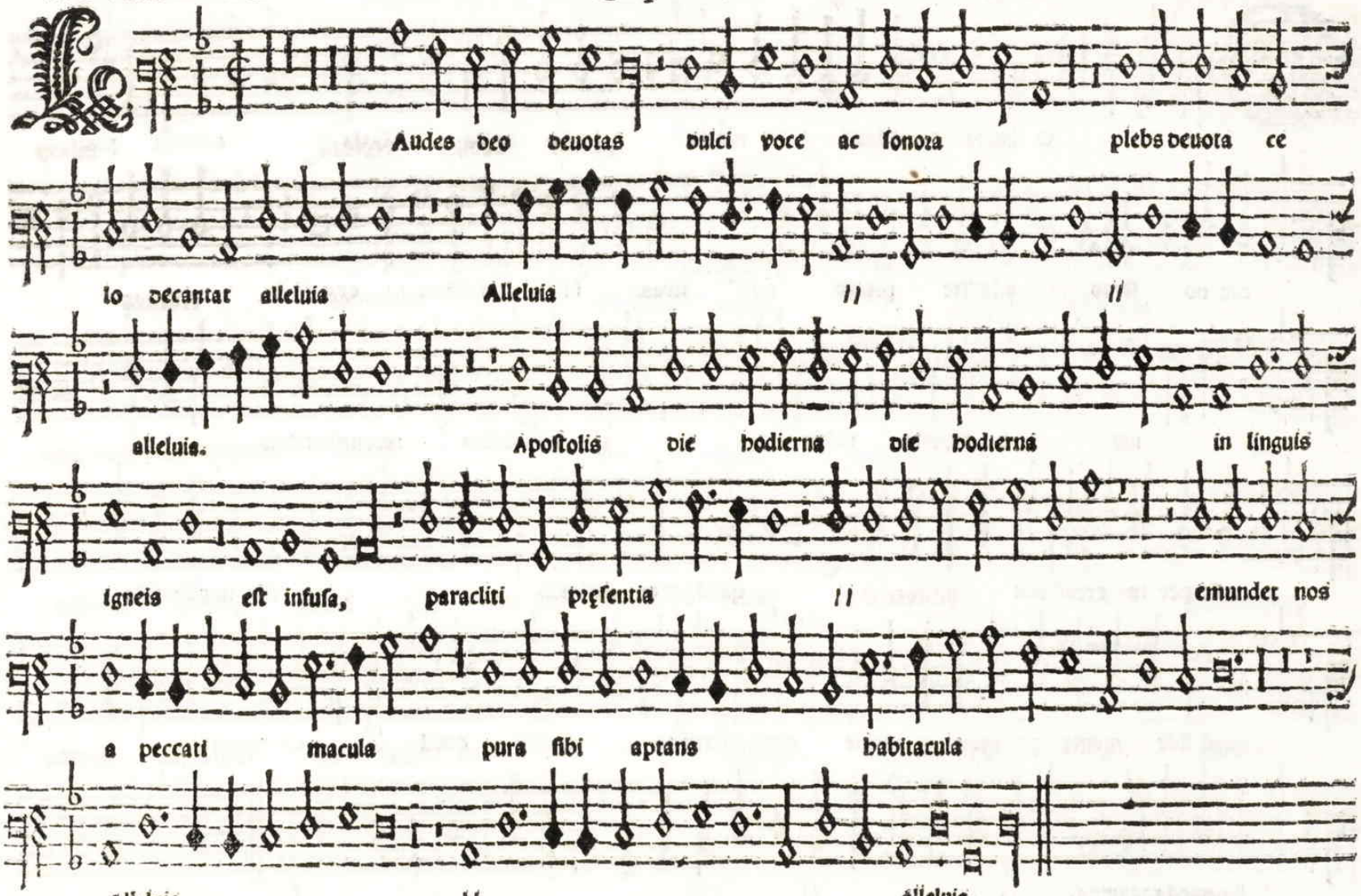
Audes deo deuotas dulci voce ac sonora plebs deuota ce
lo decantat alleluia Alleluia
alleluia. Apostolis die hodierna die hodierna in linguis
igneis est infusa, paracliti presentia emunder nos
a peccati macula pura sibi aptans habitacula
Alleluia alleluia.

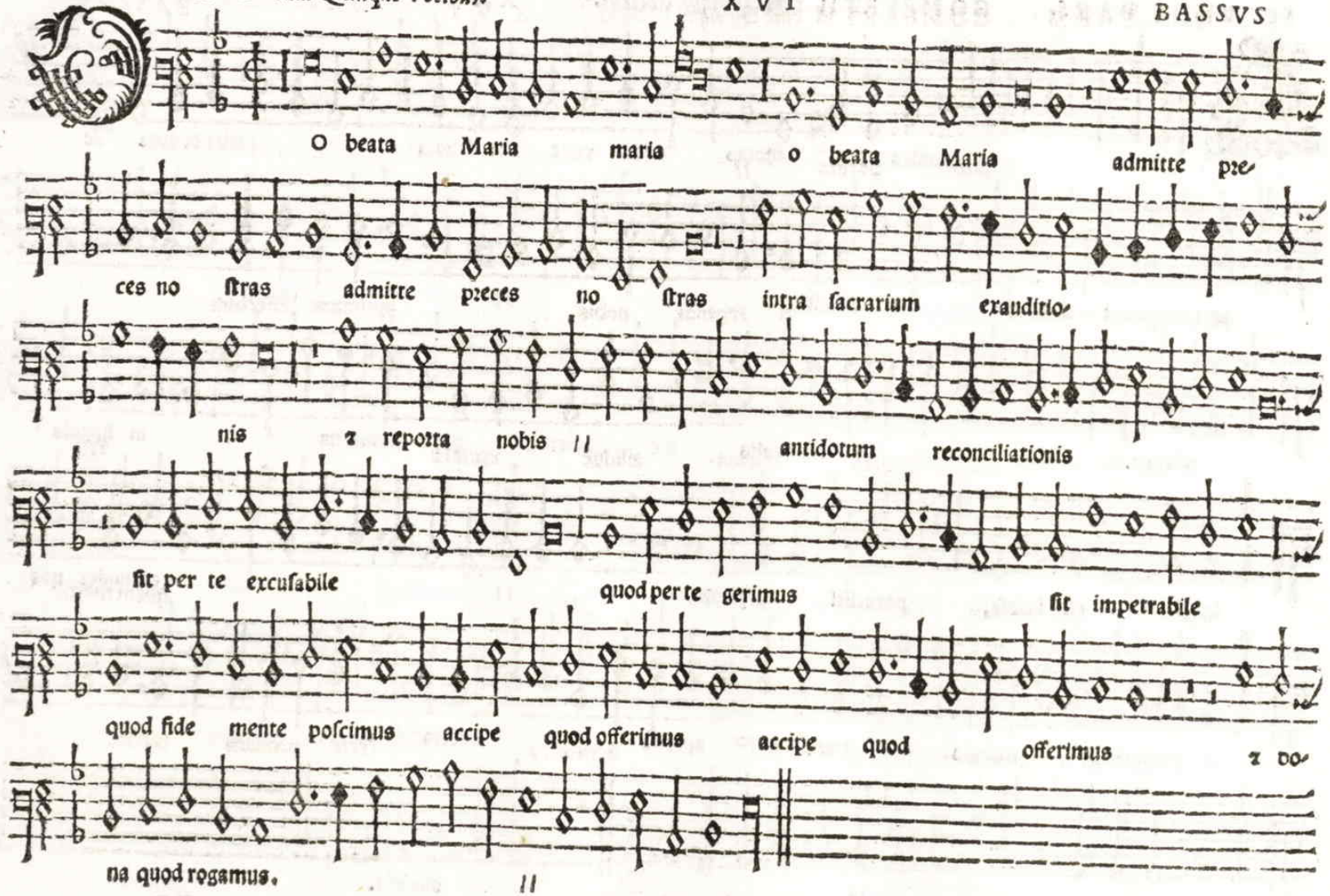
O beata Maria maria o beata Maria admitte pre-
ces no ſtras admitte preces no ſtras intra ſacrarium exauditio-
nis z reporta nobis // antidotum reconciliationis
ſit per te excuſabile quod per te gerimus ſit impetrabile
quod fide mente poſcimus accipe quod offerimus accipe quod offerimus z do-
na quod rogamus. //

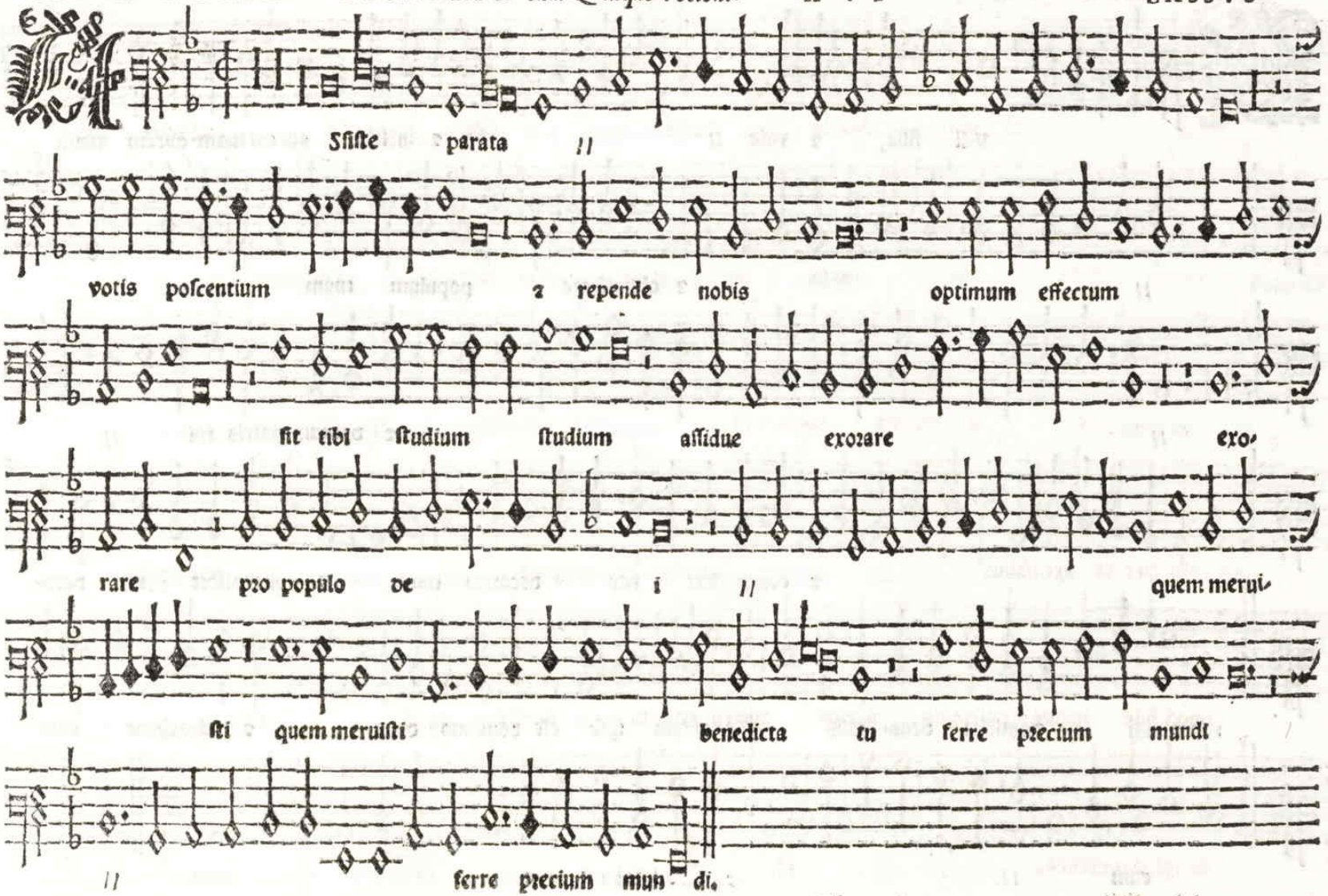
Sſiſte parata
votis poſcentium a repende nobis optimum effectum
ſit tibi ſtudium ſtudium aſſidue exorare exo-
rare pro populo de i
quem merui-
ſti quem meruiſti benedicta tu ferre precium mundi
ferre precium mun di.

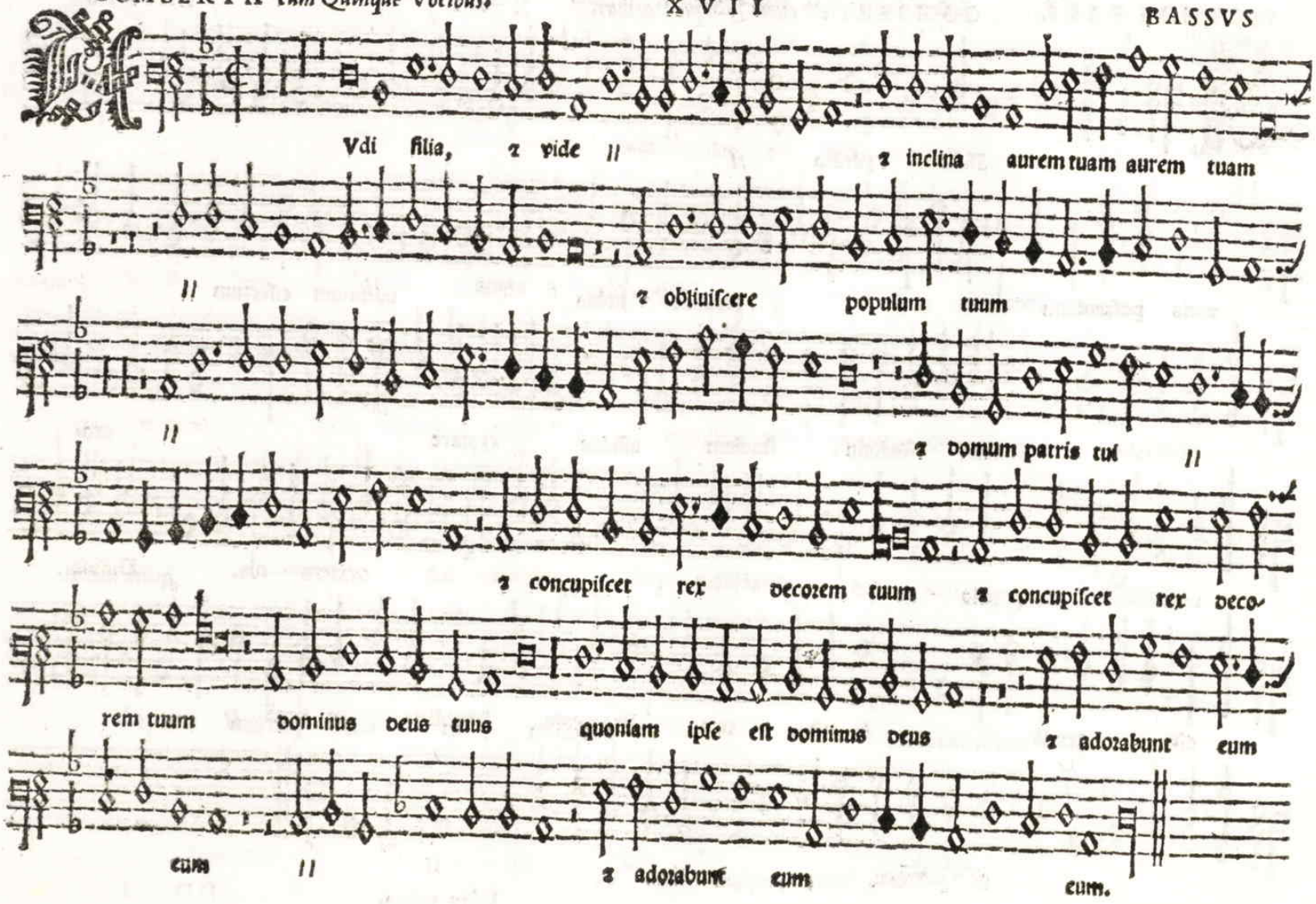
Audi filia, & vide
& inclina aurem tuam aurem tuam
& obliuiscere populum tuum
& domum patris tui
& concupiscet rex decorem tuum & concupiscet rex deco-
rem tuum dominus deus tuus quoniam ipse est dominus deus & adorabunt eum
eum
& adorabunt eum
eum.

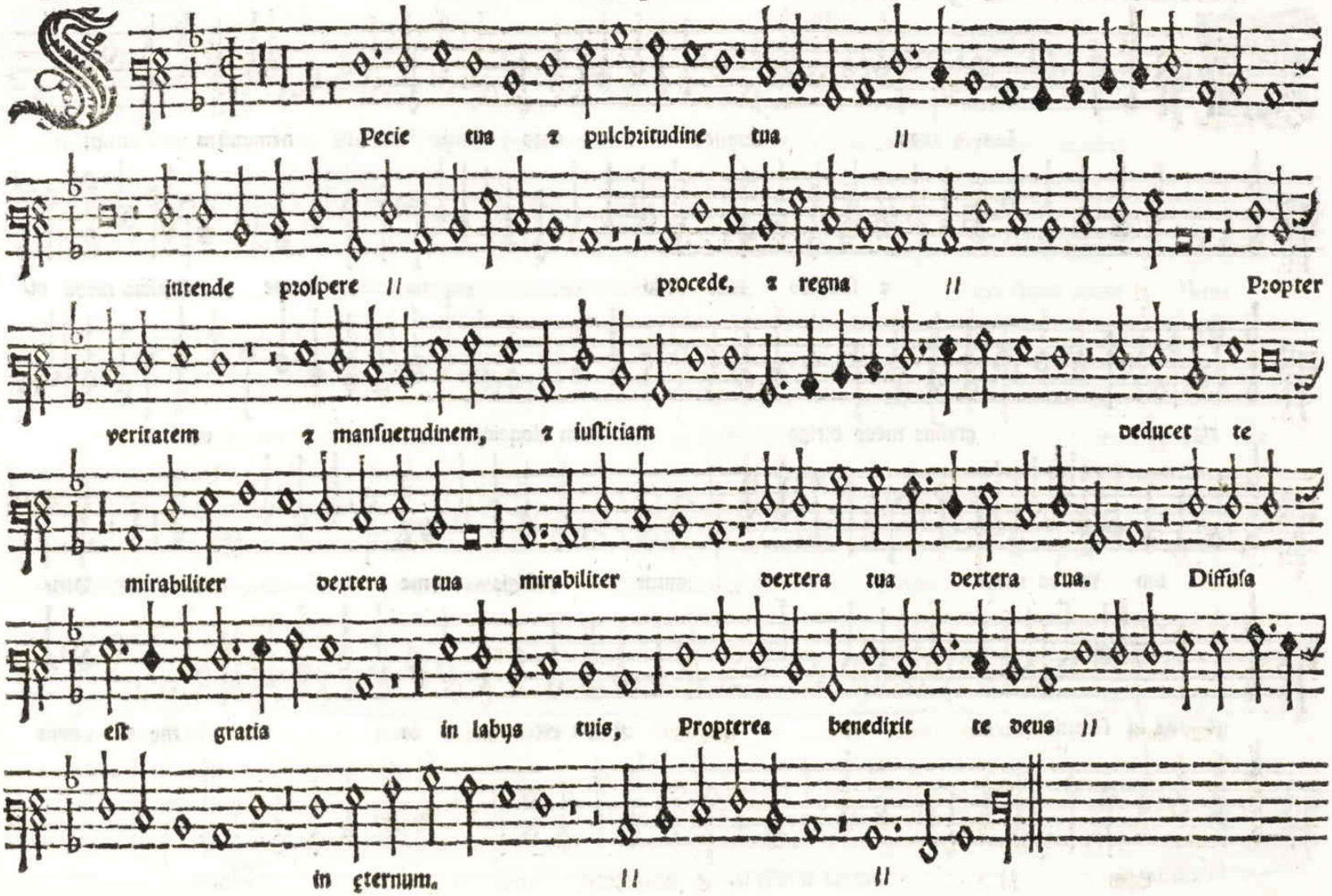
Pecie tua ꝛ pulchritudine tua
intende prospere procede, ꝛ regna Propter
veritatem ꝛ mansuetudinem, ꝛ iustitiam deducet te
mirabiliter dextera tua mirabiliter dextera tua dextera tua. Diffusa
est gratia in labys tuis, Propterea benedixit te deus
in ꝯternum.

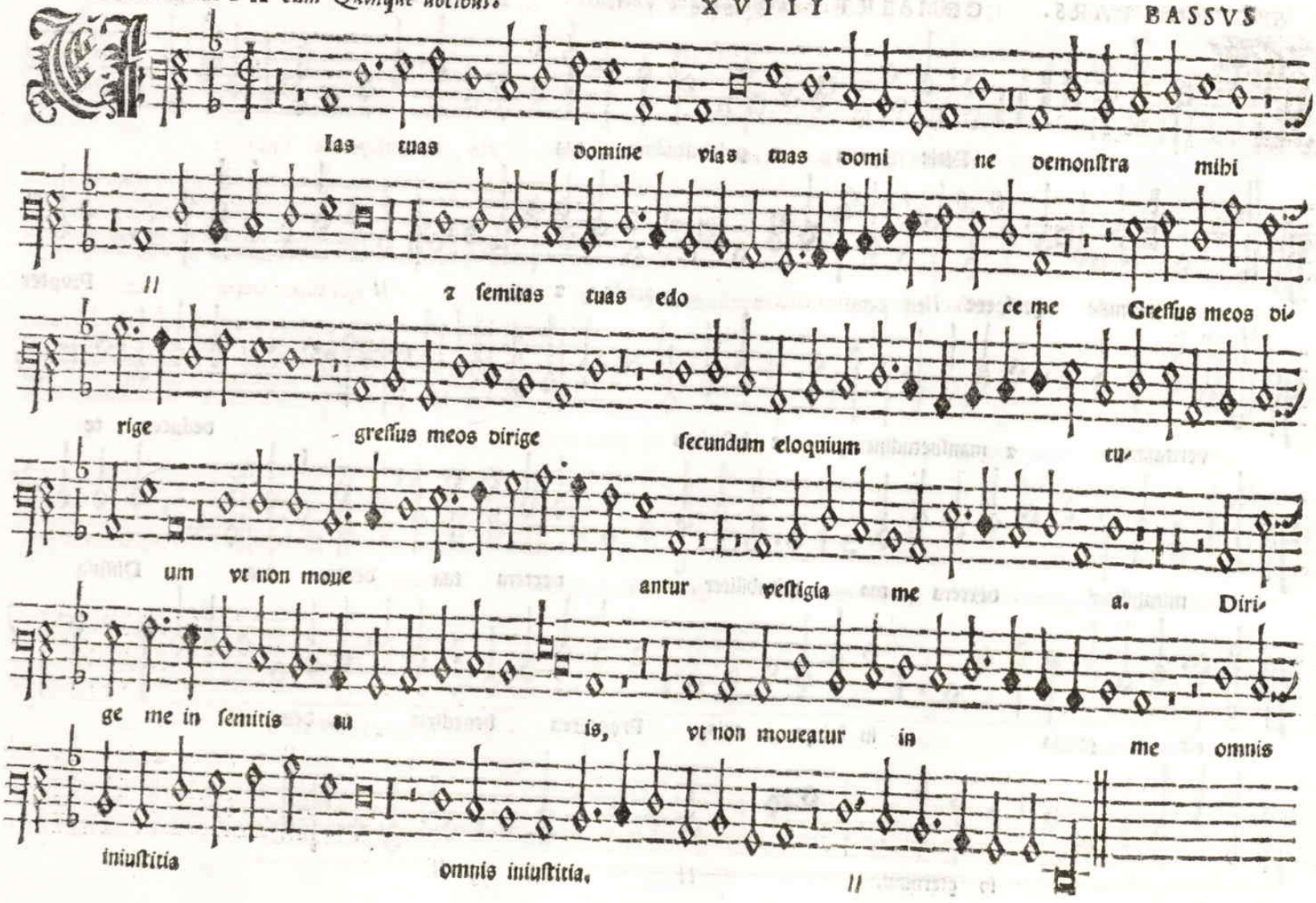
Ias tuas domine vias tuas domi ne demonstra mihi
z semitas tuas edo ce me Gressus meos di-
rige gressus meos dirige secundum eloquium tu-
um vt non moue antur vestigia me a. Diri-
ge me in semitis tu is, vt non moueatur in me omnis
iniustitia omnis iniustitia.

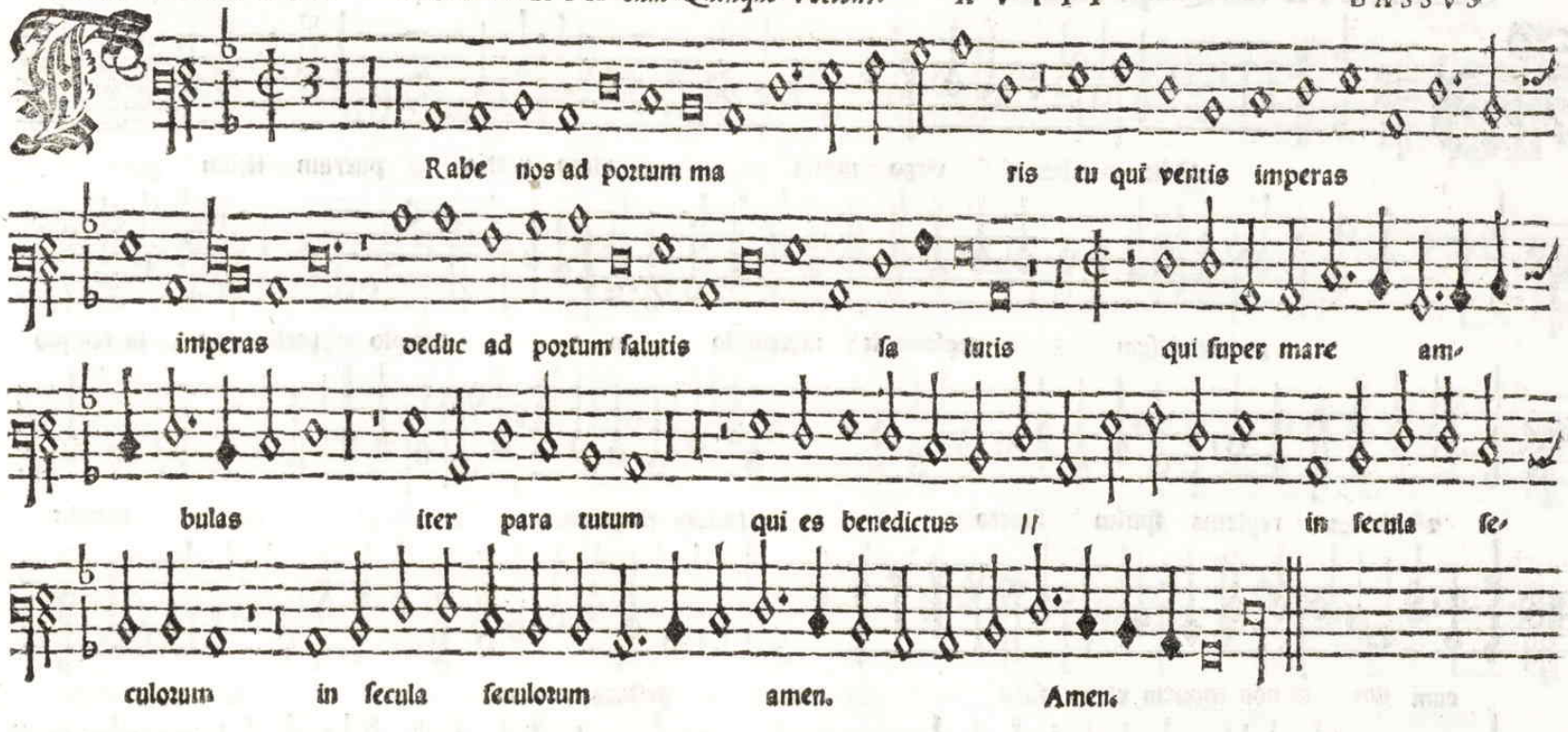
Rabe nos ad portum ma ris tu qui ventis imperas
imperas veduc ad portum salutis sa lutis qui super mare am-
bulas iter para tutum qui es benedictus // in secula se-
culorum in secula seculorum amen. Amen.

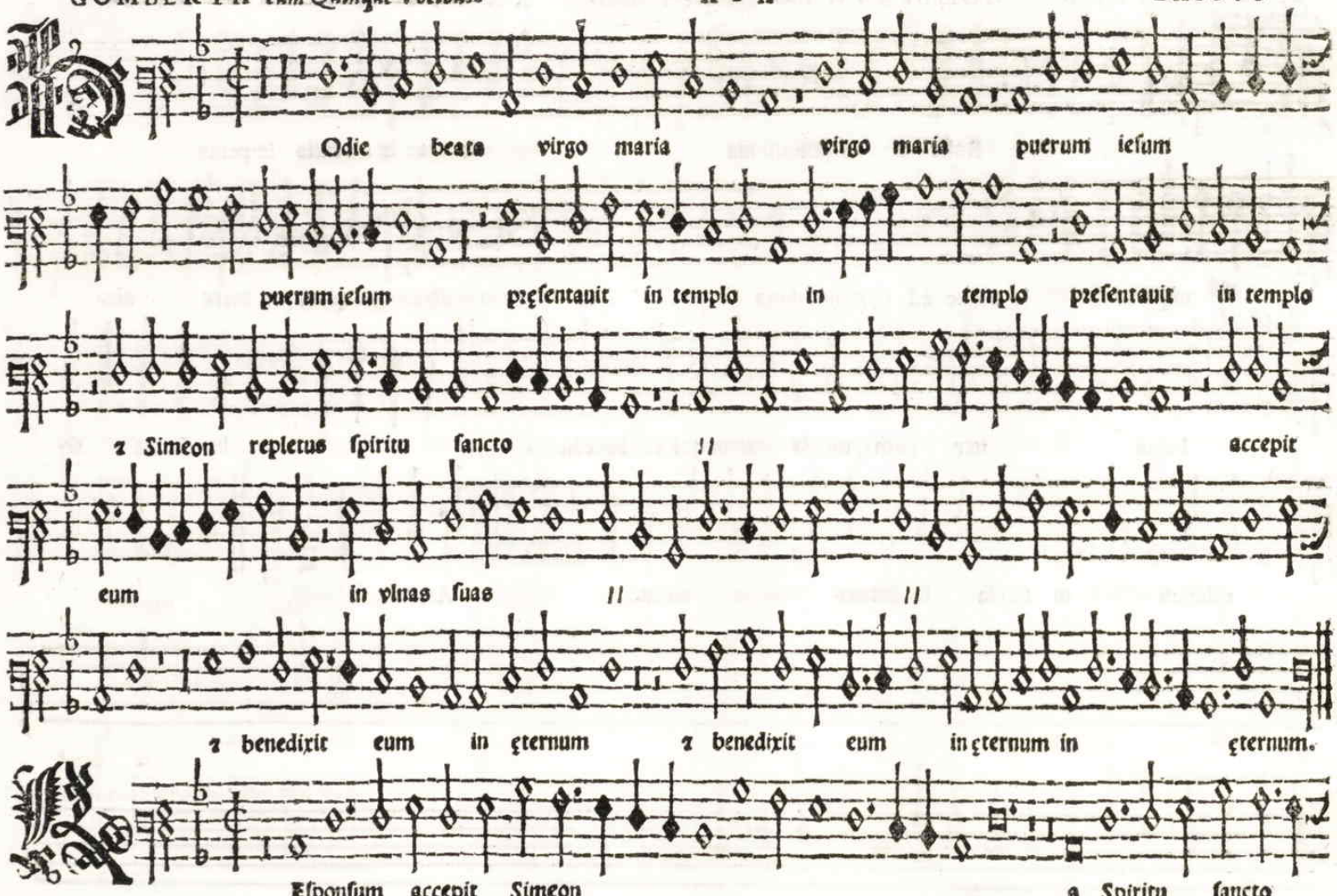
Odie beate virgo maria virgo maria puerum ieſum
puerum ieſum preſentauit in templo in templo preſentauit in templo
z Simeon repletus ſpiritu ſancto accepit
eum in vlnas ſuas
z benedixit eum in ęternum z benedixit eum in ęternum in ęternum.
Eſponſum accepit Simeon a Spiritu ſancto

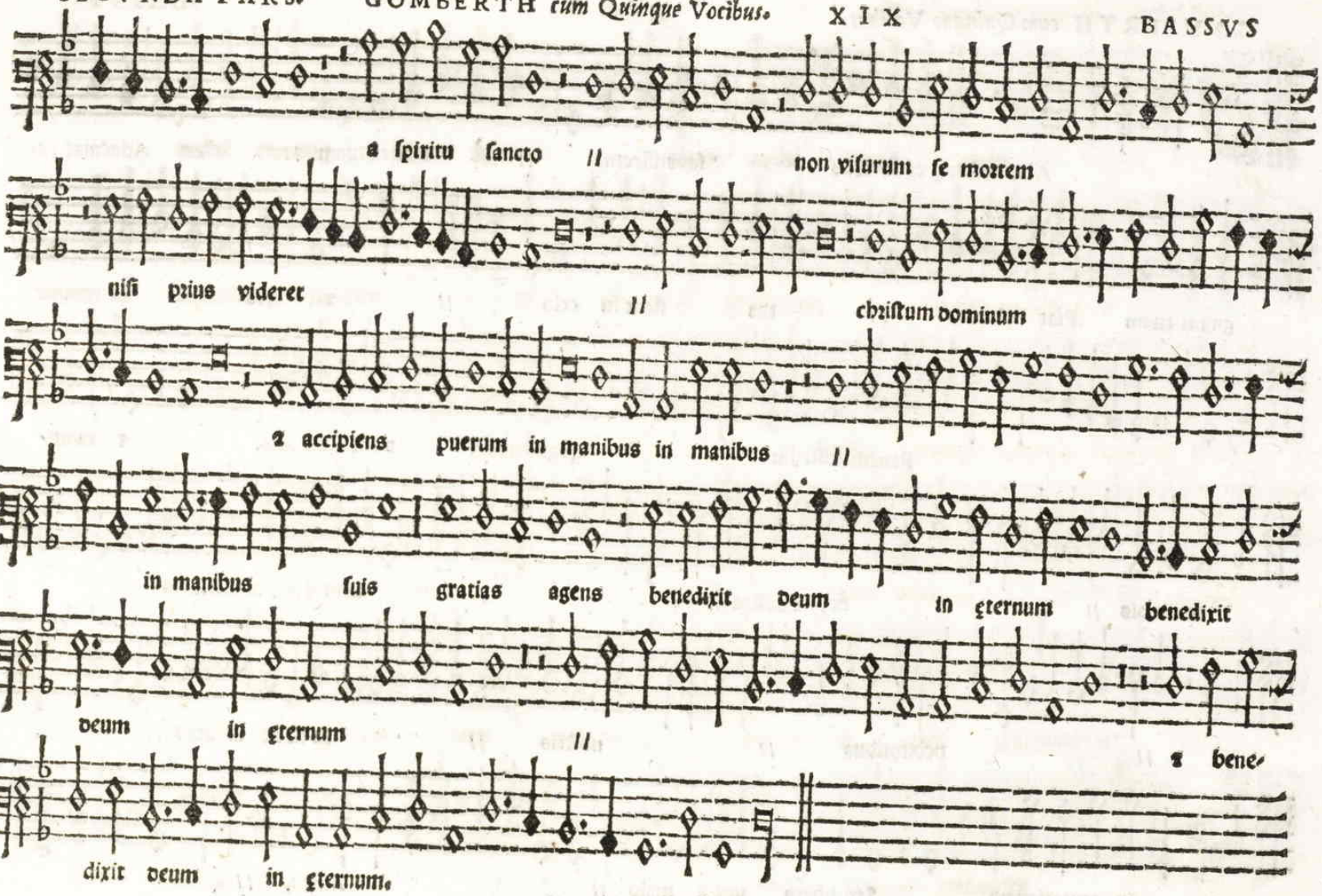
a ſpiritu ſancto
non viſurum ſe mortem
niſi prius videret
chriſtum dominum
2 accipiens puerum in manibus in manibus
in manibus ſuis gratias agens benedixit deum in æternum benedixit
deum in æternum
2 bene-
dixit deum in æternum.

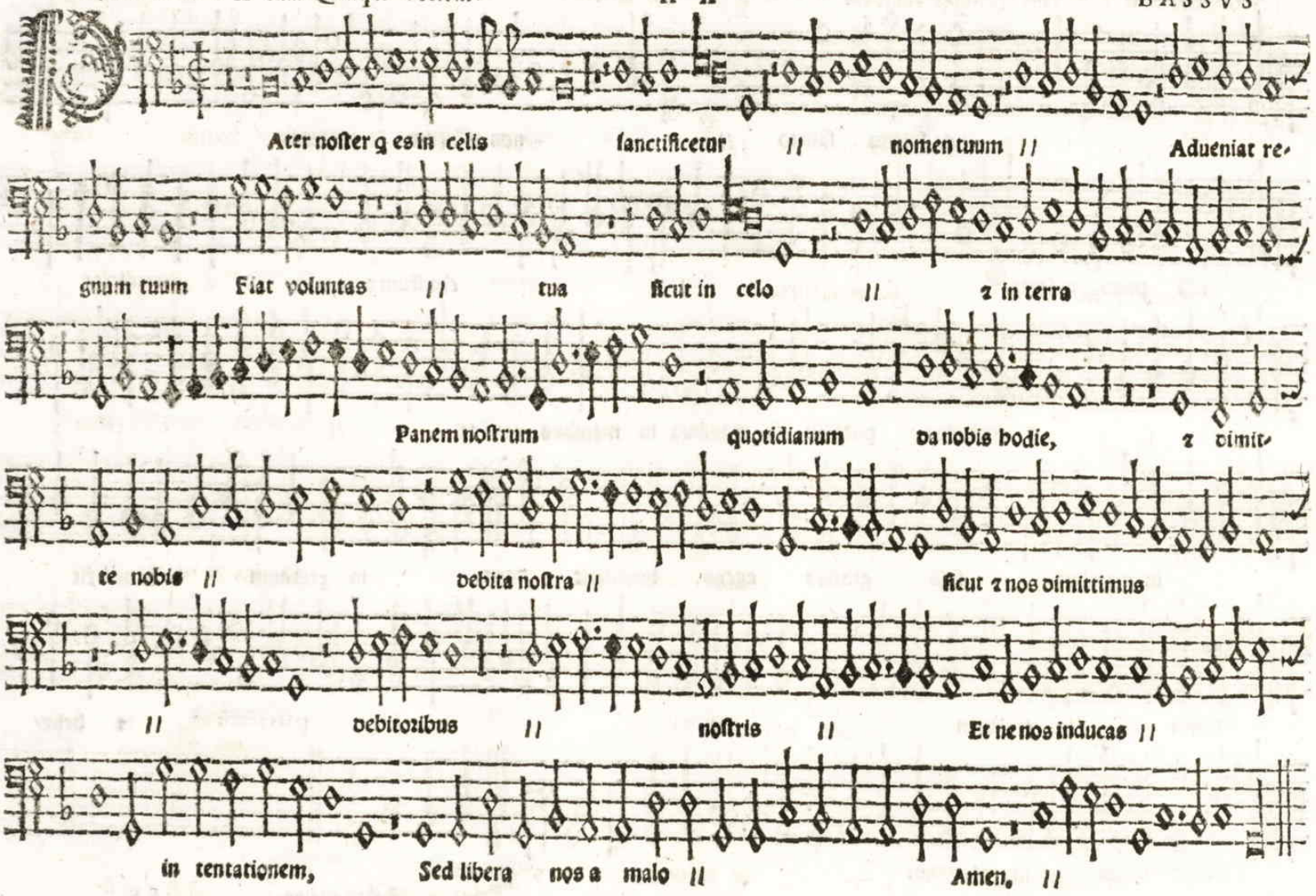
Ater noſter q es in celis
ſanctificetur
nomen tuum
Adueniat re-
gnum tuum
Fiat voluntas
tua
ſicut in celo
z in terra
Panem noſtrum
quotidianum
da nobis hodie,
z dimit-
te nobis
debita noſtra
ſicut z nos dimittimus
debitoribus
noſtris
Et ne nos inducas
in tentationem,
Sed libera nos a malo
Amen.

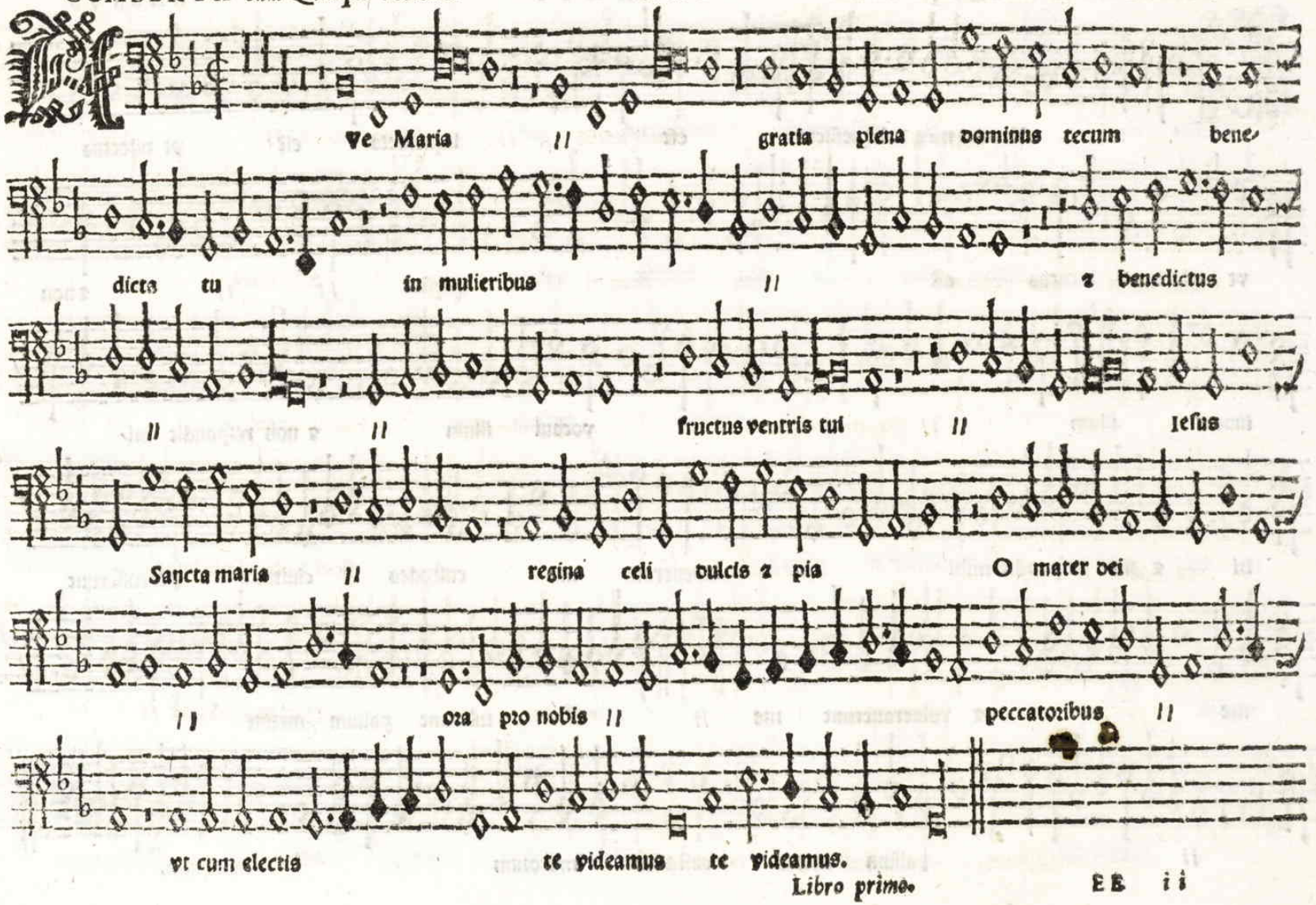
Ve Maria gratia plena dominus tecum bene-
dicta tu in mulieribus z benedictus
fructus ventris tui Iesus
Sancta maria regina celi dulcis z pia O mater dei
ora pro nobis peccatoribus
vt cum electis te videamus te videamus.

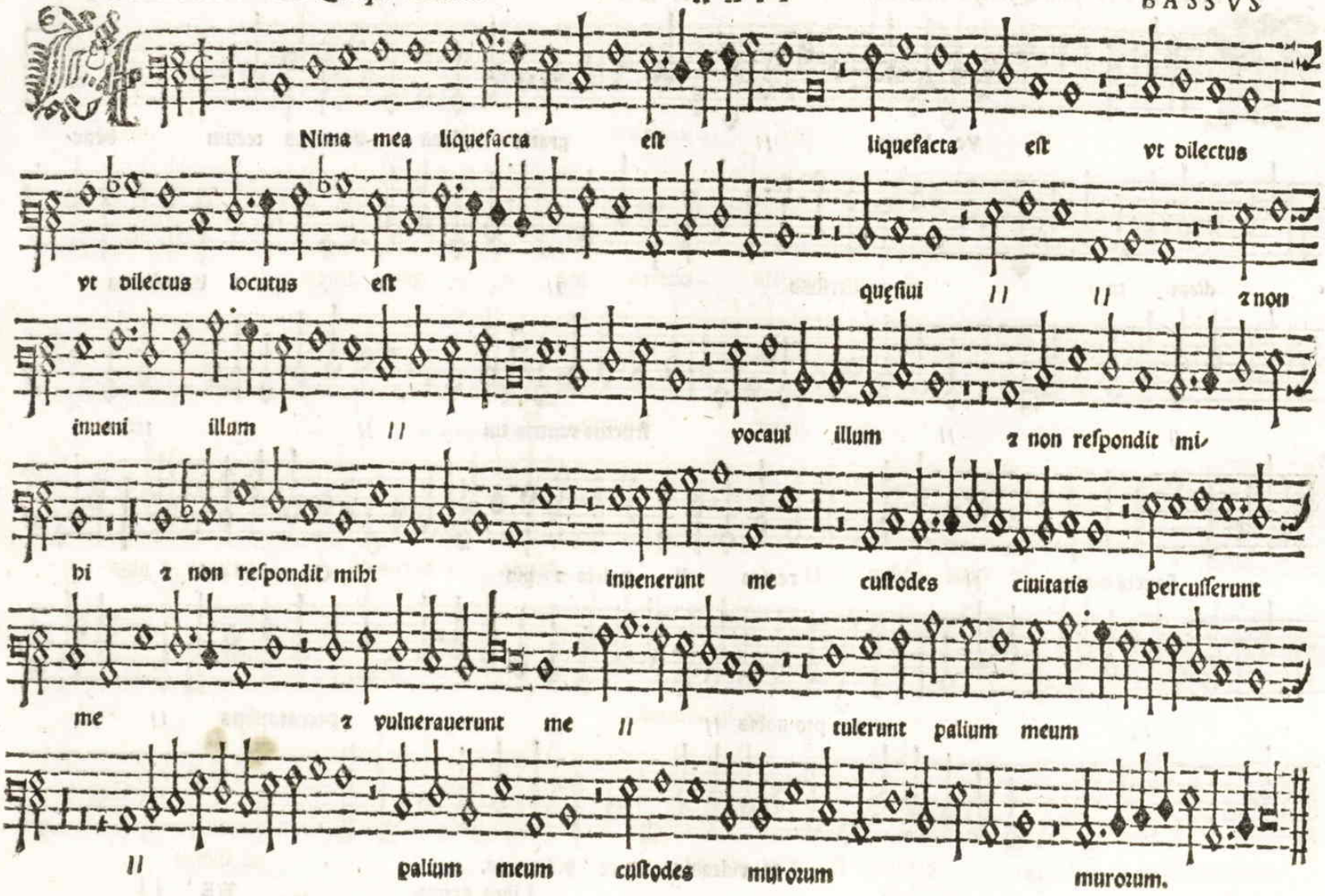
Nima mea liquefacta est liquefacta est vt dilectus
vt dilectus locutus est quęsiui
inueni illum
vocaui illum z non respondit mi-
bi z non respondit mihi
inuenerunt me custodes ciuitatis percusserunt
me z vulnerauerunt me
tulerunt palium meum
palium meum custodes murorum
murorum.

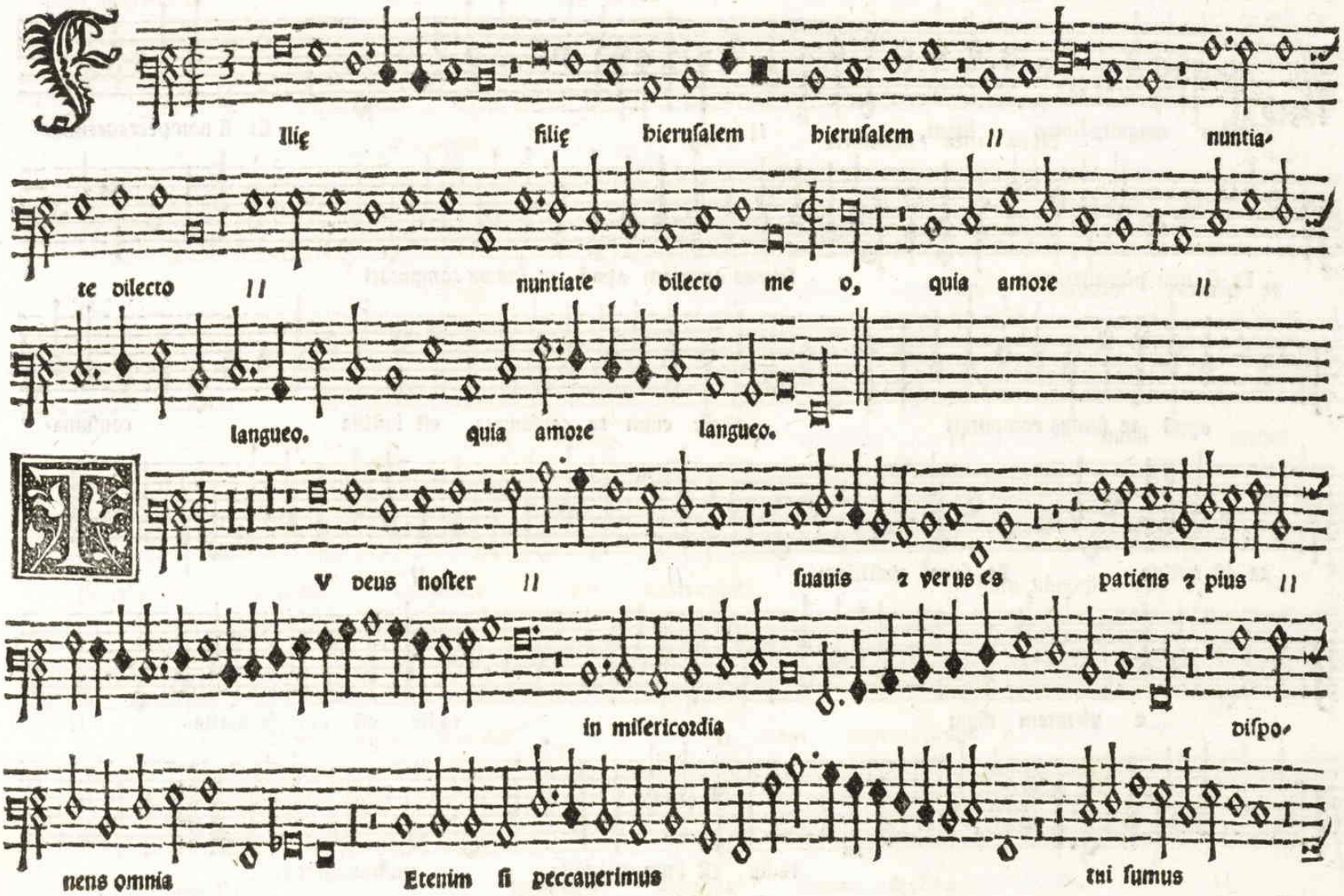
Ilię filię bieruſalem bieruſalem ‖ nuntia-
te dilecto ‖ nuntiate dilecto me o, quia amore ‖
langueo. quia amore langueo.
V deus noſter ‖ ſuauis ꝛ verus es patiens ꝛ pius ‖
in miſericordia diſpo-
nens omnia Etenim ſi peccauerimus tui ſumus

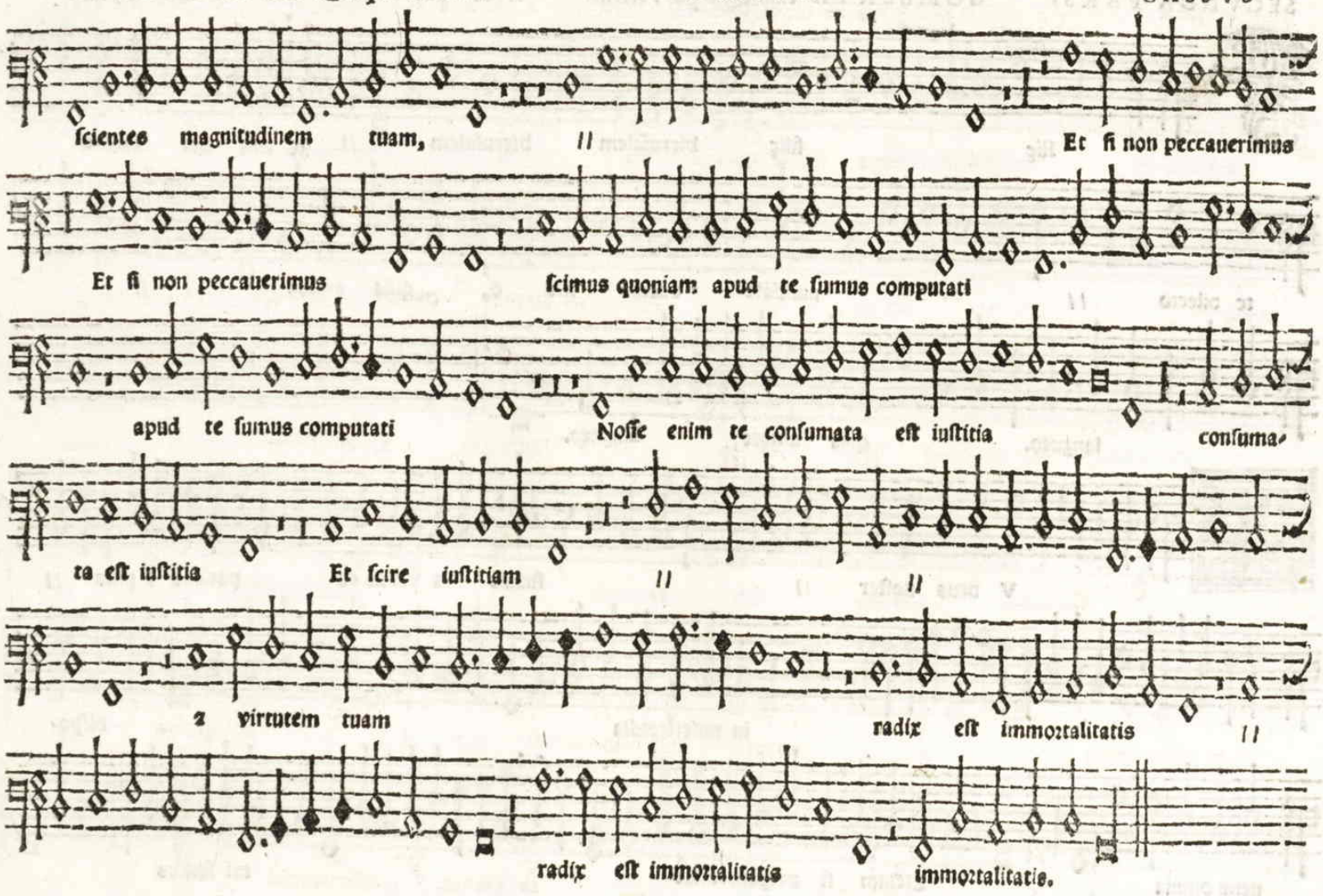
scientes magnitudinem tuam, Et si non peccauerimus
Et si non peccauerimus scimus quoniam apud te sumus computati
apud te sumus computati Nosse enim te consumata est iustitia consuma-
ta est iustitia Et scire iustitiam
a virtutem tuam radix est immortalitatis
radix est immortalitatis immortalitatis.

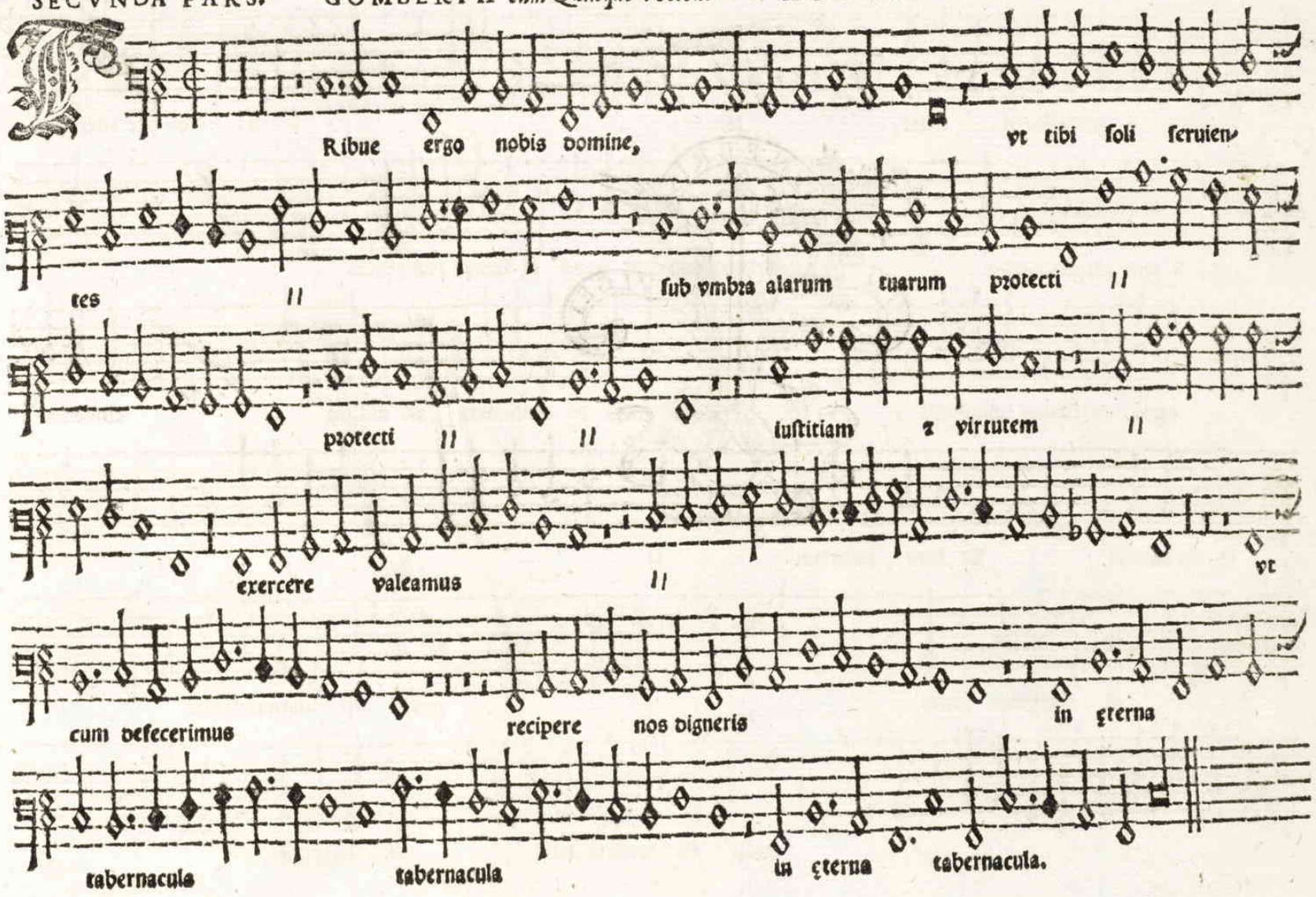
Ribue ergo nobis domine,
vt tibi soli seruien-
tes
sub vmbra alarum tuarum protecti
protecti
iustitiam z virtutem
exercere valeamus
vt
cum defecerimus
recipere nos digneris
in ęterna
tabernacula
tabernacula
in ęterna tabernacula.

TENEBRIS
IN
FVLGET
SOS

DEL PRIMO LIBRO DELI MOTETTI A CINQVE VOCI, COMPOSTI DALO ECCELLENTISSIMO NICOLO GOMBERT *Maestro de la Musica de l'Imperatore.*

Nouamente posti in luce.

A CINQVE VOCI.

NICOLO GOMBERTH

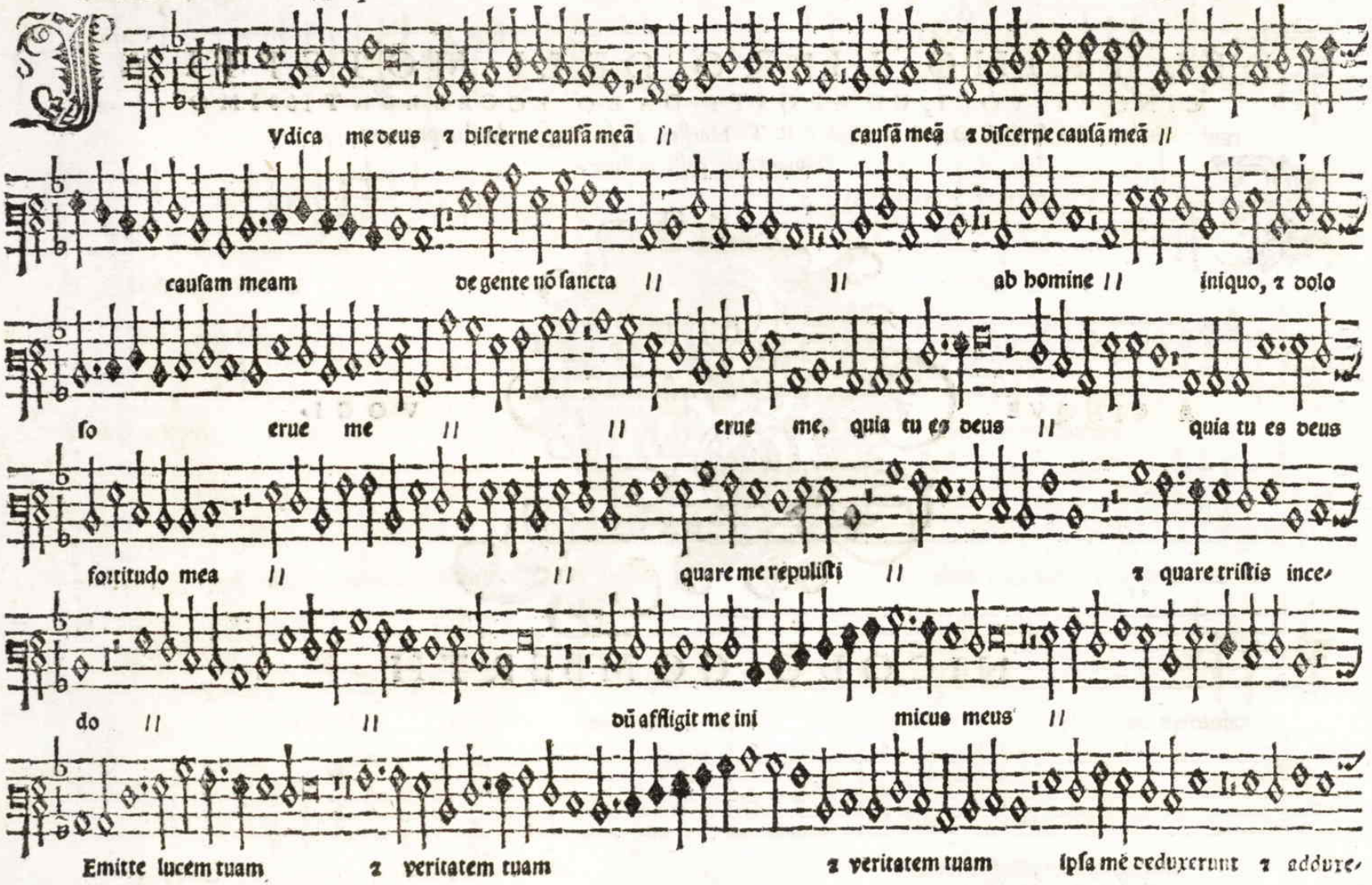

M1490
.G63
M9
case
385479
29

runt in montem sanctum tuum // & in tabernacula tua //

T introibo ad altare dei ad altare dei // Ad deū qui letificat //

iuuentutem meam. // iuuentutem meam. Confite-

bor tibi in citbara deus deus meus // Quare tristis es anima mea, & quare conturbas me,

conturbas me // // Spera in deo // // //

quoniam adbuc confitebor illi // salutare vultus mei

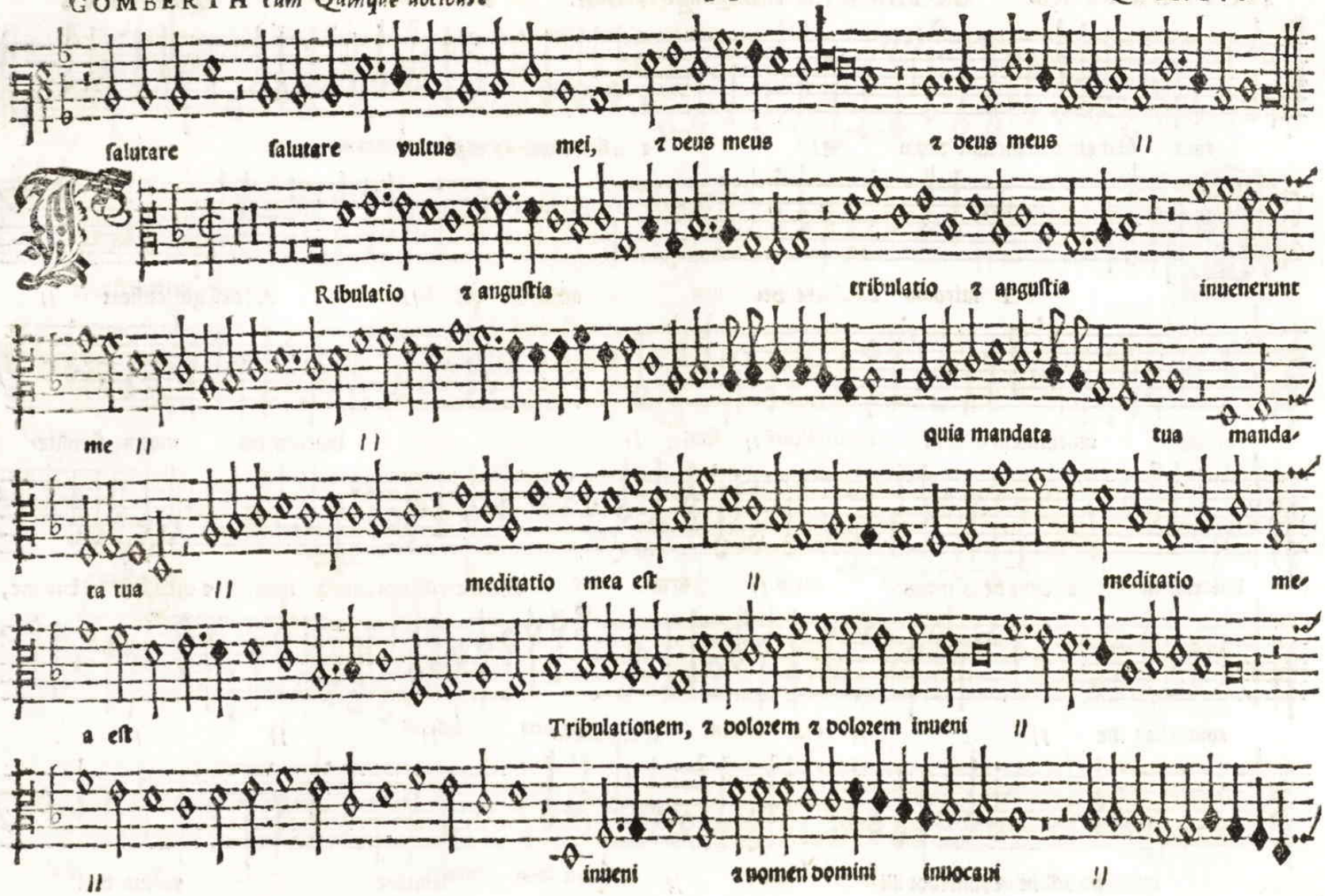
salutare salutare vultus mei, z deus meus z deus meus //
Ribulatio z angustia tribulatio z angustia inuenerunt
me // // quia mandata tua manda-
ta tua // meditatio mea est // meditatio me-
a est Tribulationem, z dolorem z dolorem inueni //
// inueni z nomen domini inuocaui //

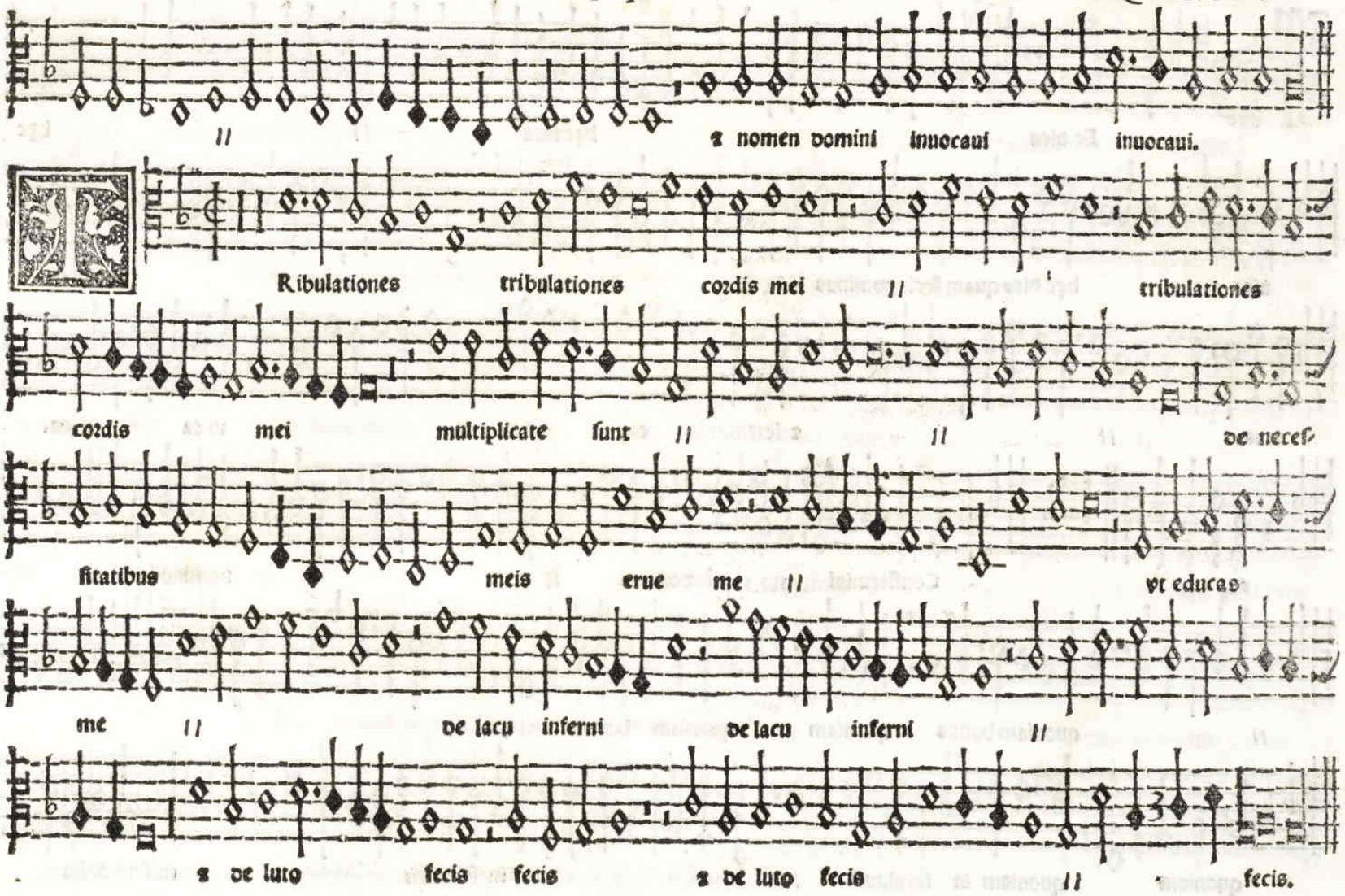
2 nomen domini inuocaui inuocaui.
Tribulationes tribulationes cordis mei tribulationes
cordis mei multiplicate sunt de neces-
sitatibus meis erue me vt educas
me de lacu inferni de lacu inferni
2 de luto fecis fecis 2 de luto fecis fecis.

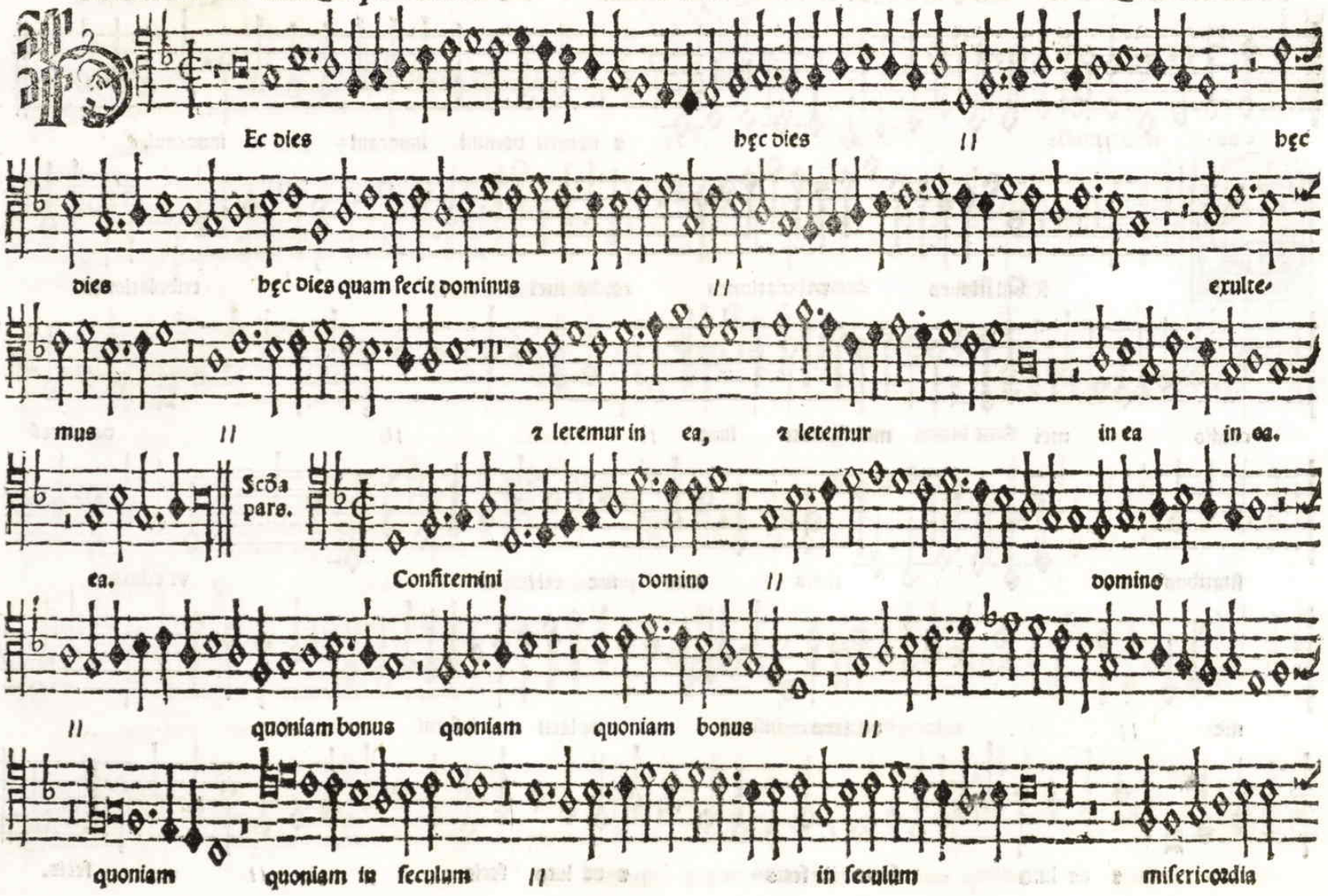
Ec dies hęc dies // hęc
dies hęc dies quam fecit dominus // exulte-
mus // 2 letemur in ea, 2 letemur in ea in ea.
Scũa pars.
ea. Confitemini domino // domino
// quoniam bonus quoniam quoniam bonus //
quoniam quoniam in seculum // in seculum misericordia

eius misericordia eius // misericordia eius.

O flos campi ꝛ lilium conualium // //

ficut lilium inter spinas sic amica mea // //

inter filias // tota pulchra es amica mea, ꝛ macula nō est in te

// vulnerasti cor meum // in vno oculorum tuoꝝ

oculorum tuorum in vno oculorum tuorum, ꝛ in vno crine colli tui colli tui //

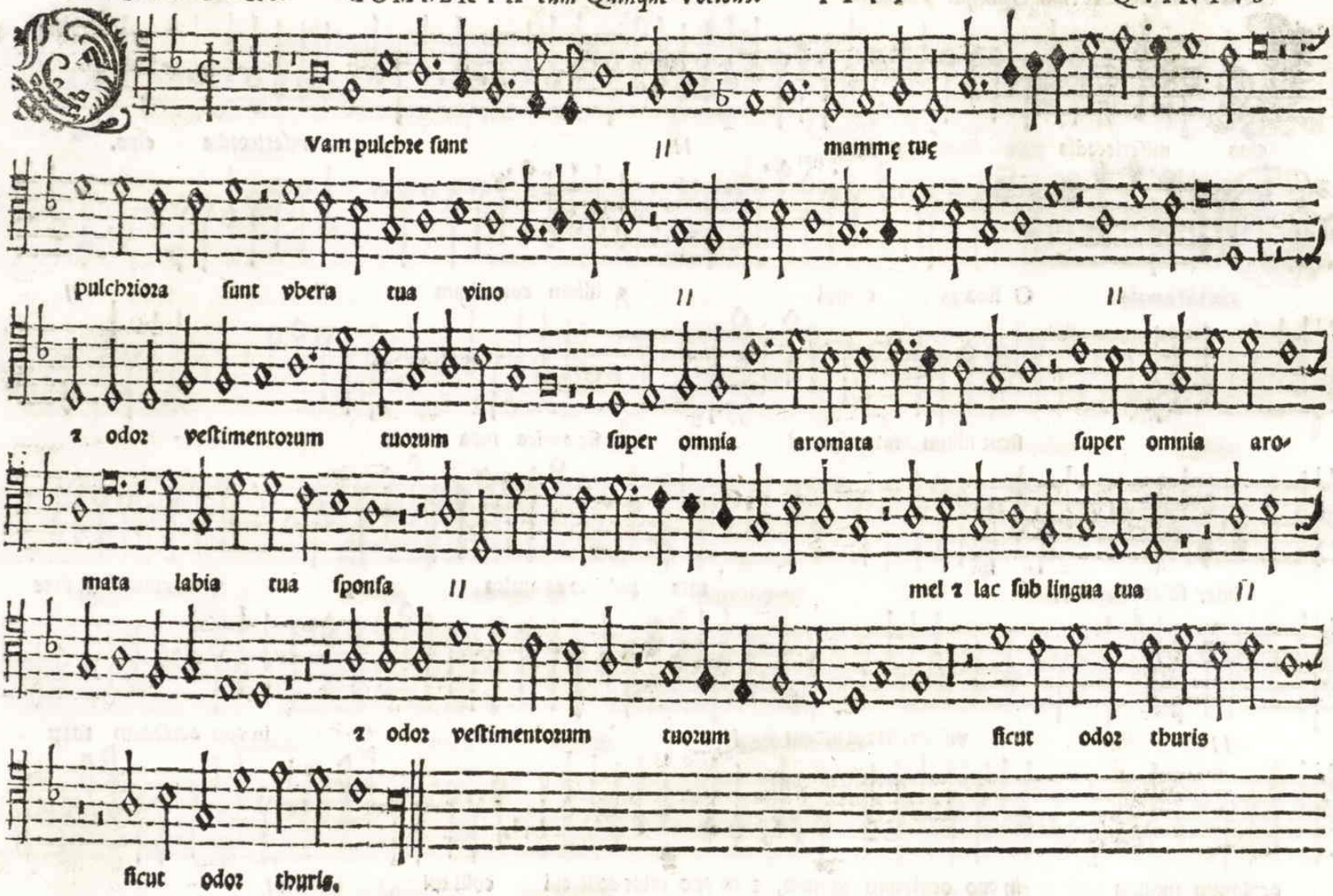
Vam pulchre sunt mammę tuę
pulchriora sunt vbera tua vino
z odor vestimentorum tuorum super omnia aromata super omnia aro-
mata labia tua sponsa mel z lac sub lingua tua
z odor vestimentorum tuorum ficut odor thuris
ficut odor thuris.

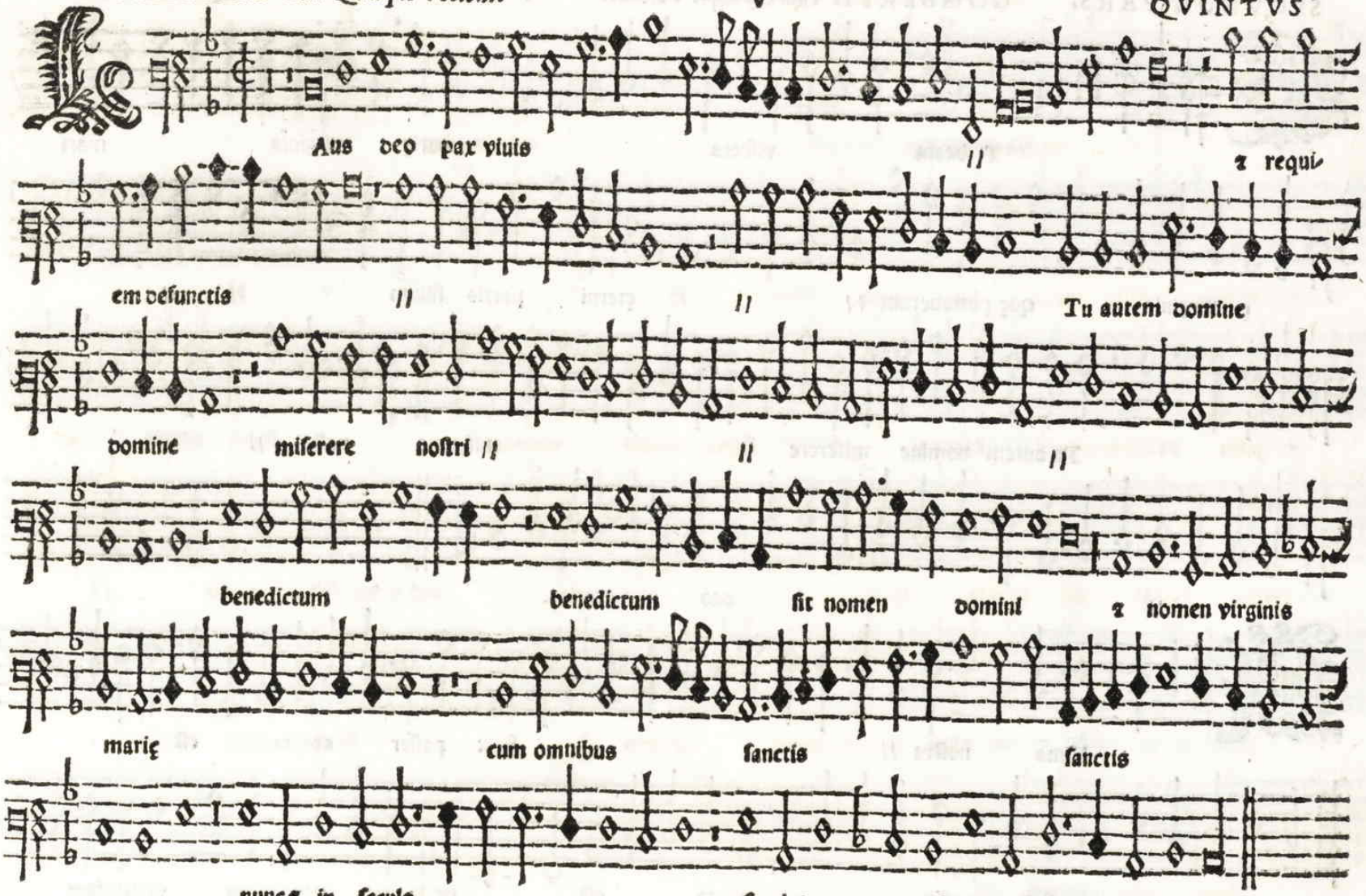
Aus deo pax viuis
em defunctis
Tu autem domine
domine miserere nostri
benedictum benedictum sit nomen domini
marię cum omnibus sanctis sanctis
nunc in secula seculorum Amen.

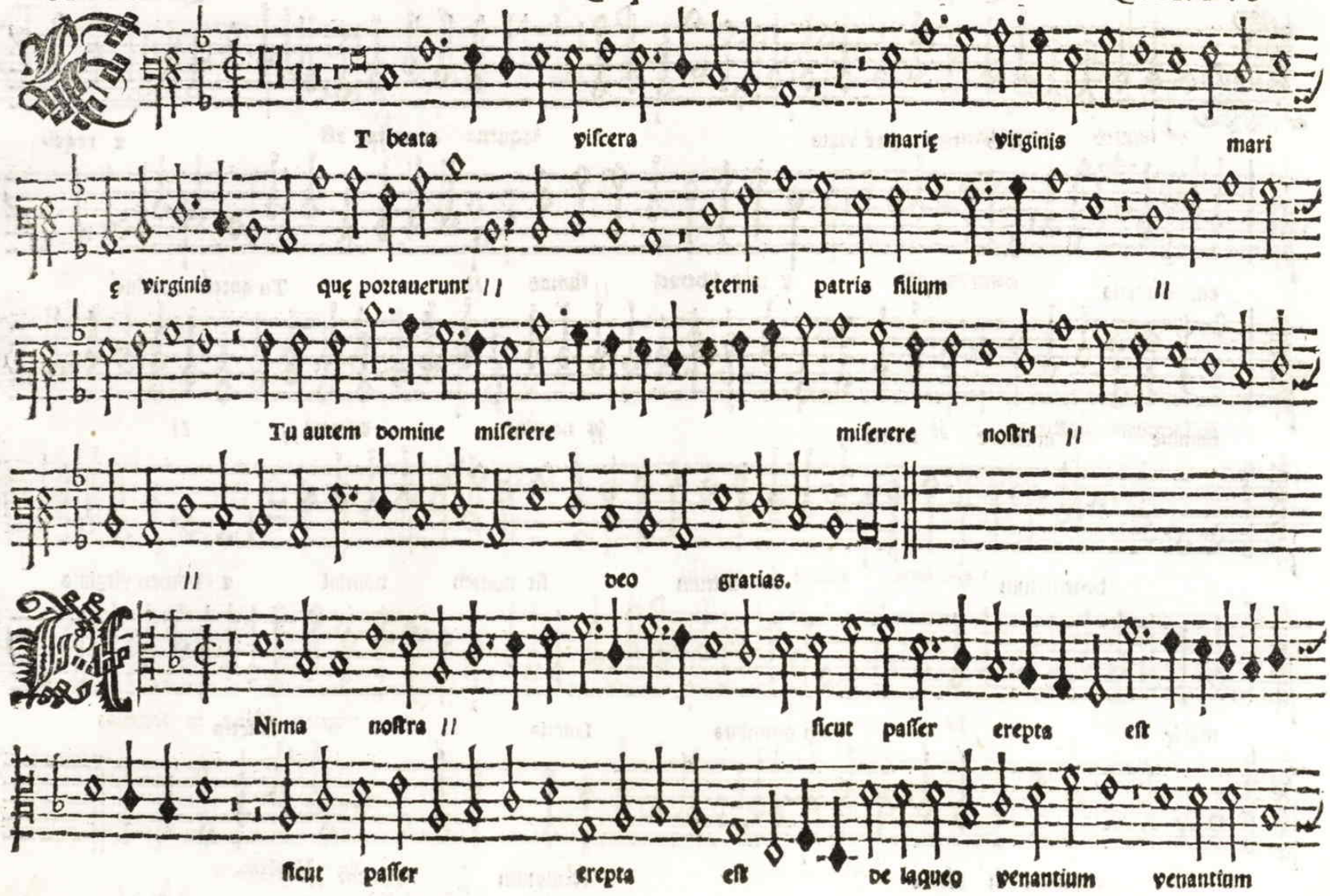
T beata viſcera marię virginis mari
ę virginis quę portauerunt // ęterni patris filium //
Tu autem domine miſerere miſerere noſtri //
// deo gratias.
Nima noſtra // ſicut paſſer erepta eſt
ſicut paſſer erepta eſt de laqueo venantium venantium

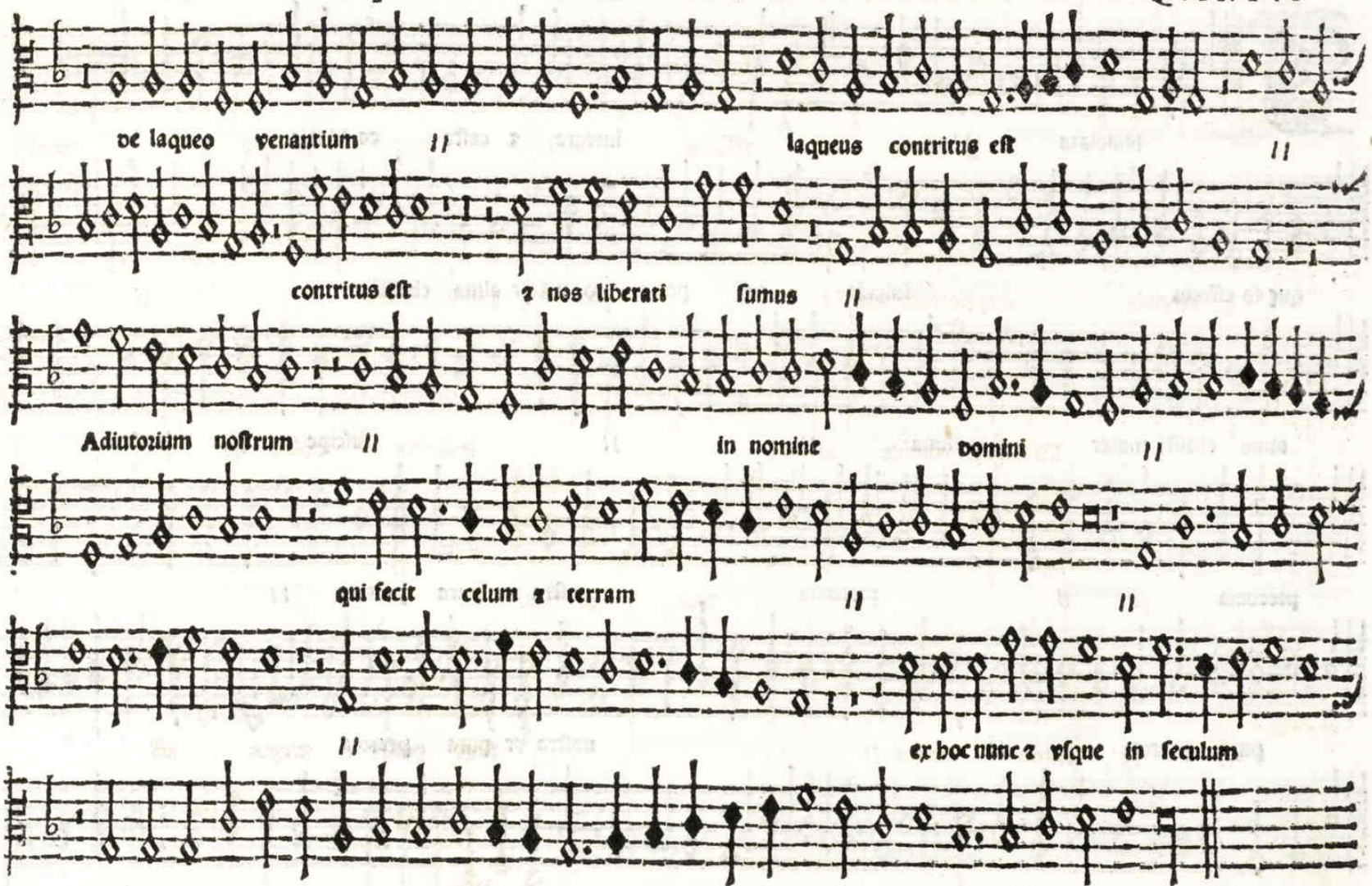
ve laqueo venantium
laqueus contritus est
contritus est
& nos liberati sumus
Adiutorium nostrum
in nomine domini
qui fecit celum & terram
ex hoc nunc & vsque in seculum
in seculum.

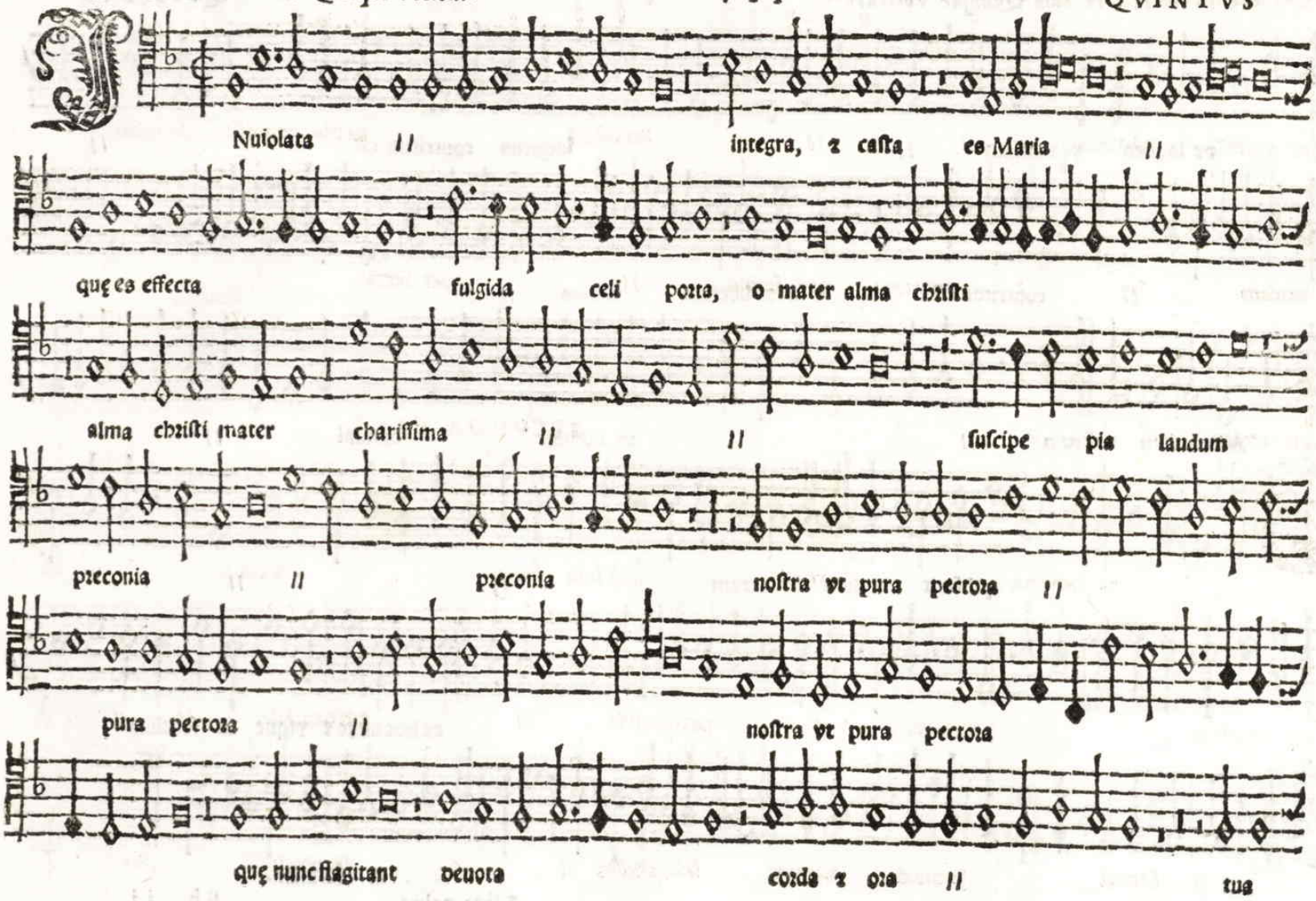
Nuiolata // integra, ꝛ caſta es Maria //
quę es effecta fulgida celi porta, o mater alma chriſti
alma chriſti mater chariſſima // // ſuſcipe pia laudum
preconia // preconia noſtra vt pura pectora //
pura pectora // noſtra vt pura pectora
quę nunc flagitant deuota corda ꝛ ora // tua

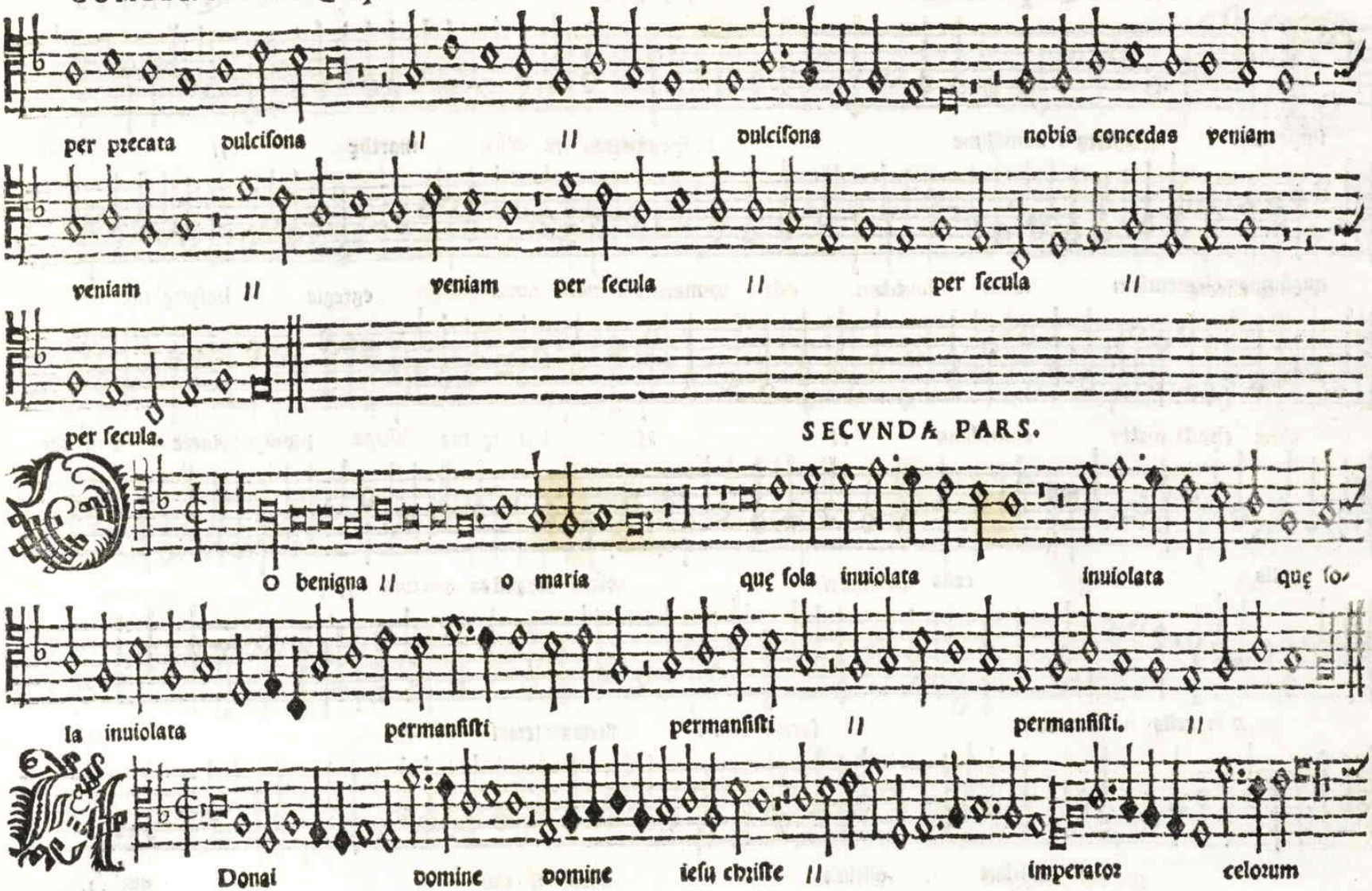
per precata dulciſona // // dulciſona nobis concedas veniam
veniam // veniam per ſecula // per ſecula //
per ſecula.
SECVNDA PARS.
O benigna // o maria quę ſola inuiolata inuiolata quę ſo-
la inuiolata permanſiſti permanſiſti // permanſiſti. //
Donai domine domine ieſu chriſte // imperator celorum

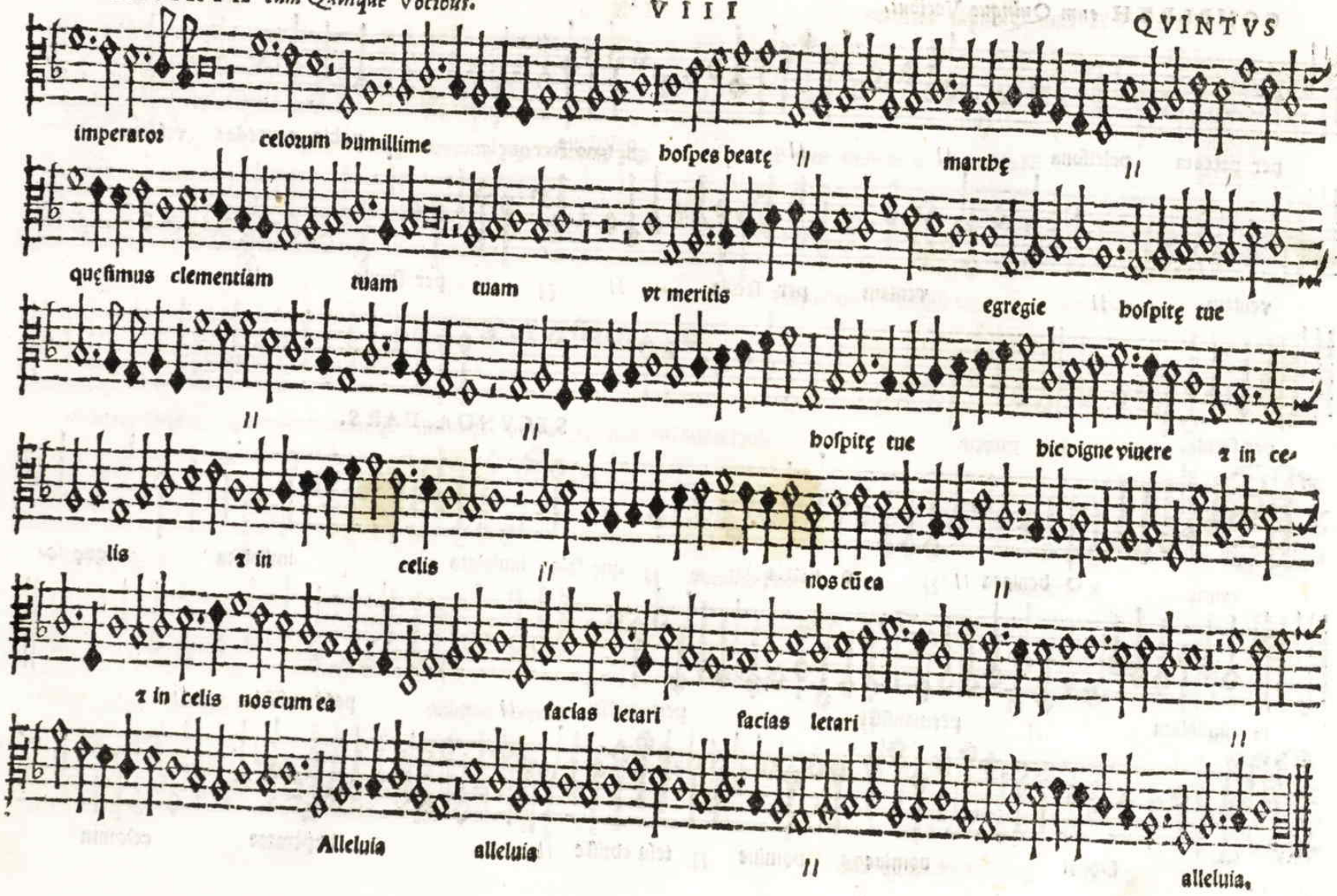
imperator celorum humillime
hospes beatę martyrę
quęsimus clementiam tuam tuam
vt meritis egregie hospitę tue
hospitę tue hic digne viuere ꝛ in ce-
lis ꝛ in celis
nos cũ ea
ꝛ in celis nos cum ea
facias letari facias letari
Alleluia alleluia
alleluia.

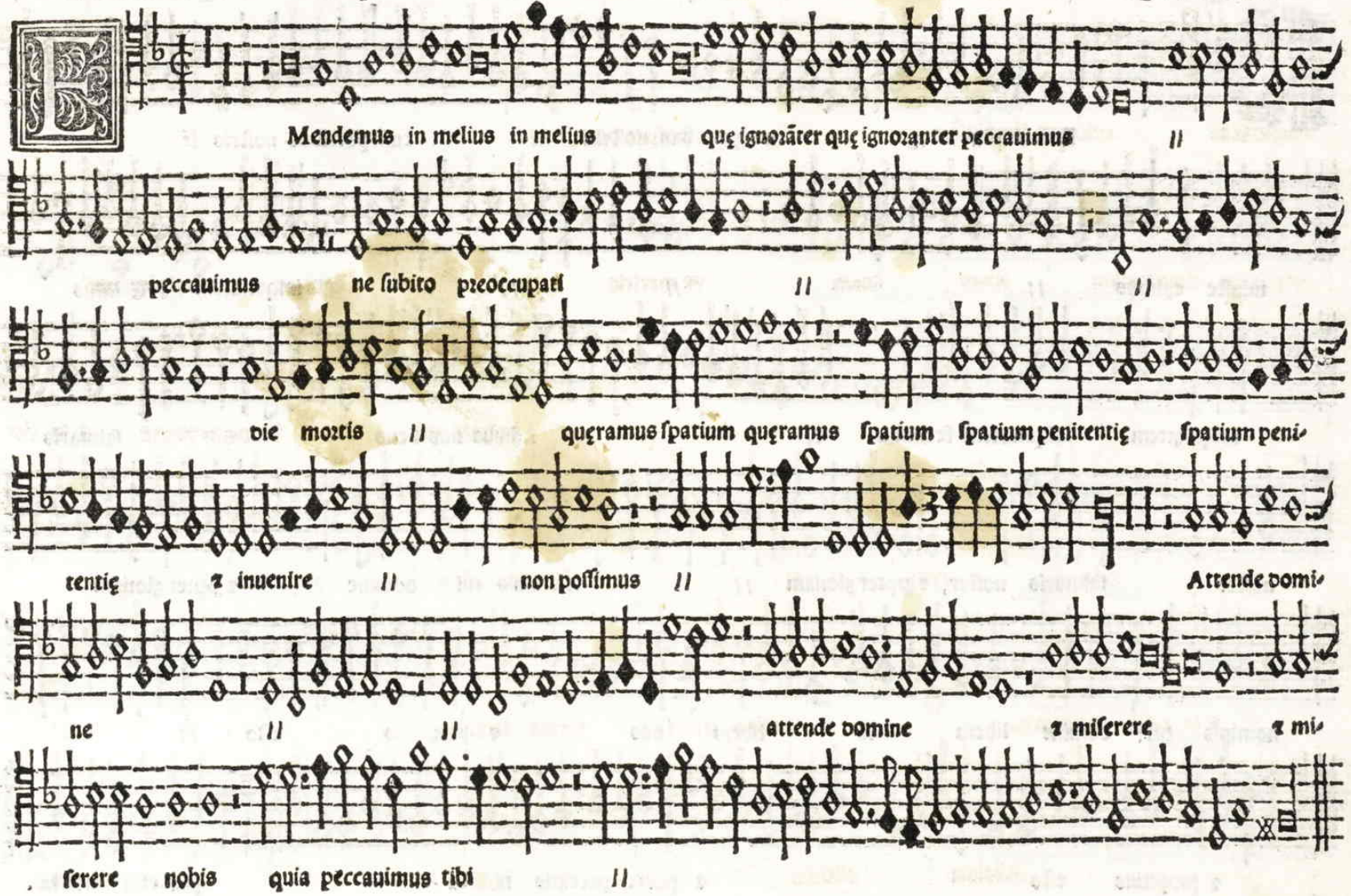
Mendemus in melius in melius quę ignoranter quę ignoranter peccauimus
peccauimus ne ſubito preoccupati
die mortis
quęramus ſpatium quęramus ſpatium ſpatium penitentię ſpatium peni-
tentię ꝛ inuenire non poſſimus Attende domi-
ne attende domine ꝛ miſerere ꝛ mi-
ſerere nobis quia peccauimus tibi

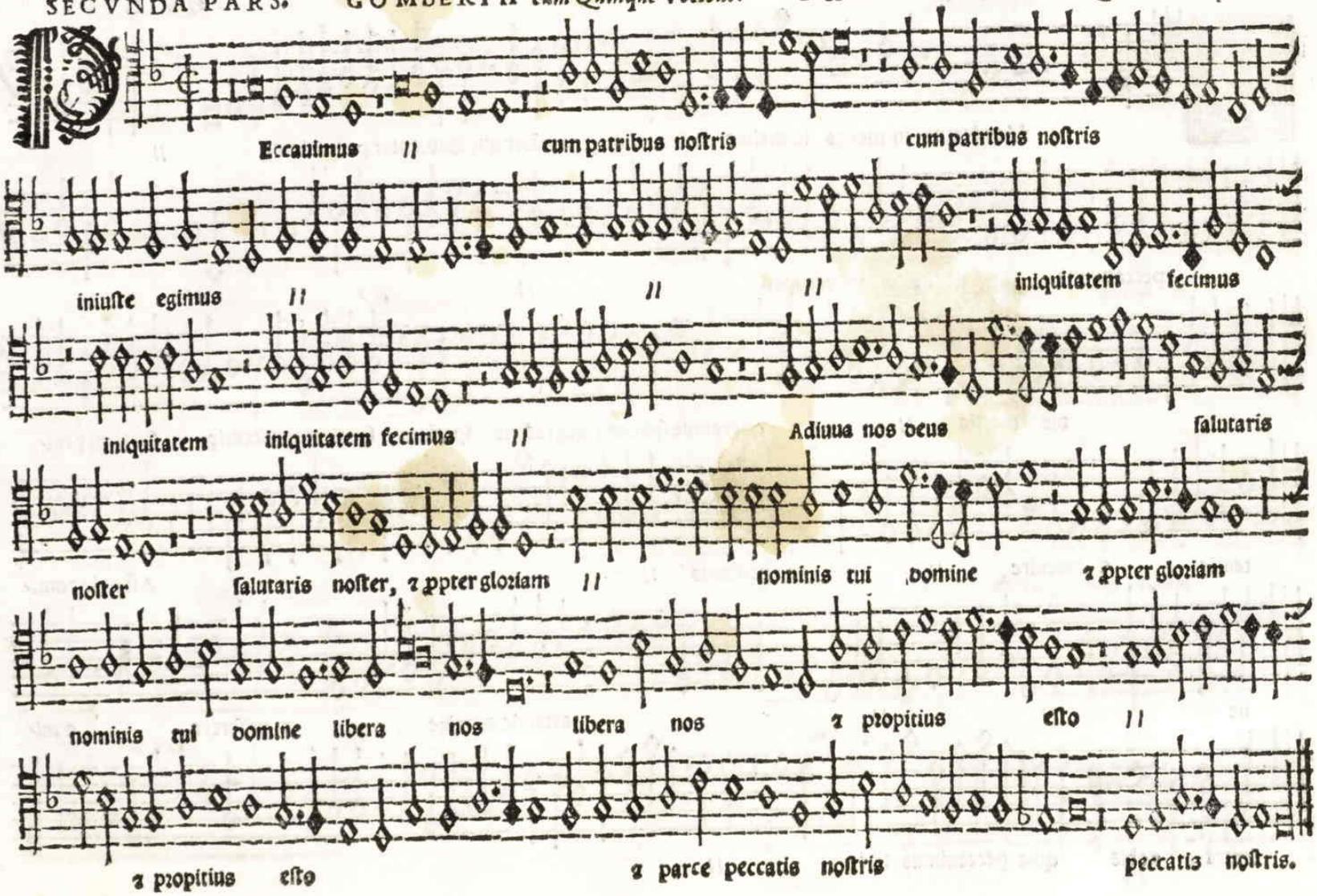
Eccauimus // cum patribus noſtris cum patribus noſtris
iniuſte egimus // // // iniquitatem fecimus
iniquitatem iniquitatem fecimus // Adiuua nos deus ſalutaris
noſter ſalutaris noſter, ꝛ ꝓpter gloriam // nominis tui ꝺomine ꝛ ꝓpter gloriam
nominis tui ꝺomine libera nos libera nos ꝛ ꝓpitius eſto //
ꝛ ꝓpitius eſto ꝛ parce peccatis noſtris peccatis noſtris.

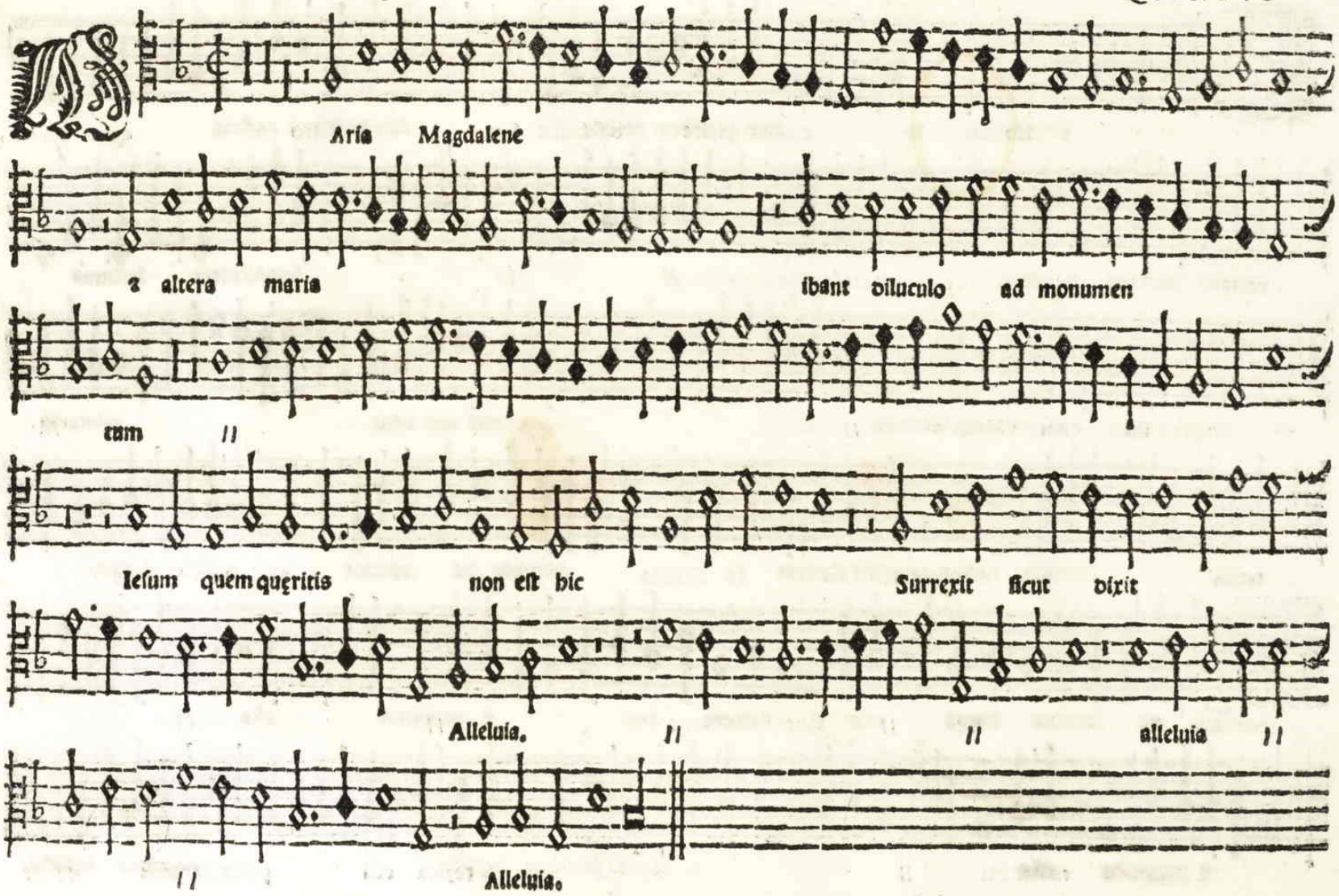
Aria Magdalene
2 altera maria
ibant diluculo ad monumen
cum
Iesum quem queritis
non est hic
Surrexit sicut dixit
Alleluia.
alleluia
Alleluia.

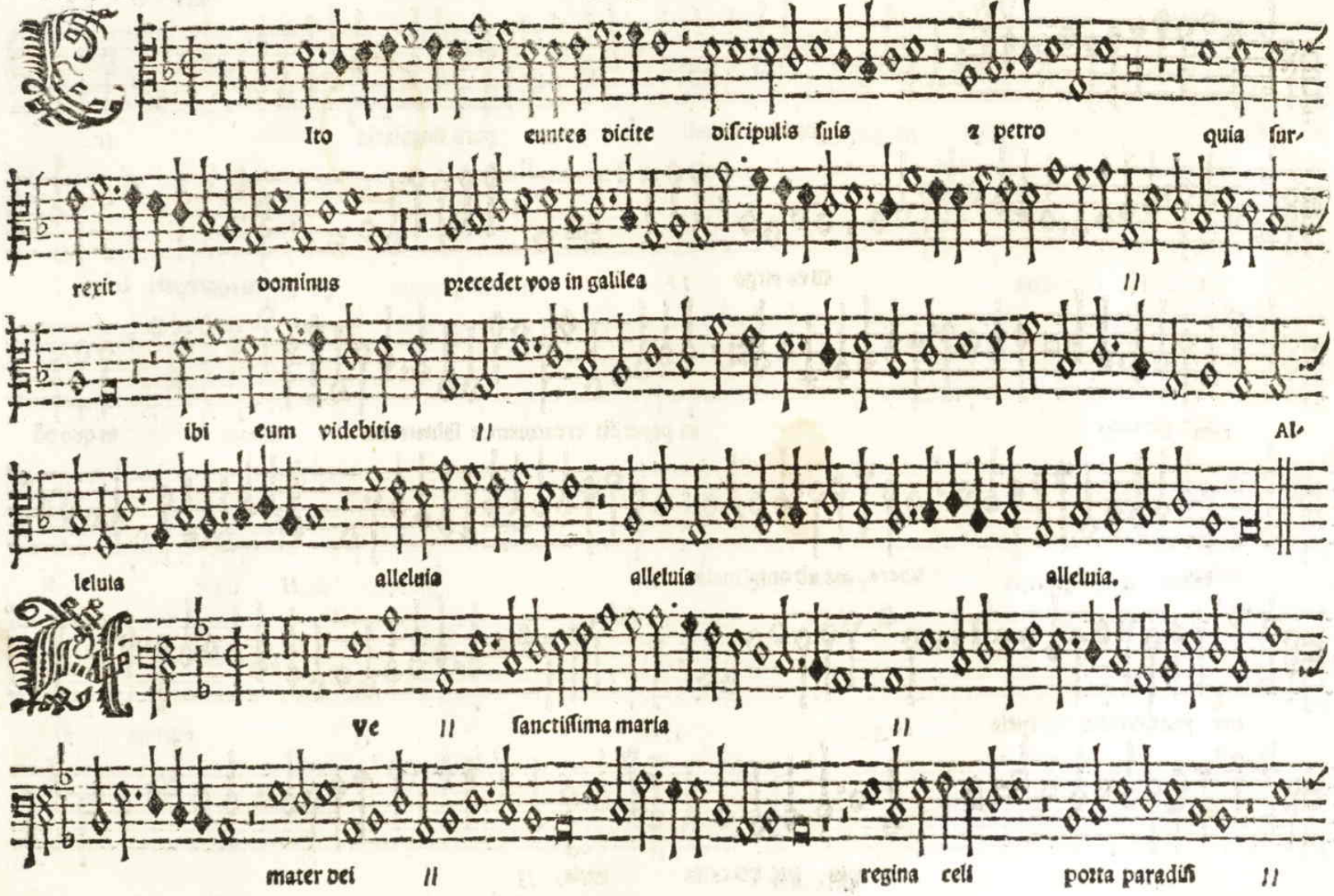
Ito euntes dicite discipulis suis z petro quia surrexit dominus precedet vos in galilea
ibi eum videbitis
Alleluia alleluia alleluia alleluia.
Ve sanctissima maria
mater dei
regina celi porta paradisi

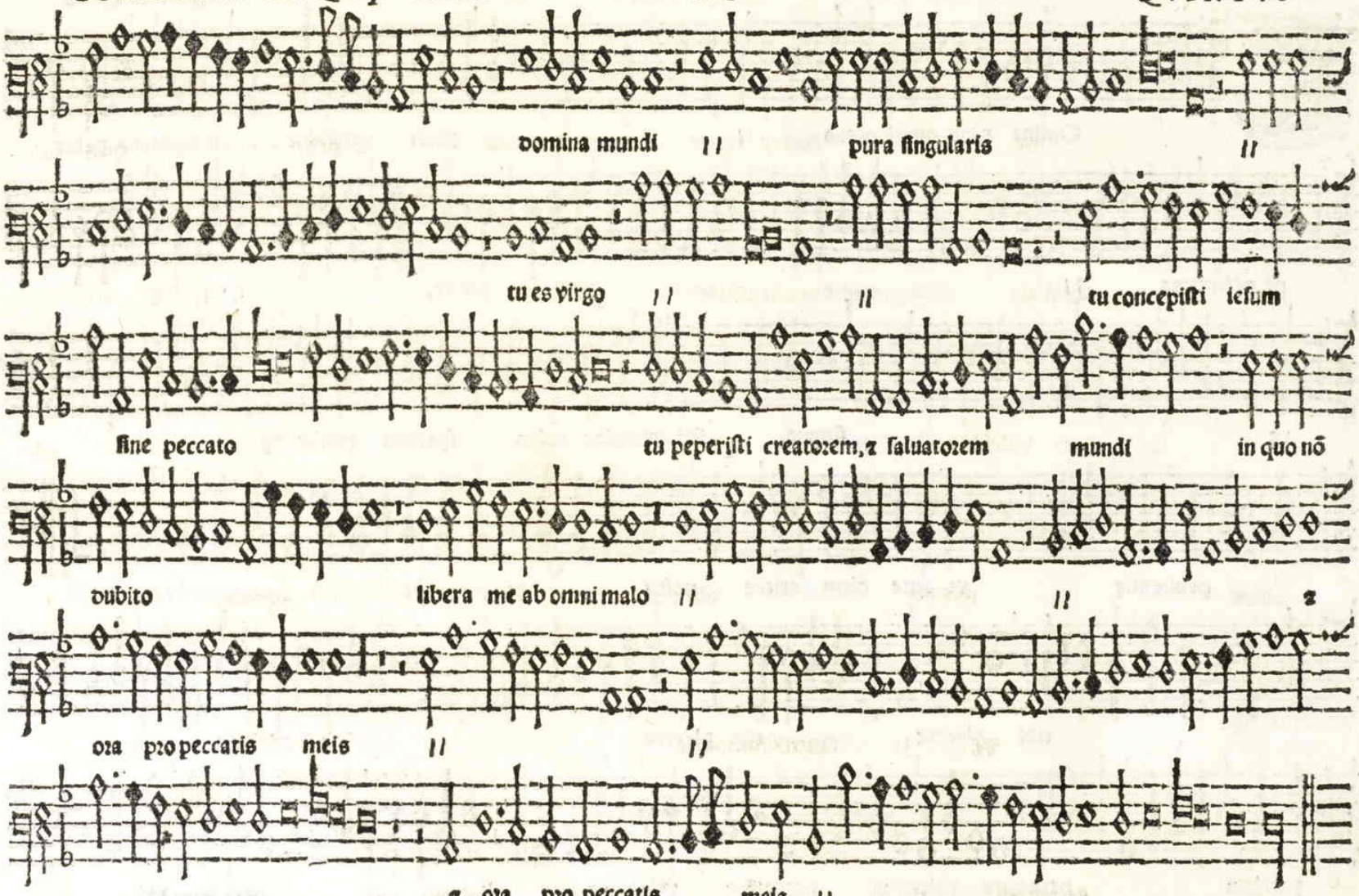
domina mundi
pura singularis
tu es virgo
tu concepisti iesum
sine peccato
tu peperisti creatorem, & saluatorem mundi in quo nō
dubito
libera me ab omni malo
&
ora pro peccatis meis
& ora pro peccatis meis.

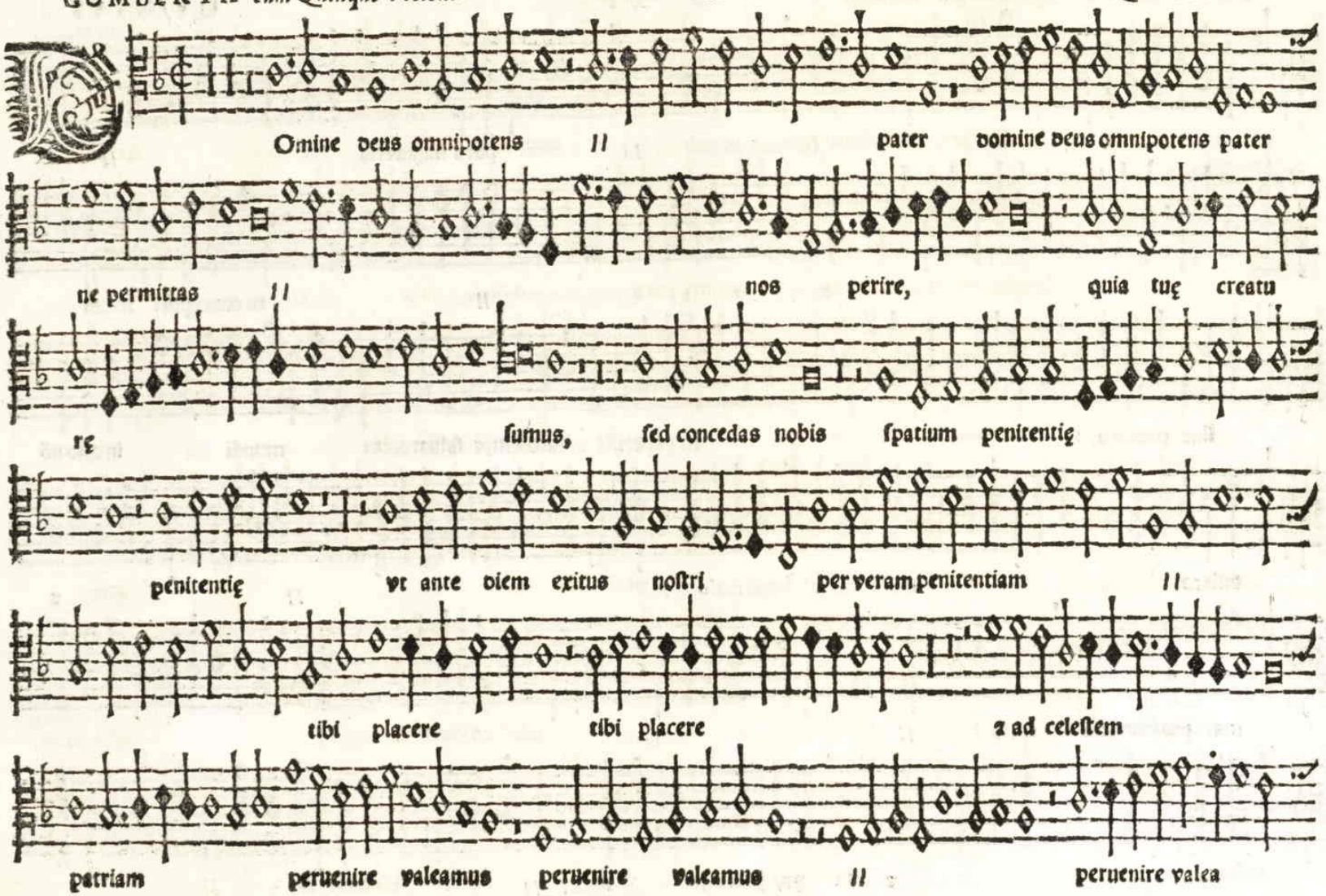
Omine deus omnipotens
pater domine deus omnipotens pater
ne permittas
nos perire, quia tuę creatu
rę
ſumus, ſed concedas nobis ſpatium penitentię
penitentię vt ante diem exitus noſtri per veram penitentiam
tibi placere tibi placere
ad celeſtem
patriam peruenire valeamus peruenire valeamus
peruenire valea

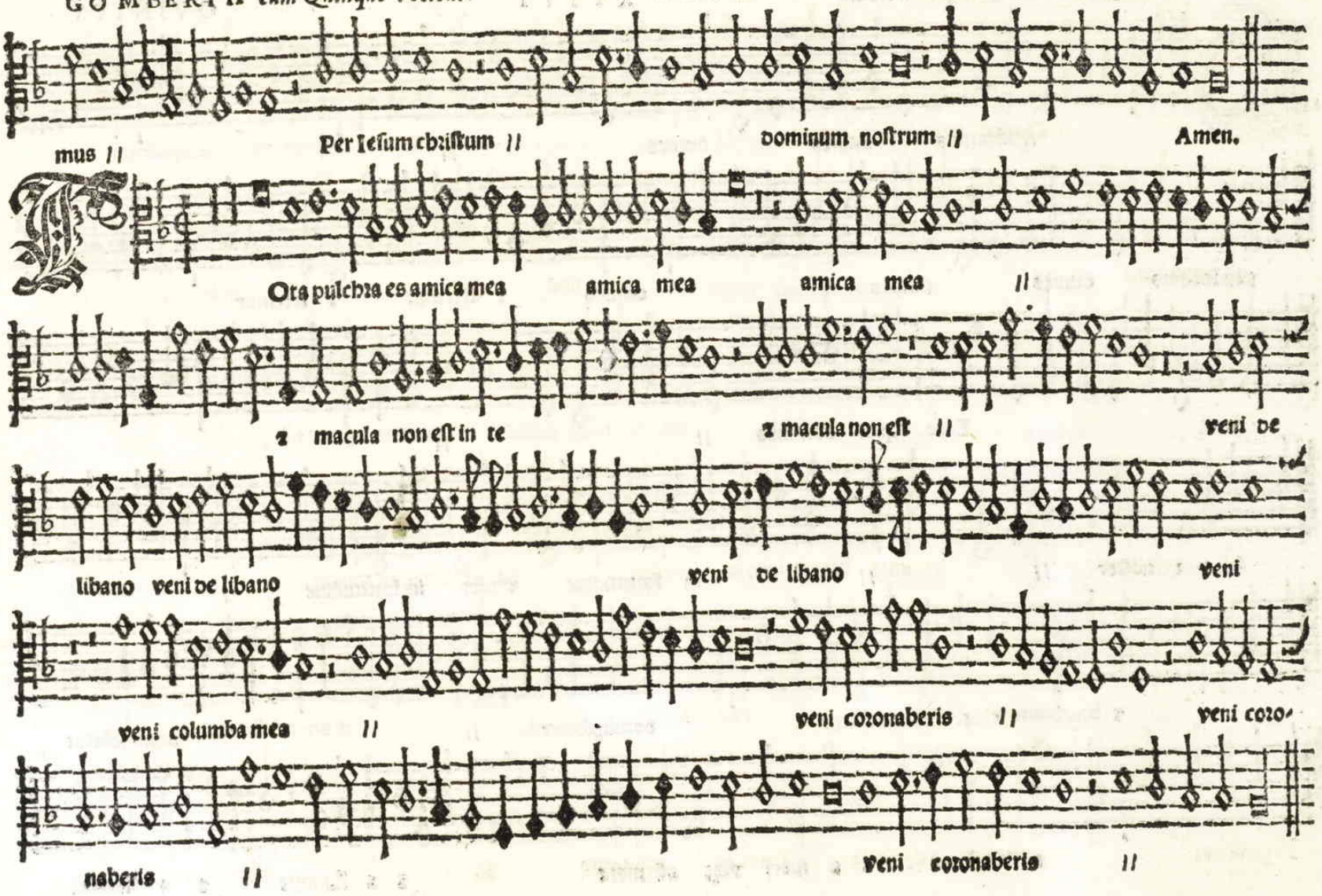
mus //
Per Iesum christum //
dominum nostrum //
Amen.
Ota pulchra es amica mea
amica mea
amica mea //
& macula non est in te
& macula non est //
veni de
libano veni de libano
veni de libano
veni
veni columba mea //
veni coronaberis //
veni coro-
naberis //
veni coronaberis //

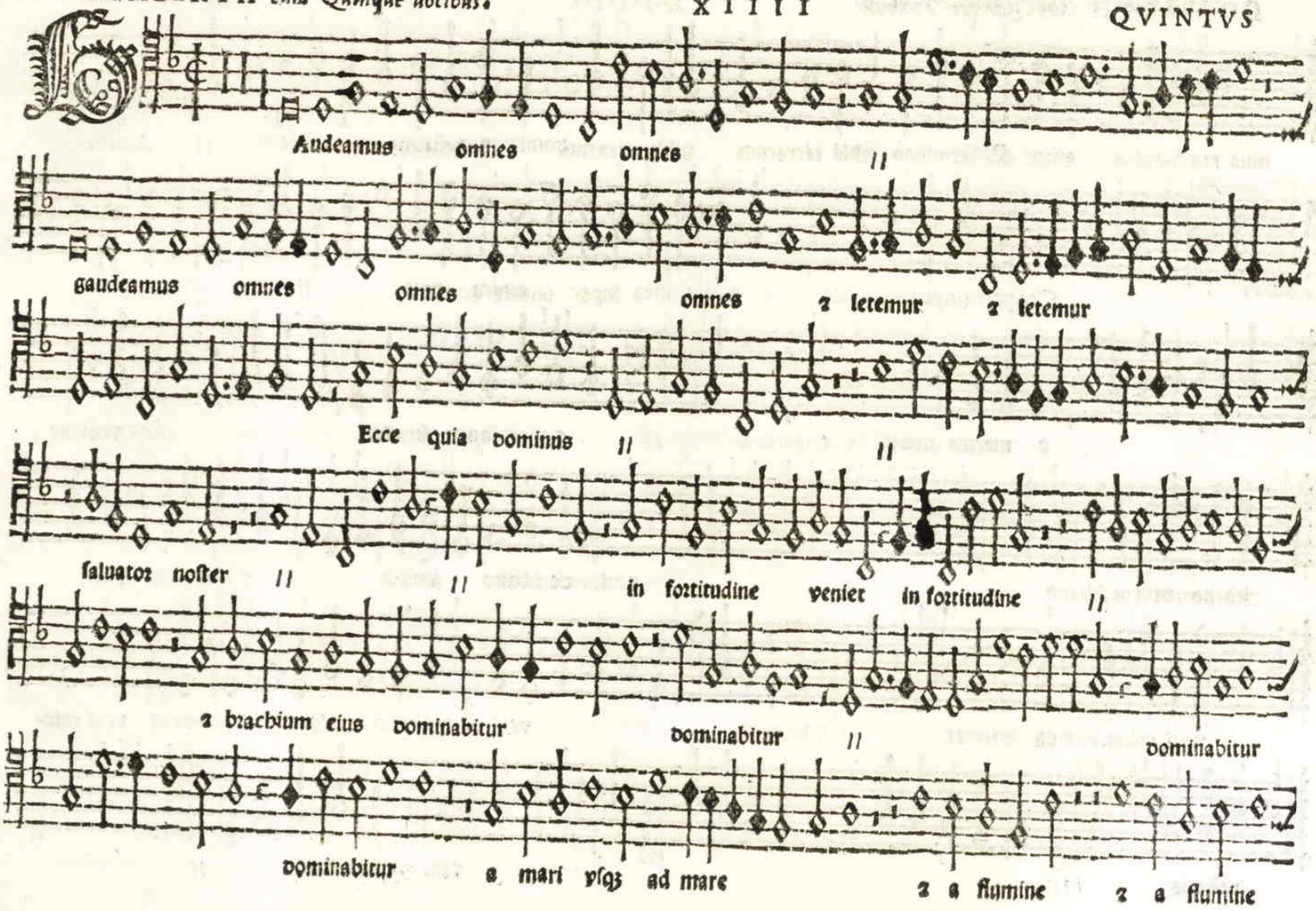
Audeamus omnes omnes
gaudeamus omnes omnes omnes 2 letemur 2 letemur
Ecce quia dominus
saluator noster
in fortitudine venier in fortitudine
2 brachium eius dominabitur
dominabitur
dominabitur
dominabitur 2 mari vsq; ad mare
2 a flumine 2 a flumine

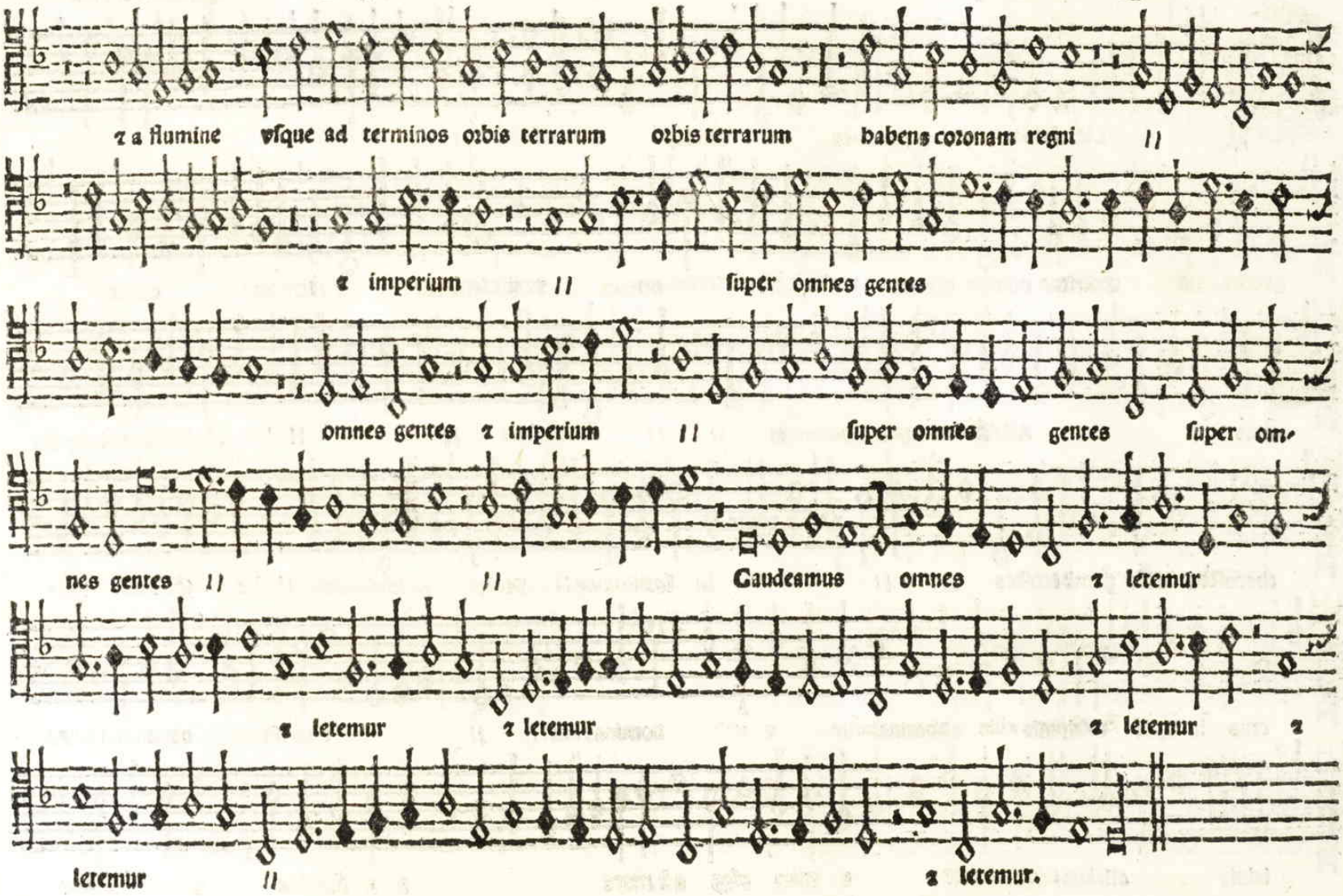
z a flumine vsque ad terminos orbis terrarum orbis terrarum habens coronam regni
z imperium super omnes gentes
omnes gentes z imperium super omnes gentes super om-
nes gentes Gaudeamus omnes z letemur
z letemur z letemur z letemur z
letemur z letemur.

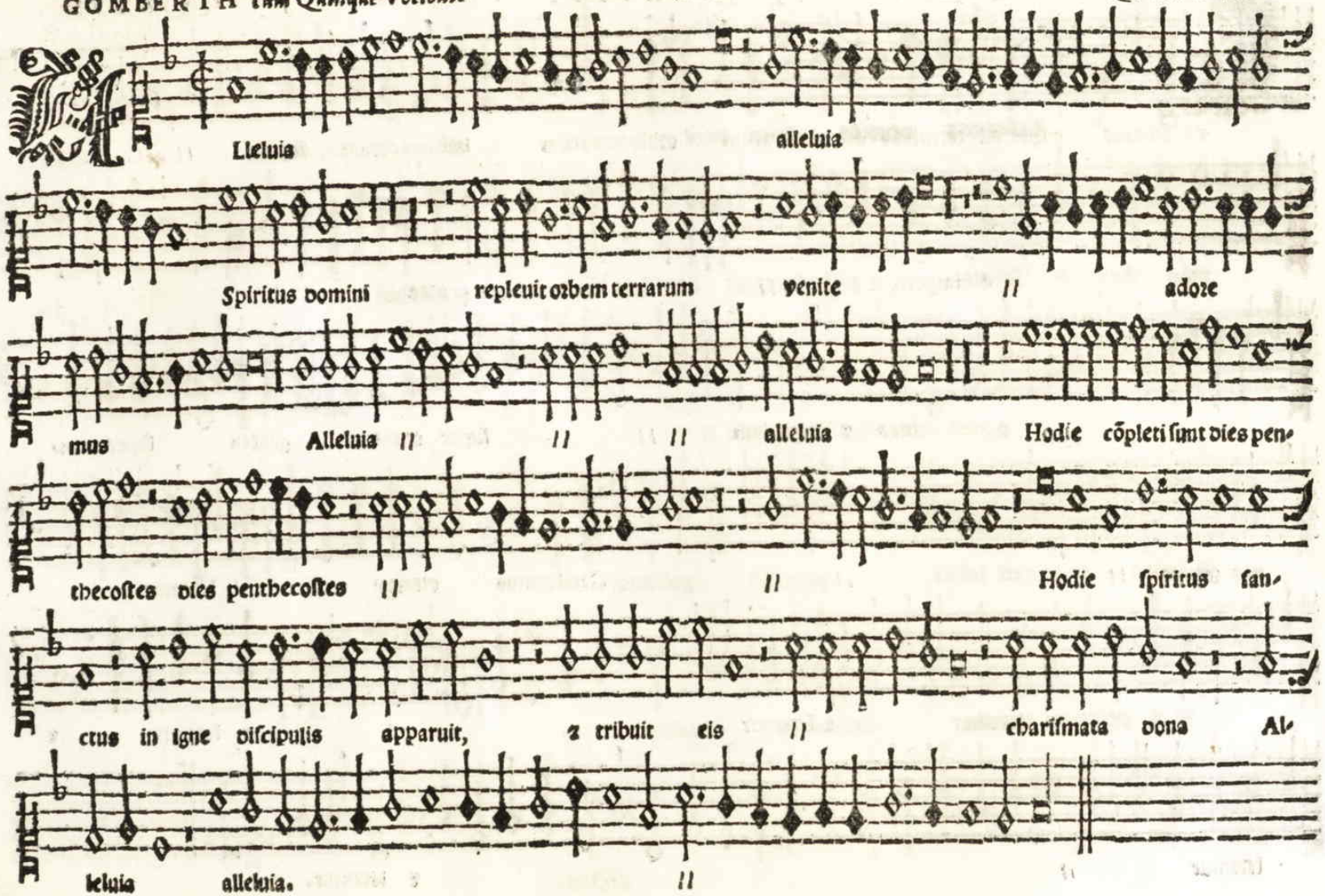
Lleluia alleluia
Spiritus domini repleuit orbem terrarum venite adore
mus Alleluia alleluia Hodie cõpleti sunt dies pen-
thecostes dies penthecostes Hodie spiritus san-
ctus in igne discipulis apparuit, & tribuit eis charismata dona Al-
leluia alleluia.

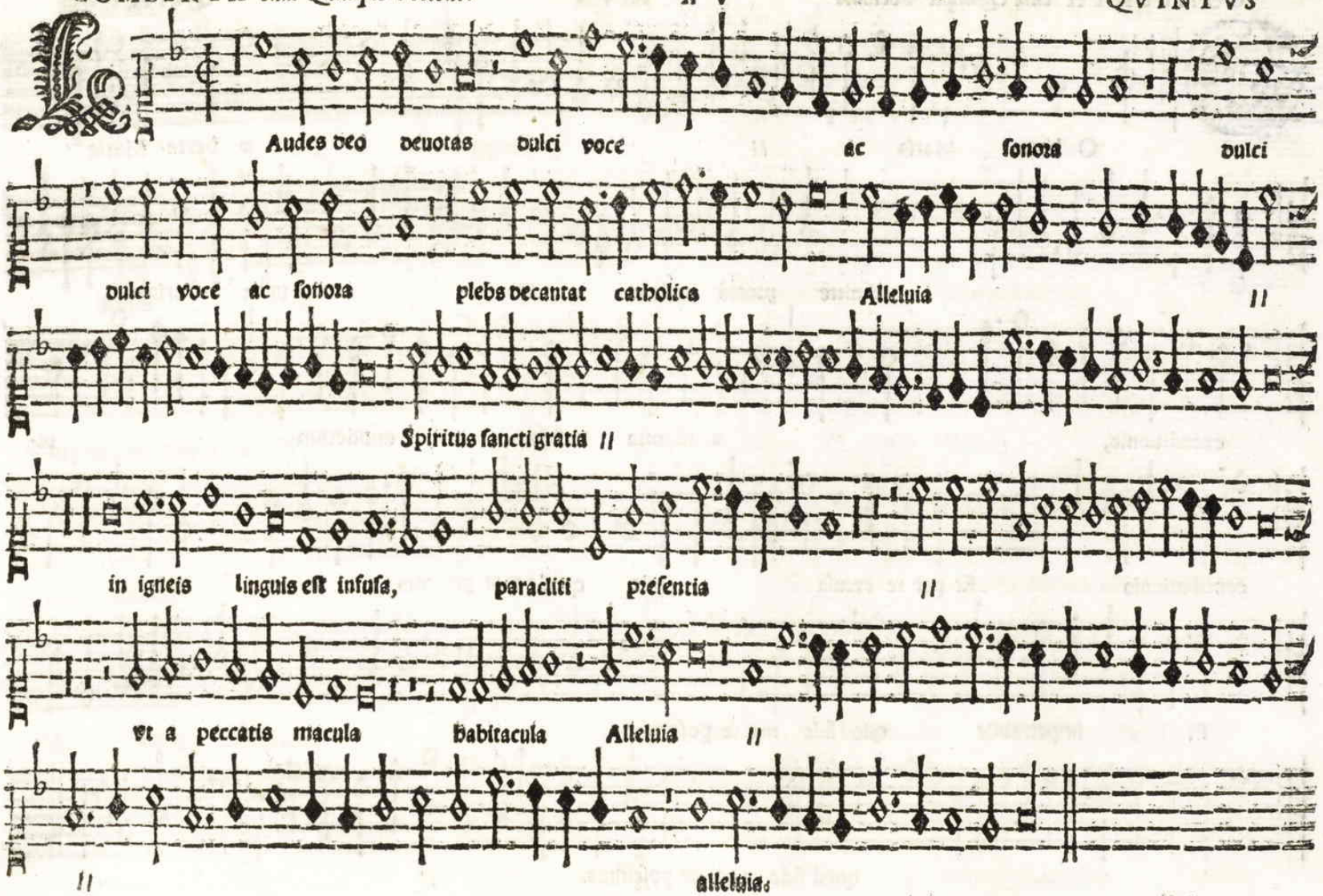
Audes deo deuotas dulci voce ac sonora dulci
dulci voce ac sonora plebs decantat catholica Alleluia
Spiritus sancti gratia
in igneis linguis est infusa, paracliti presentia
vt a peccatis macula habitacula Alleluia
alleluia.

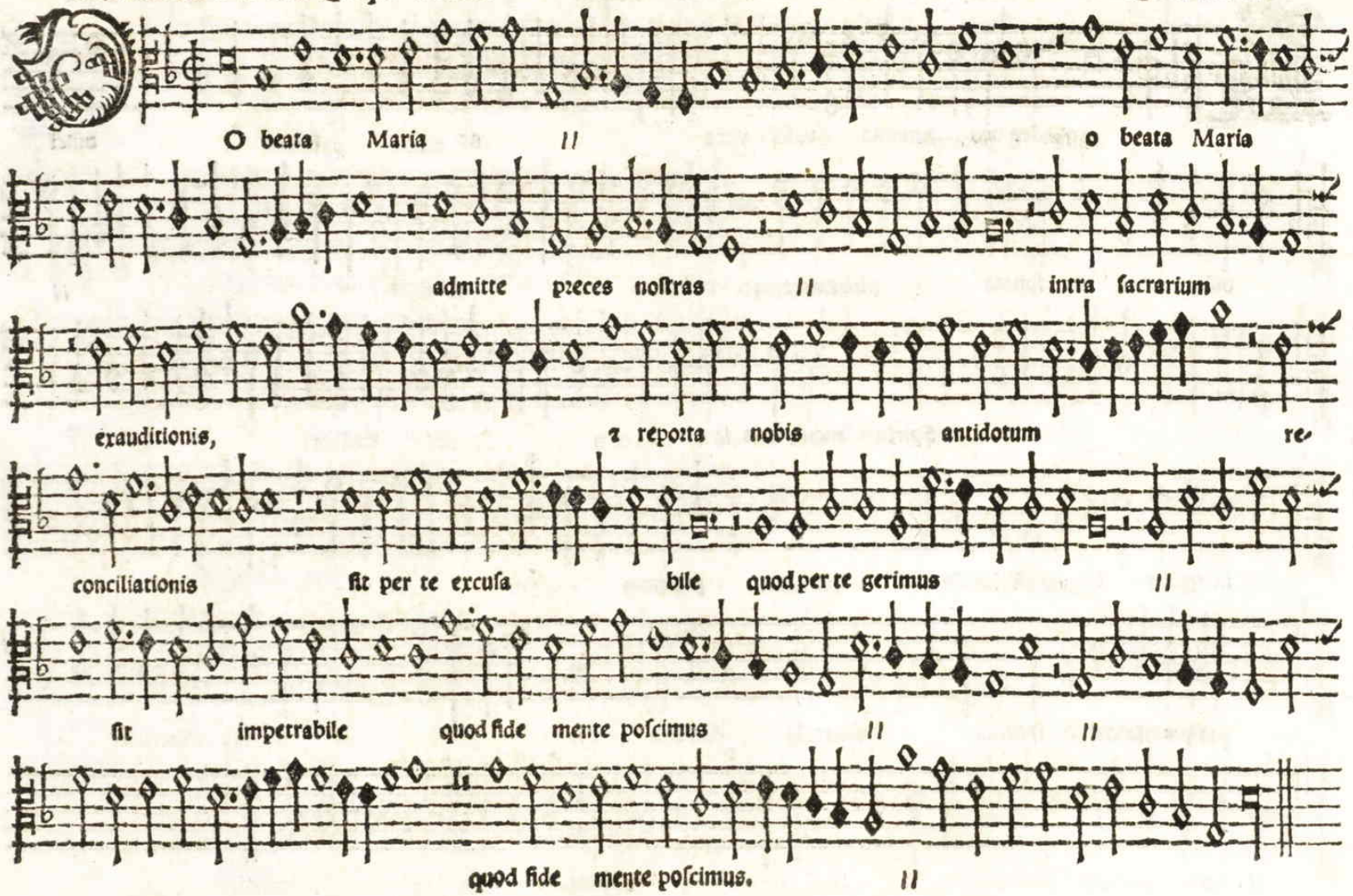
O beata Maria
o beata Maria
admitte preces noſtras
intra ſacrarium
exauditionis,
& reporta nobis antidotum re-
conciliationis
ſit per te excuſa bile
quod per te gerimus
ſit impetrabile
quod fide mente poſcimus
quod fide mente poſcimus.

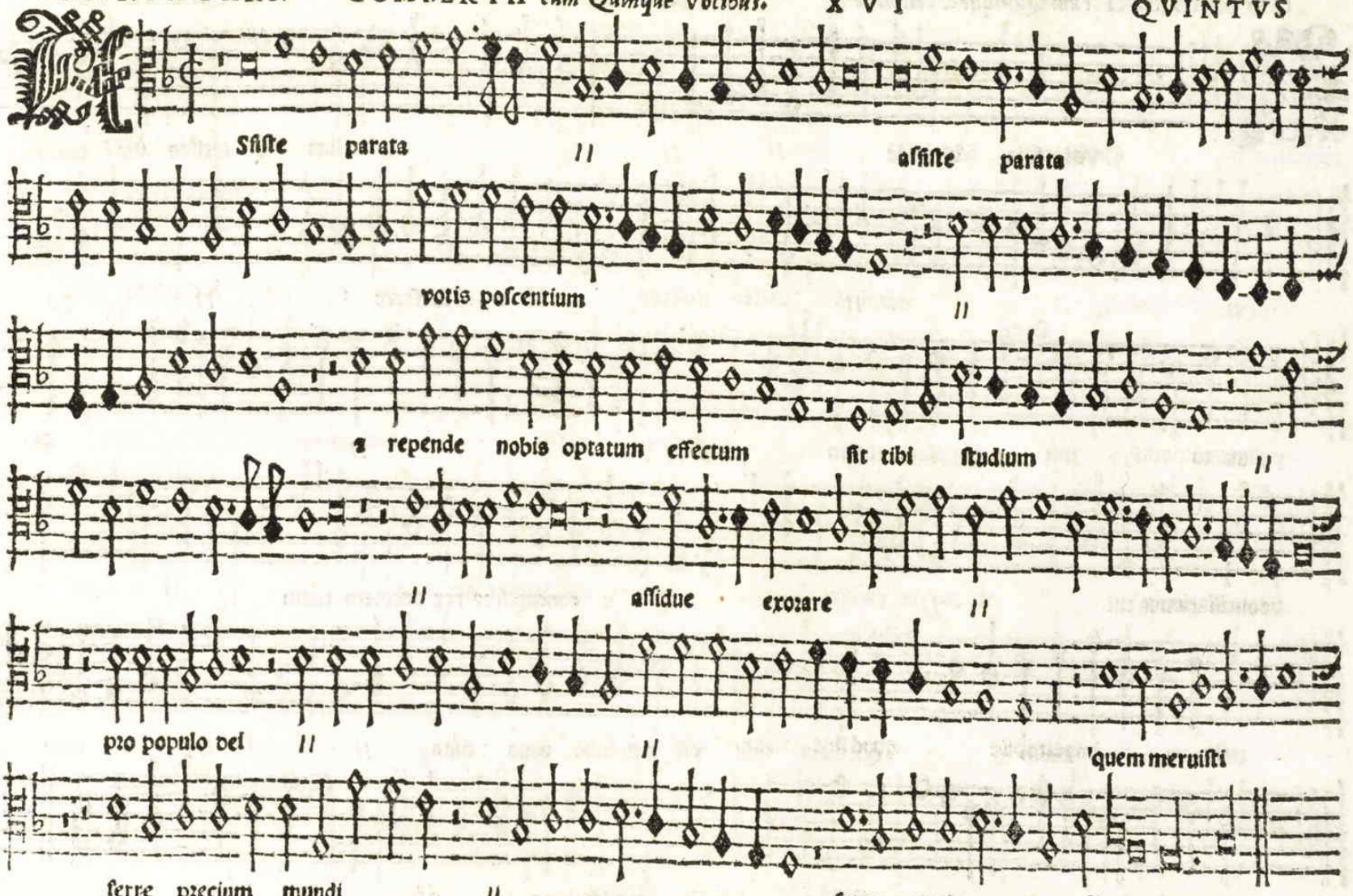
Sſiſte parata
aſſiſte parata
votis poſcentium
a repende nobis optatum effectum
ſit tibi ſtudium
aſſidue exorare
pro populo dei
quem meruiſti
ferre precium mundi
ferre precium mundi.

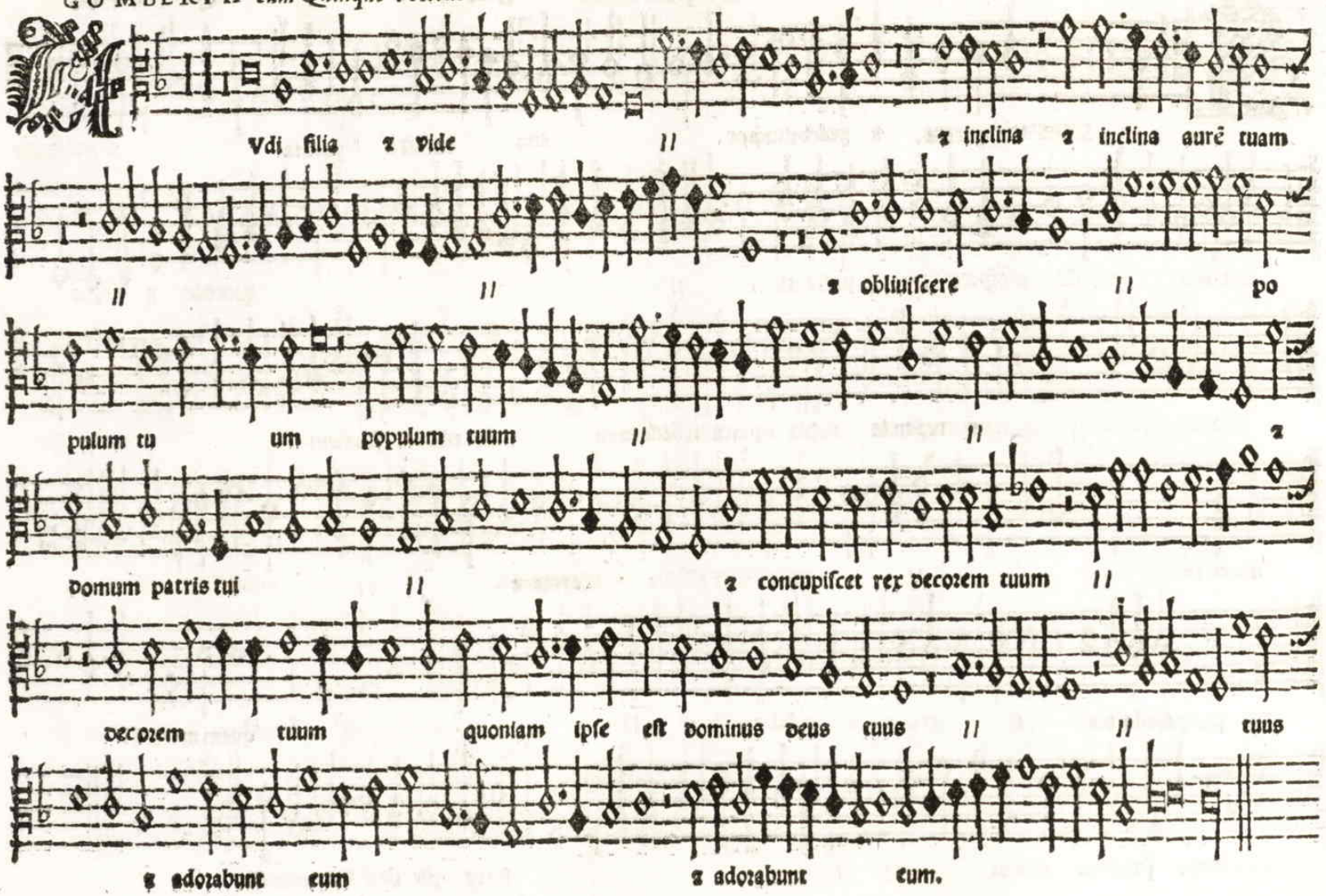
Vdi filia ꝛ vide
ꝛ inclina ꝛ inclina aurē tuam
ꝛ obliuiſcere po
pulum tu um populum tuum
ꝛ
domum patris tui
ꝛ concupiſcet rex decorem tuum
decorem tuum quoniam ipſe eſt dominus deus tuus tuus
ꝛ adorabunt eum
ꝛ adorabunt eum.

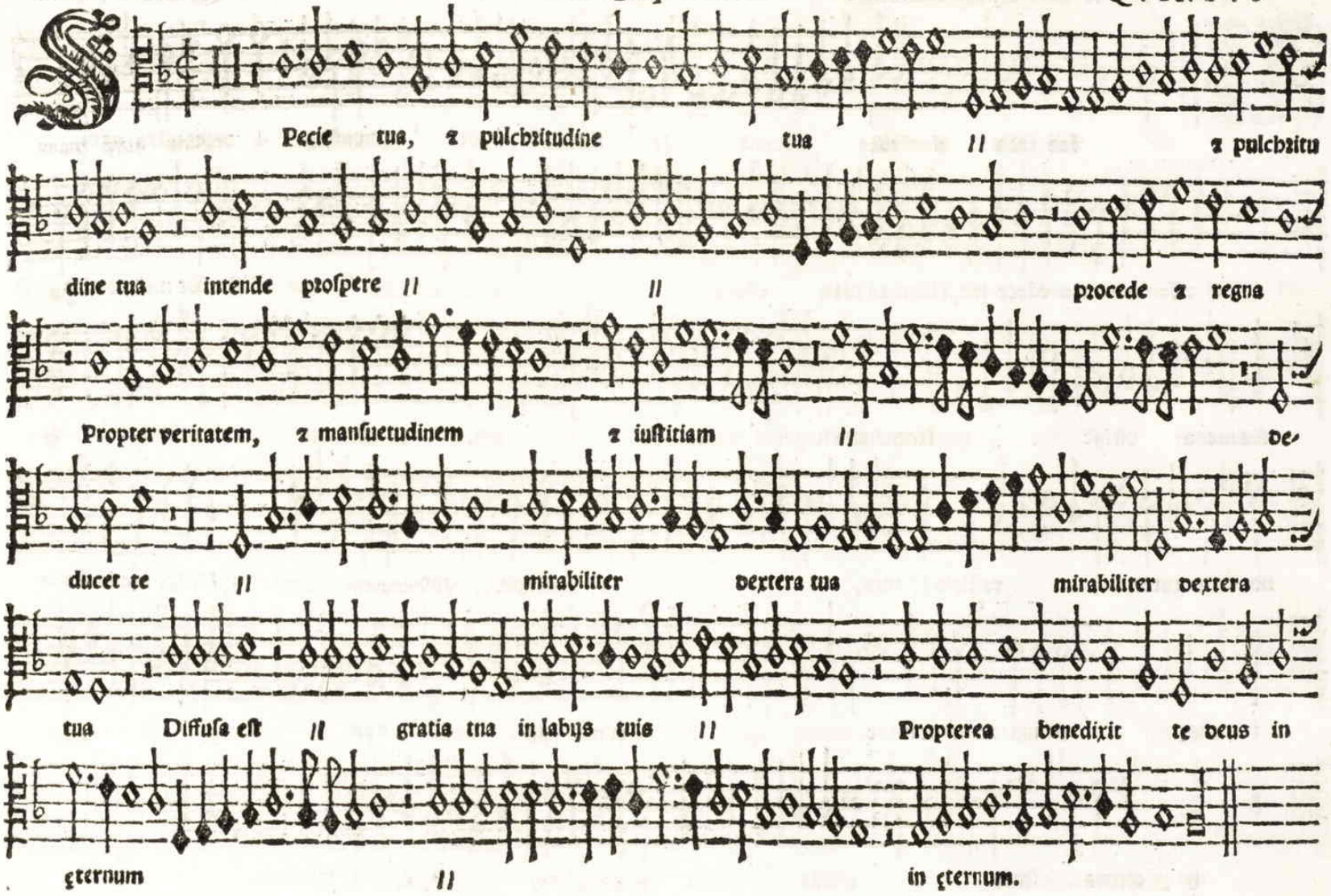
Pecie tua, z pulchritudine tua || z pulchritu
dine tua intende prospere || || procede z regna
Propter veritatem, z mansuetudinem z iustitiam || de-
ducet te || mirabiliter dextera tua mirabiliter dextera
tua Diffusa est || gratia tua in labys tuis || Propterea benedixit te deus in
eternum || in eternum.

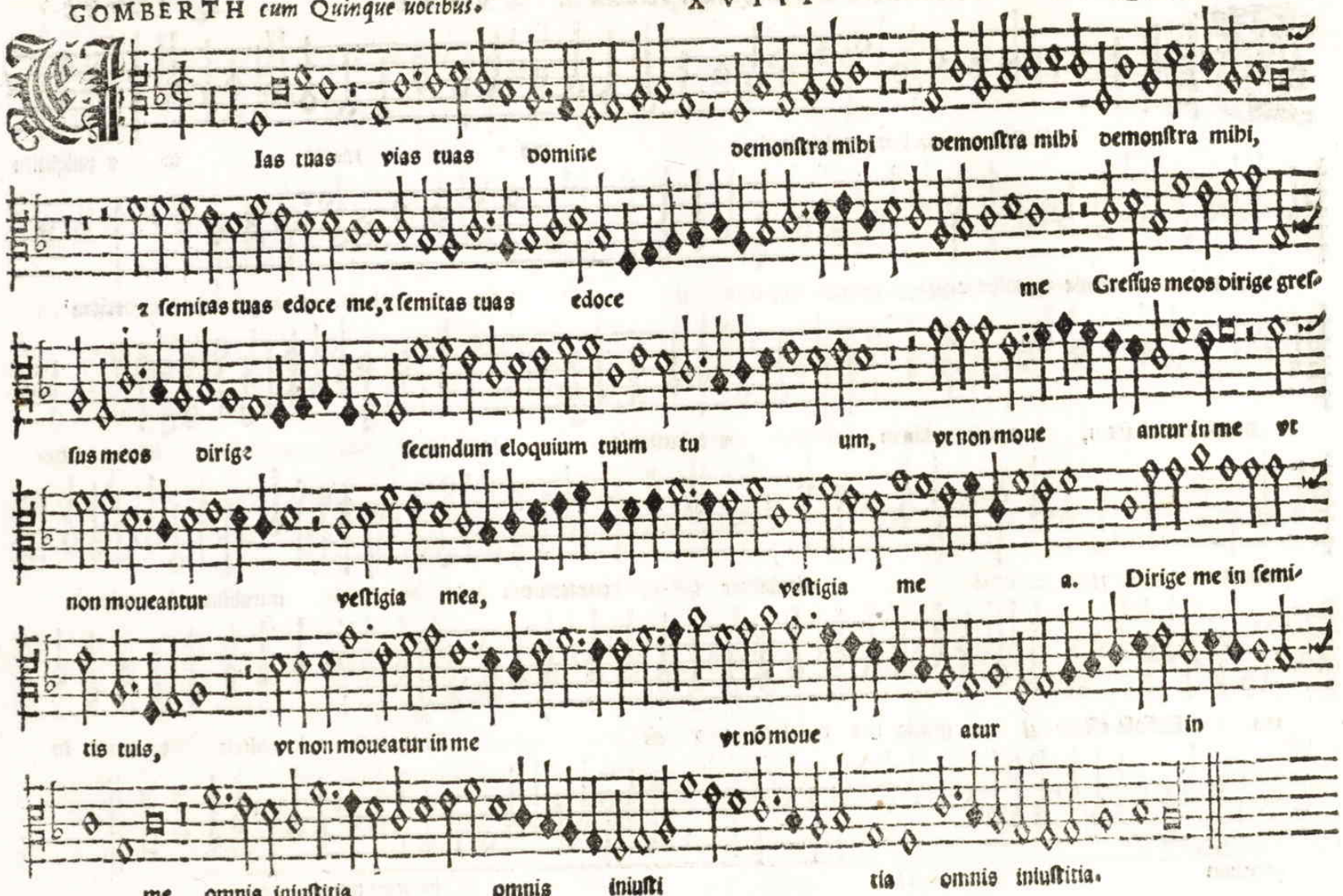
Ias tuas vias tuas domine demonstra mibi demonstra mibi demonstra mibi,
z semitas tuas edoce me, z semitas tuas edoce me Gressus meos dirige gres-
sus meos dirige secundum eloquium tuum tu um, vt non moue antur in me vt
non moueantur vestigia mea, vestigia me a. Dirige me in semi-
tis tuis, vt non moueatur in me vt nō moue atur in
me omnis iniustitia omnis iniusti tia omnis iniustitia.

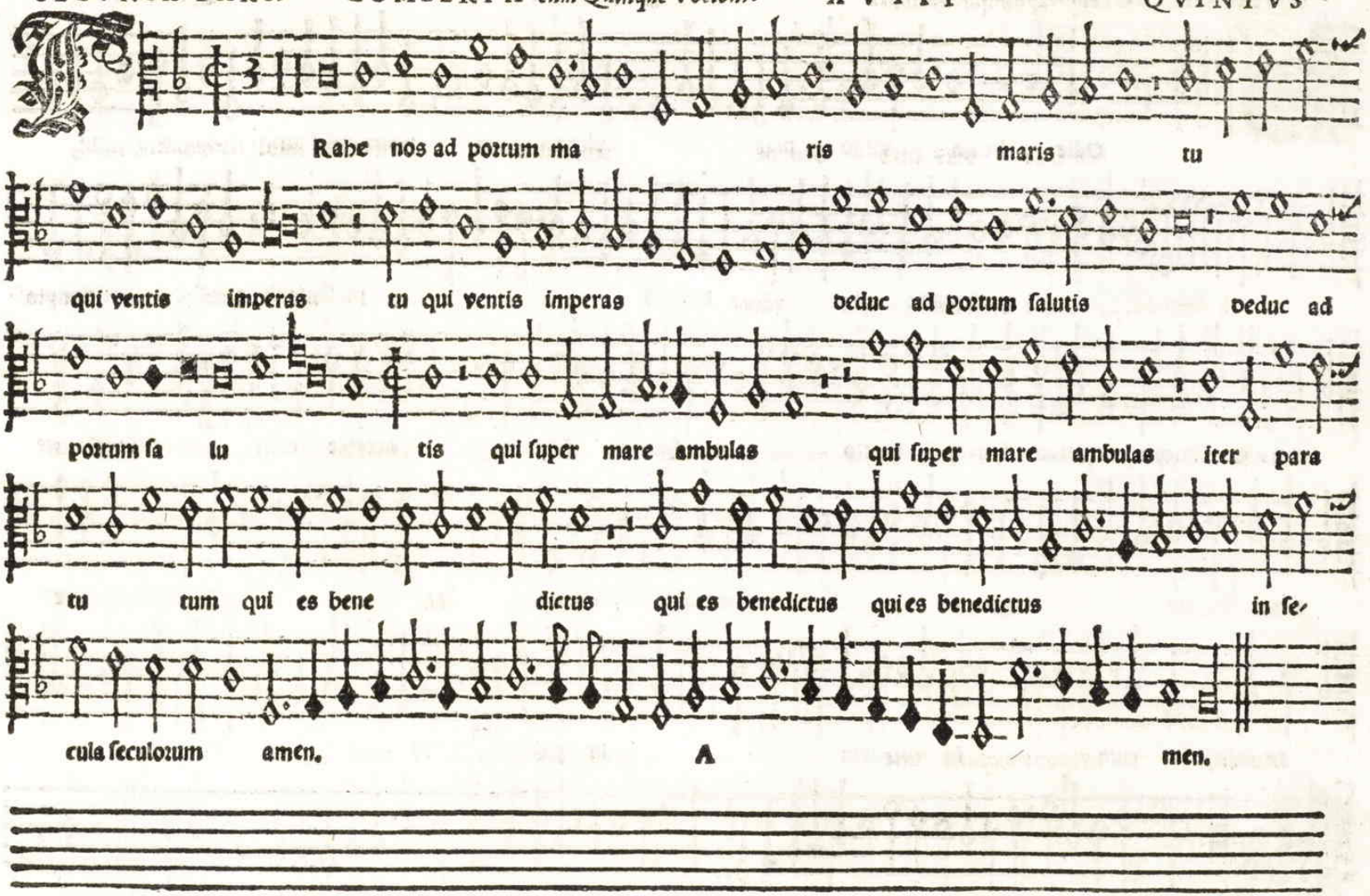
Rabe nos ad portum ma ris maris tu
qui ventis imperas tu qui ventis imperas deduc ad portum salutis deduc ad
portum sa lu tis qui super mare ambulas qui super mare ambulas iter para
tu tum qui es bene dictus qui es benedictus qui es benedictus in se-
cula seculorum amen. A men.

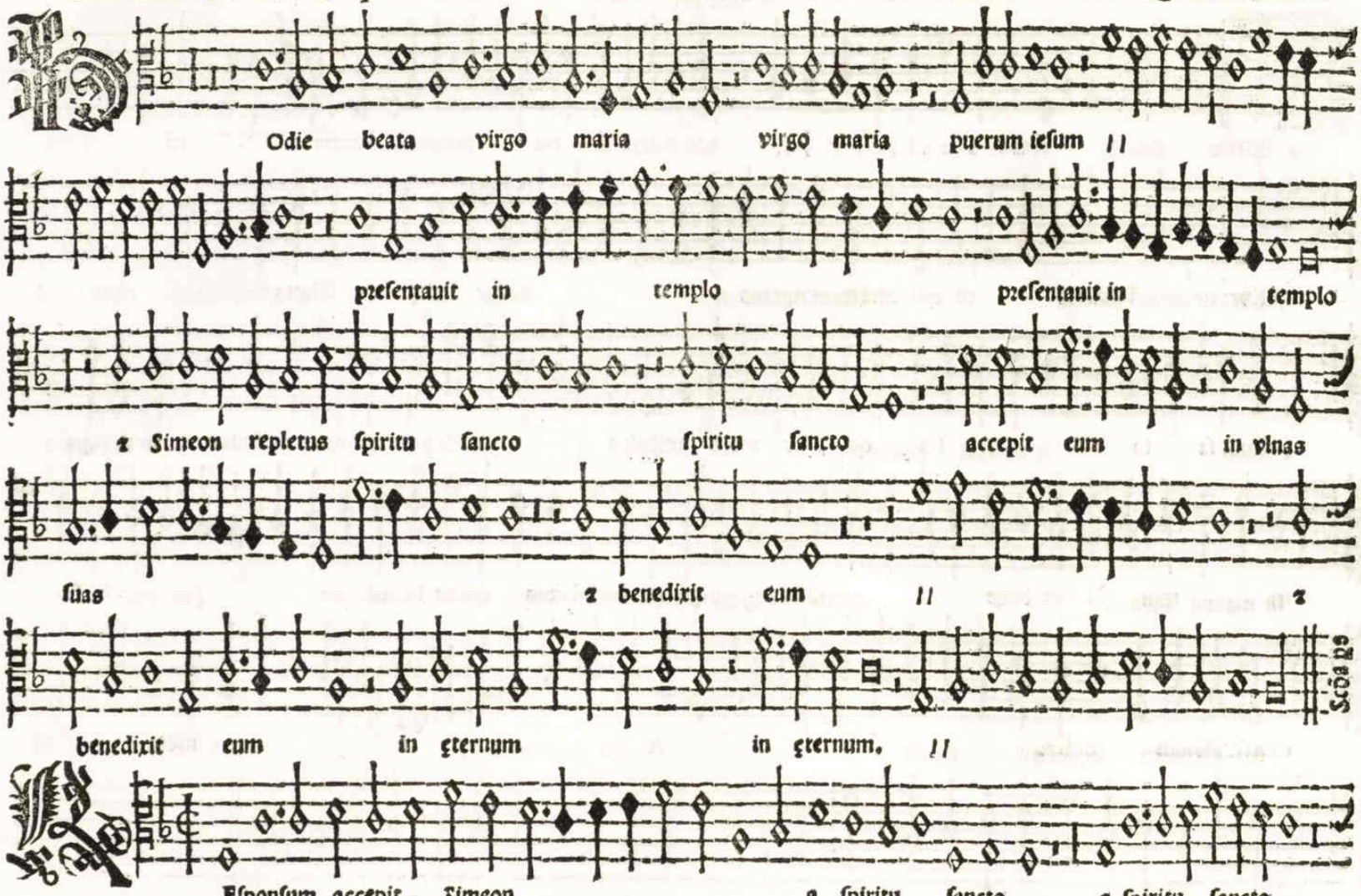
Odie beata virgo maria virgo maria puerum ieſum
preſentauit in templo preſentauit in templo
z Simeon repletus ſpiritu ſancto ſpiritu ſancto accepit eum in vlnas
ſuas z benedixit eum z
benedixit eum in ęternum in ęternum.
Eſponſum accepit Simeon a ſpiritu ſancto a ſpiritu ſancto

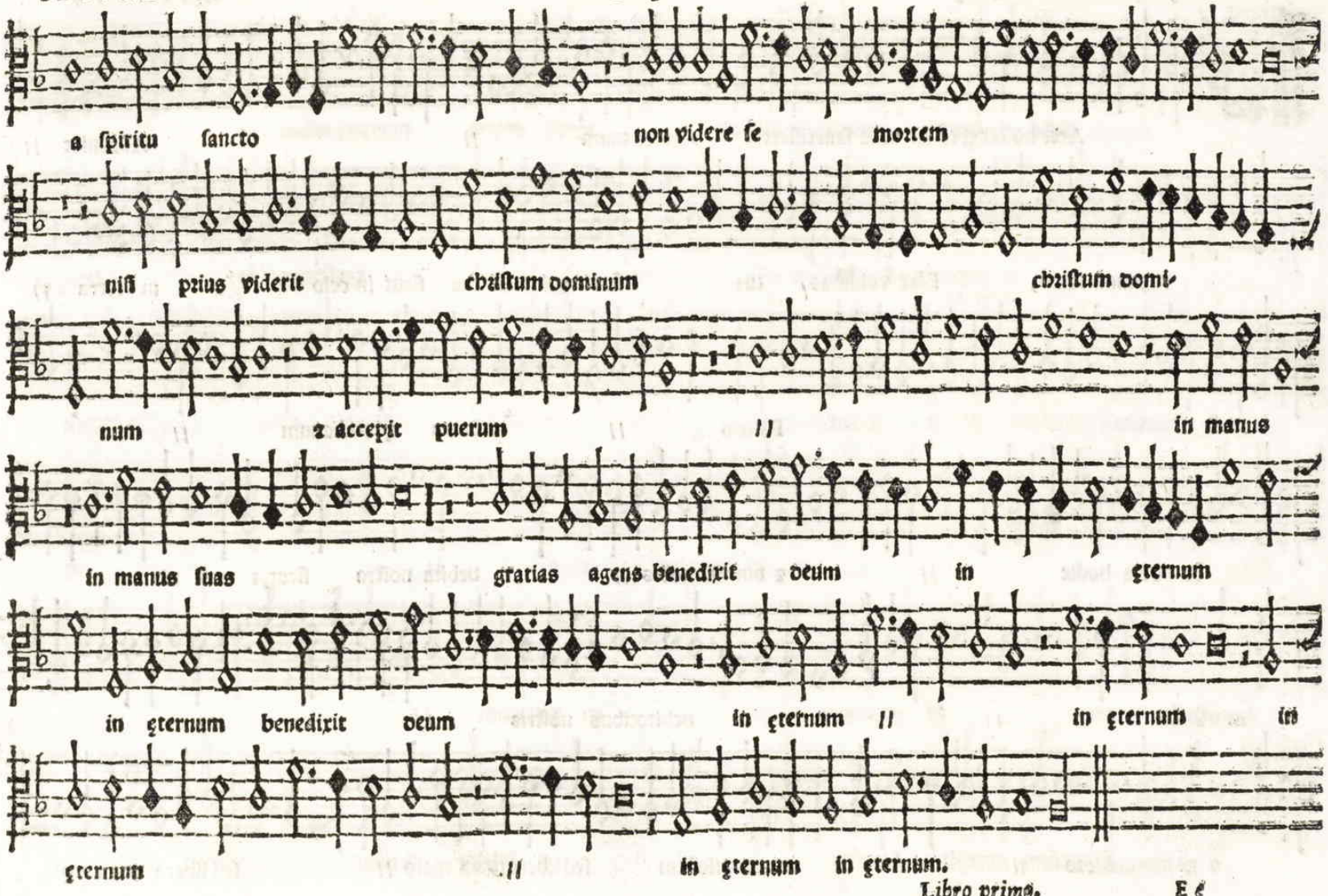
a ſpiritu ſancto non videre ſe mortem
niſi prius viderit chriſtum dominum chriſtum domi-
num z accepit puerum
in manus
in manus ſuas gratias agens benedixit deum in ęternum
in ęternum benedixit deum in ęternum in ęternum in
ęternum
in ęternum in ęternum.

33

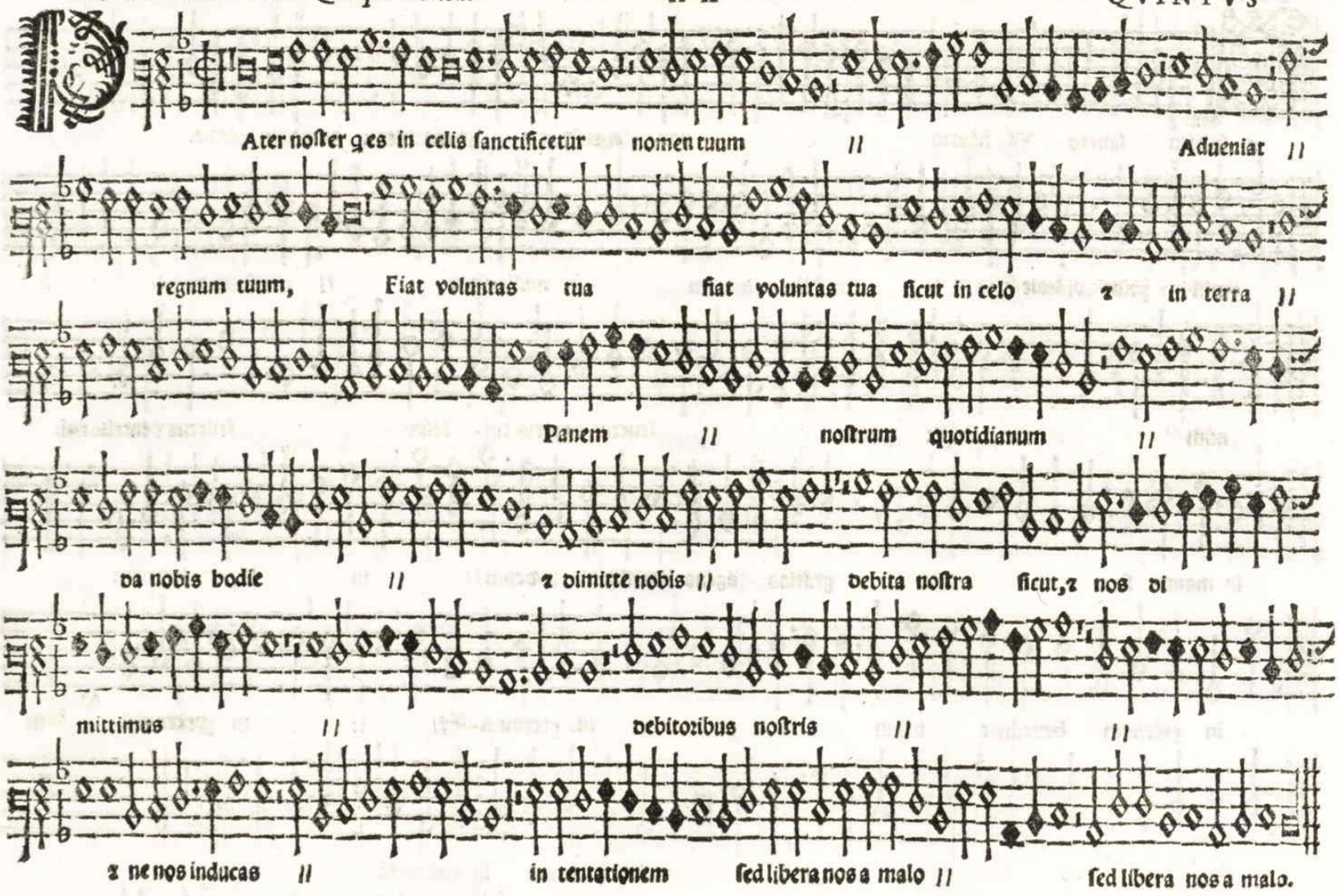
Ater noſter q̃es in celis ſanctificetur nomen tuum // Adueniat //
regnum tuum, Fiat voluntas tua fiat voluntas tua ſicut in celo ⁊ in terra //
Panem // noſtrum quotidianum //
da nobis hodie // ⁊ dimitte nobis // debita noſtra ſicut, ⁊ nos di
mittimus // debitoribus noſtris // //
⁊ ne nos inducas // in tentationem ſed libera nos a malo // ſed libera nos a malo.

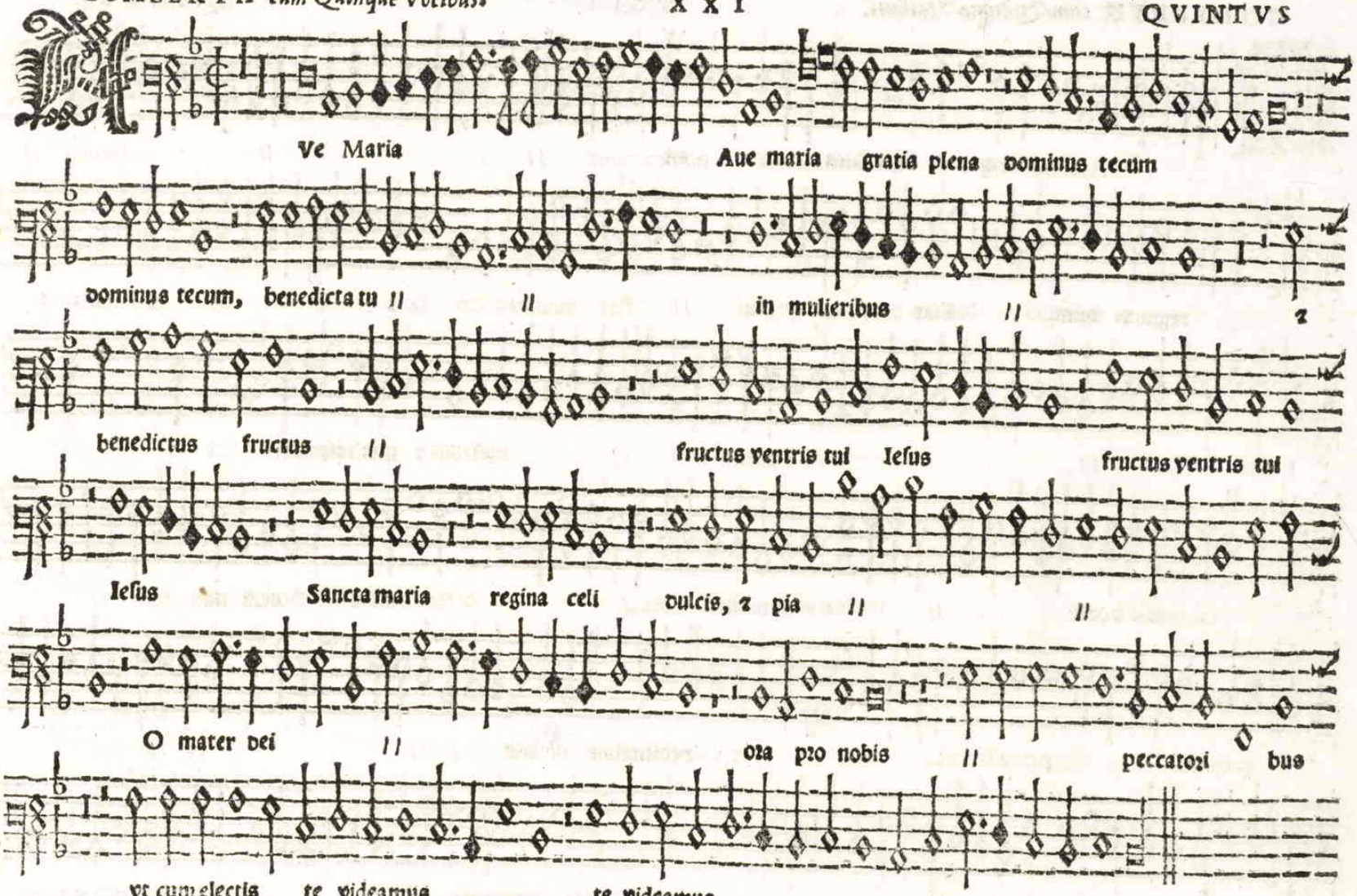
Ve Maria
Aue maria gratia plena dominus tecum
dominus tecum, benedicta tu
in mulieribus
benedictus fructus
fructus ventris tui Iesus
fructus ventris tui
Iesus Sancta maria regina celi dulcis, & pia
O mater dei
ora pro nobis
peccatori bus
vt cum electis te videamus
te videamus.

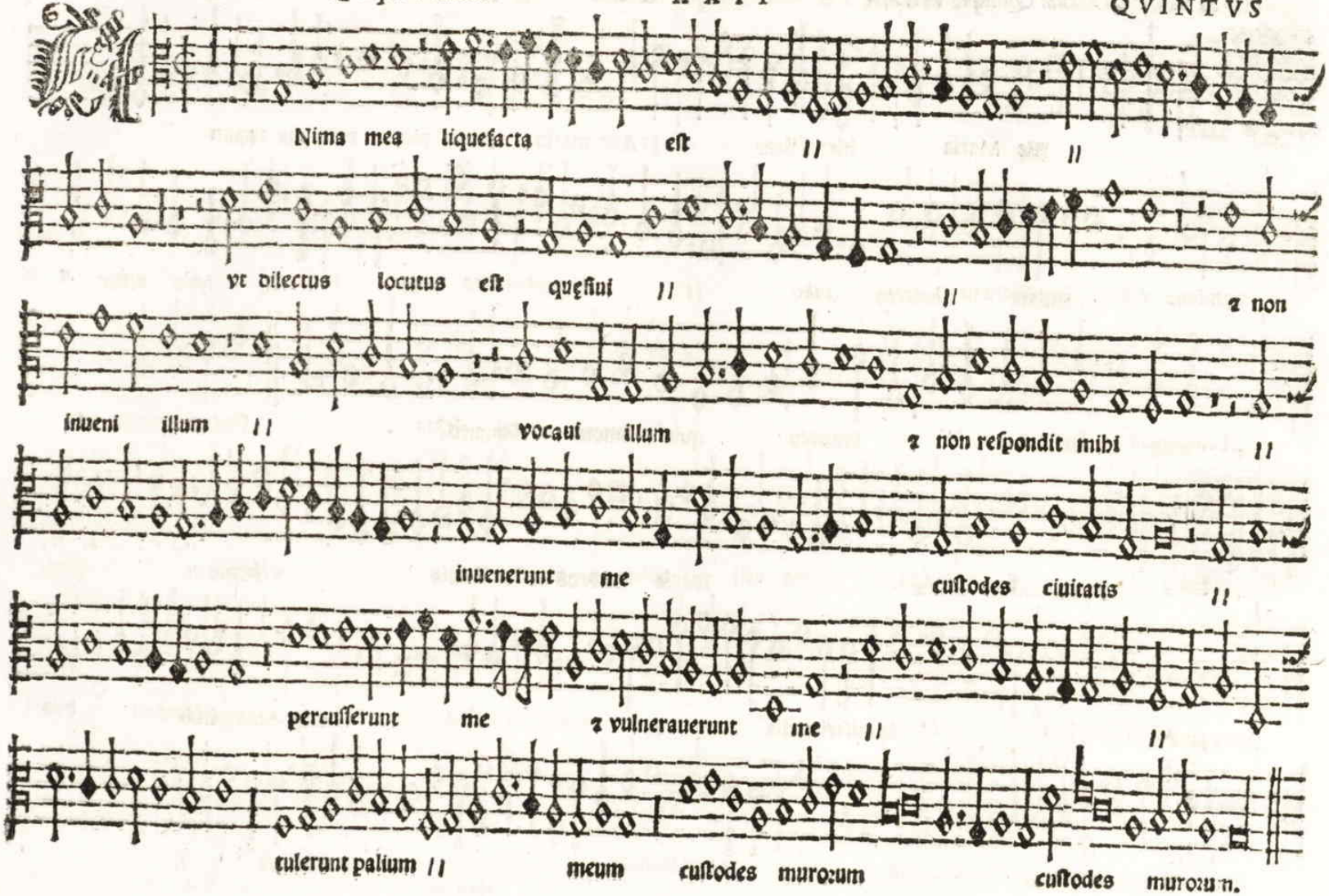
Nima mea liquefacta est
vt dilectus locutus est quęsiui
& non
inueni illum
vocaui illum
& non respondit mihi
inuenerunt me
custodes ciuitatis
percusserunt me
& vulnerauerunt me
tulerunt palium
meum
custodes murorum
custodes murorum.

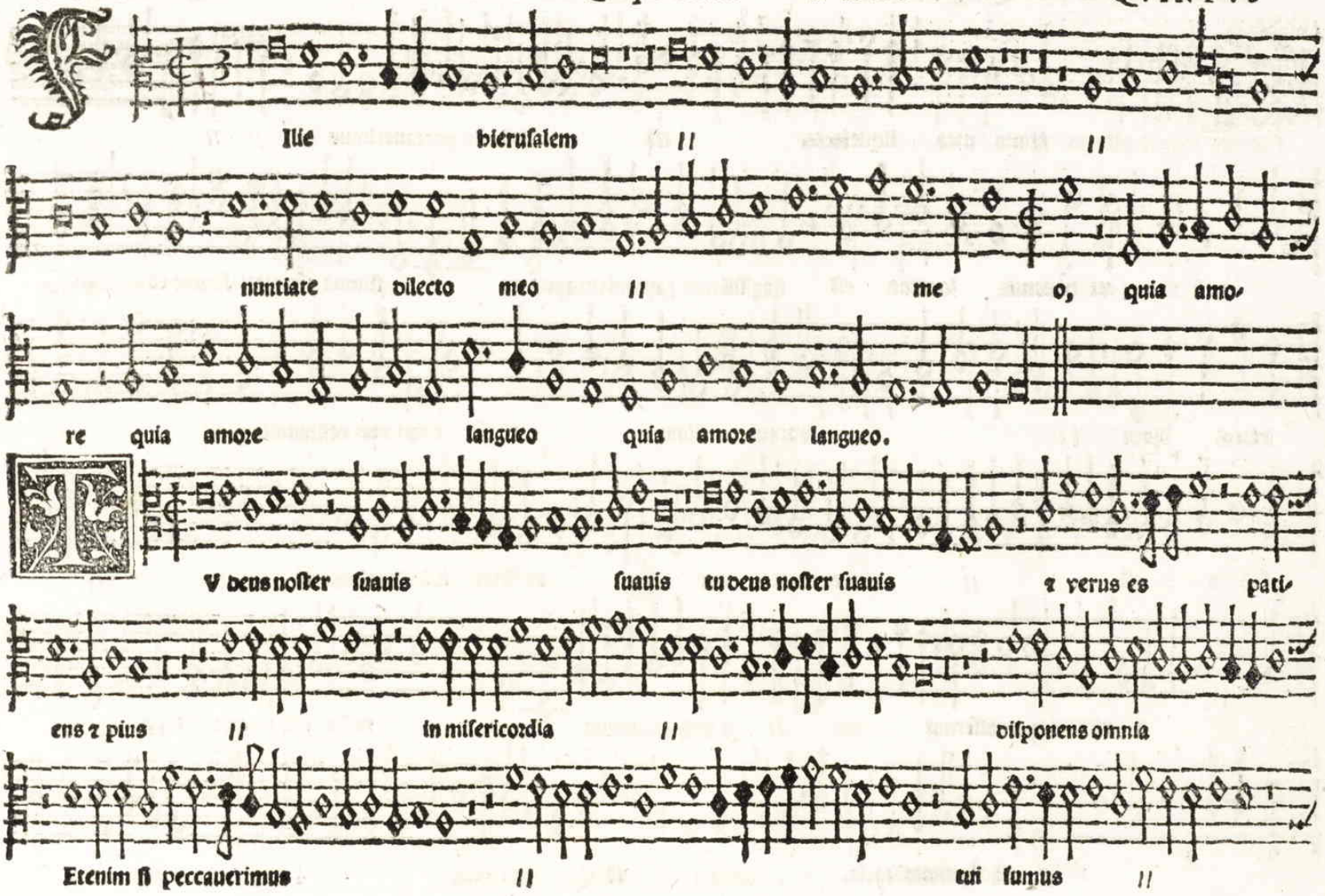
Ilie hierusalem
nuntiate dilecto meo me o, quia amo-
re quia amore langueo quia amore langueo.
V deus noster suauis suauis tu deus noster suauis
ens z pius in misericordia
Etenim si peccauerimus

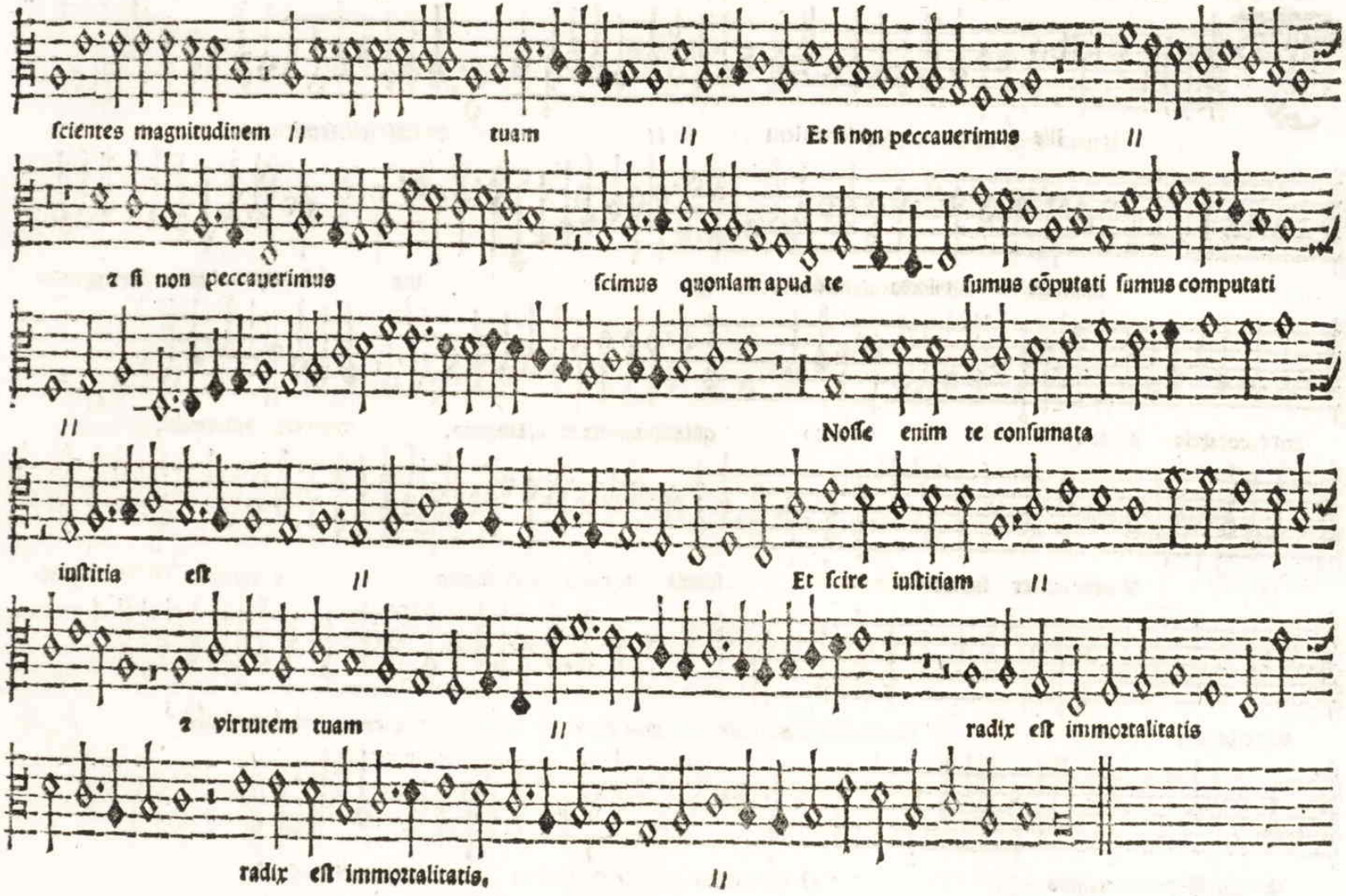
scientes magnitudinem // tuam // Et si non peccauerimus //
z si non peccauerimus scimus quoniam apud te sumus cõputati sumus computati
// Nosse enim te consumata
iustitia est // Et scire iustitiam //
z virtutem tuam // radix est immortalitatis
radix est immortalitatis. //

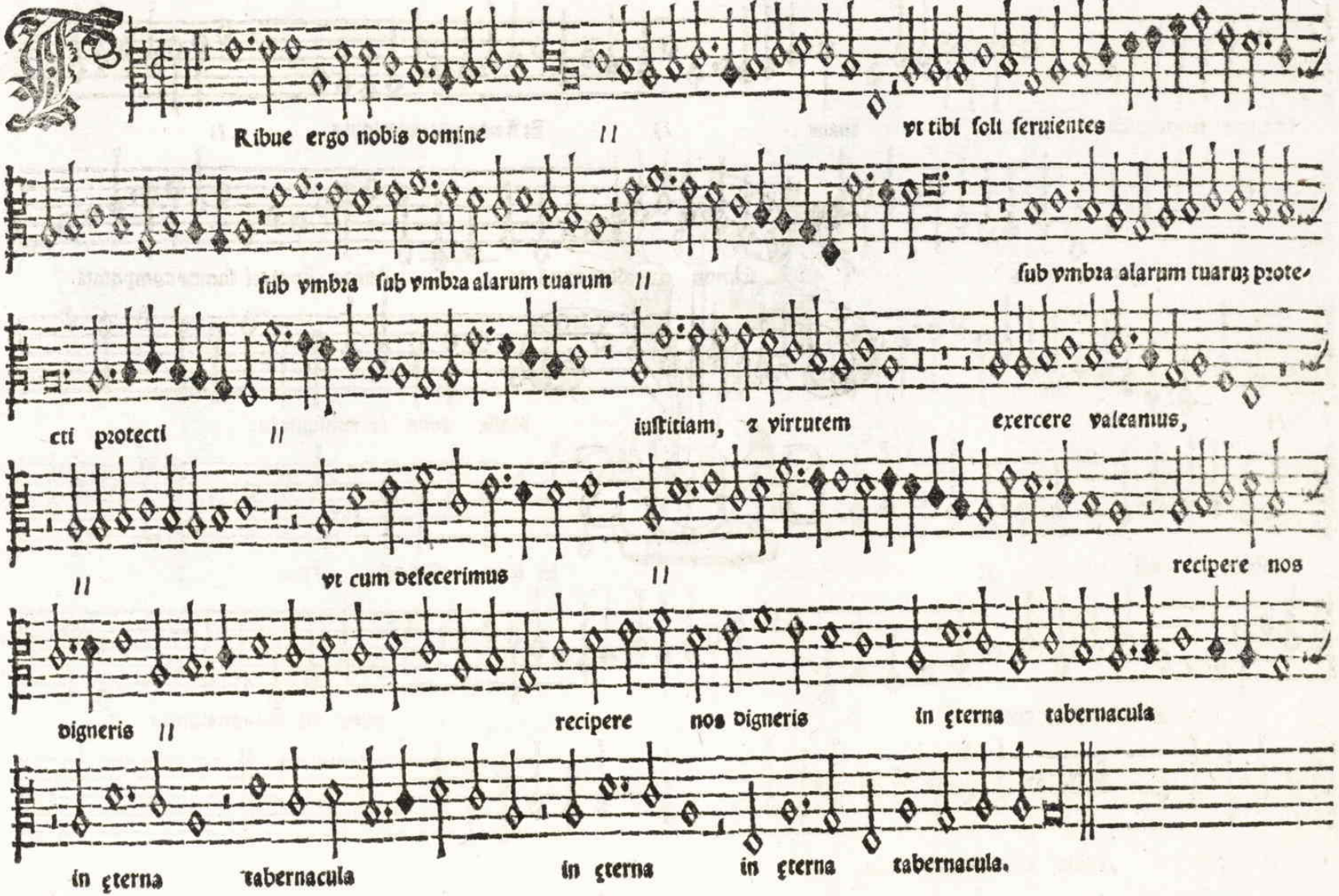
Ribue ergo nobis domine
vt tibi ſoli ſeruientes
ſub vmbra ſub vmbra alarum tuarum
ſub vmbra alarum tuarum protecti protecti
iuſtitiam, & virtutem
exercere valeamus,
vt cum defecerimus
recipere nos
digneris
recipere nos digneris
in ęterna tabernacula
in ęterna tabernacula
in ęterna
in ęterna tabernacula.

IN TENEBRIS
FVLGET
SOS