APR 30 1919
©CLE450835

"We'll Keep old Glory Flying"

by W. C. Archer

April 1919.

M1646
.A

"We'll Keep Old Glory Flying"

Copyright 1919 by W. C. Archer

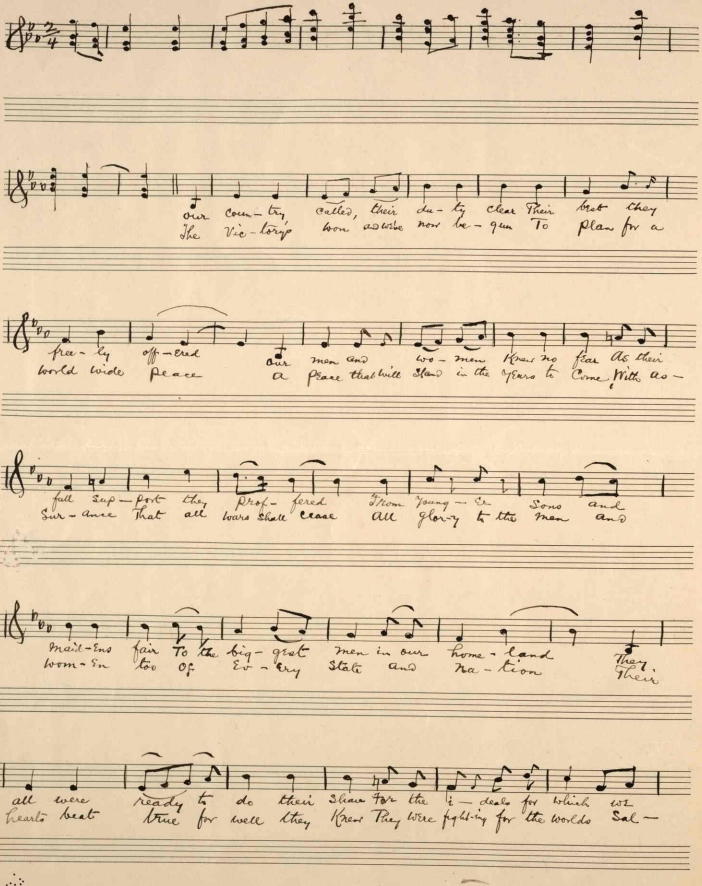

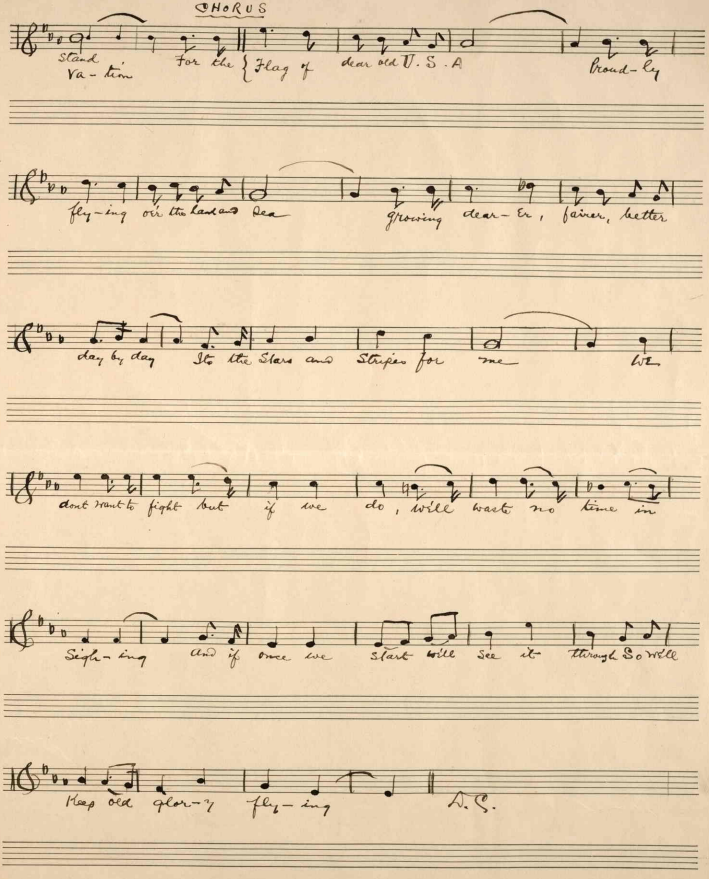

CHORUS

Stand For the { Flag of dear old U. S. A Proud-ly
Va-tion

fly-ing o'er the land and sea growing dear-er, fairer, better

day by day Its the Stars and Stripes for me We

dont want to fight but if we do, will waste no time in

Sigh-ing And if once we start will see it through So will

Keep old glor-y fly-ing D. C.

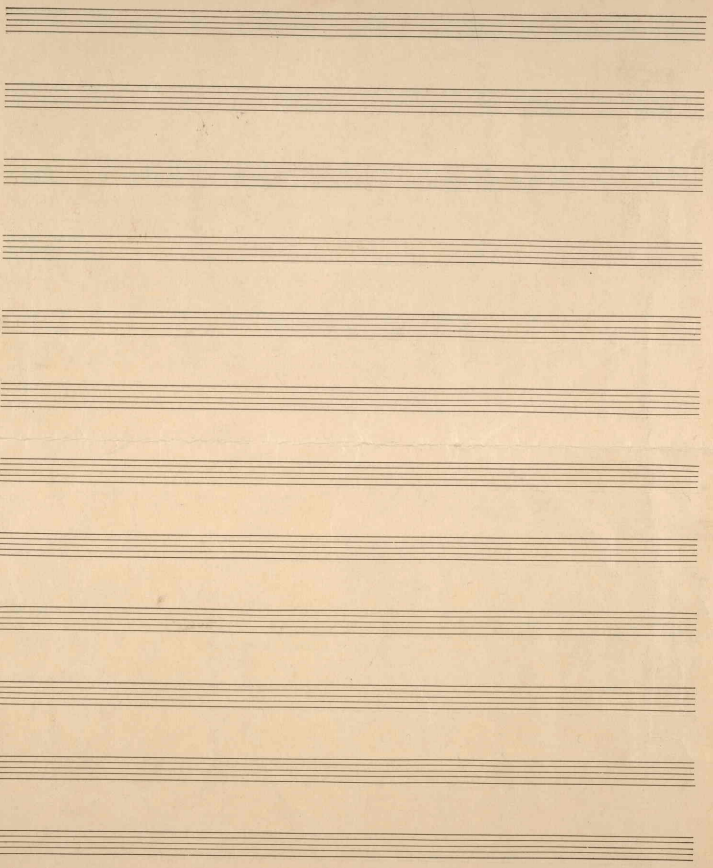

457644