©CLE439616
JAN -8 1919

"RING ON YE BELLS OF FREEDOM!"

Song.

Words, music and © By G. W. ARMSTRONG
R.F.D. 4. LYBON. O

Carl Fischer, New York.
No. 4—12 lines.

M1646
.A

Ring On Ye Bells of Freedom.

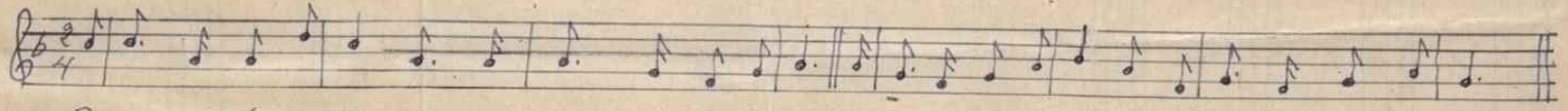

Ring on ye bells of Freedom, the Kai-ser has gone down, No more to curse the na-tions or wear the king-ly crown;
" " " " " " " Pro-claim un-to the world That each un-god-ly ru-ler will from his throne be hurled;
" " " " " " " o'er land and roll-ing sea; Pro-claim-ing to all na-tions the right of Lib-er-ty;
" " " " " " " with star-ry flag un-furled, A tal-is-man of com-fort, un-to a strick-en world;

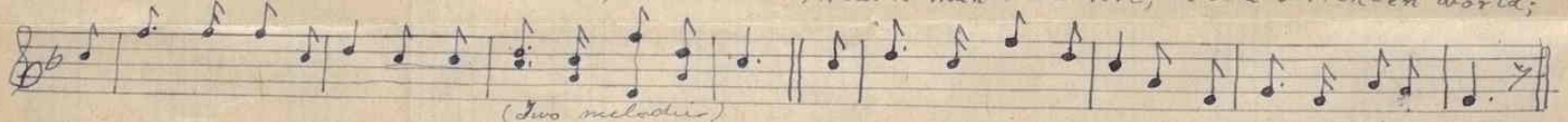

(Two melodies)

Once honor-ed by all peo-ple and boast-ing ray-al birth,— Now man with-out a coun-try, an ex-ile on this earth.
That days of all are num-bered who rule for self a-lone, un-less a no-bler spir-it un-to the world is shown.
Then will the world grow better and Free-dom's an-them ring; When hands are clasped in friend-ship and God is crowned the King.
Then will the praise of na-tions and Heav-en's bless-ing true, For ev-er crown our ban-ner, the Red, the White, the Blue.

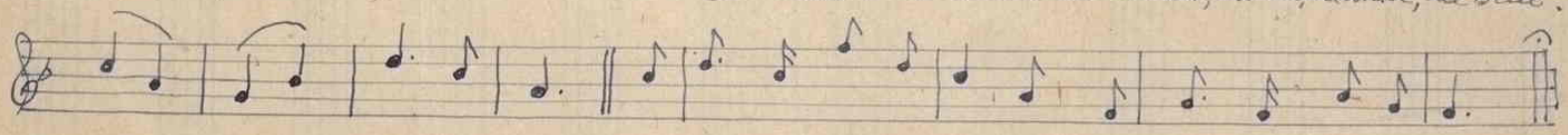

World peace to re-store, Oh, ring ye bells of Free-dom, ring on for-ev-er more.

Carl Fischer, New York.
No. 4—12 lines.

448299