MAY -9 1918 ©CLE 424915

Don't Forget the Girl You Left Behind

WORDS BY Emmabelle Wood Jervois
Music by John A. Allen.

Introd

mf.

Voice

Moderato, Con Expres.

When you are march-ing to the front in France, With Old Glo-ry war-ing
When you are resting in the trench at night, Worn and wear-y from the

Piano

P. f

in ad-vance, Don't for-get the girl you left be-
day's hard fight Don't for-get the girl you left be-

hind you o-ver here, For you she'll be pray-ing then for
hind you o-ver here, Who so brave-ly said, "Good bye" and

M1646
.A

Carl Fischer, New York.
No. 10 – 12 lines.

Mrs Emmabelle Wood Jervois
2143 Seventh Avenue,
New York City

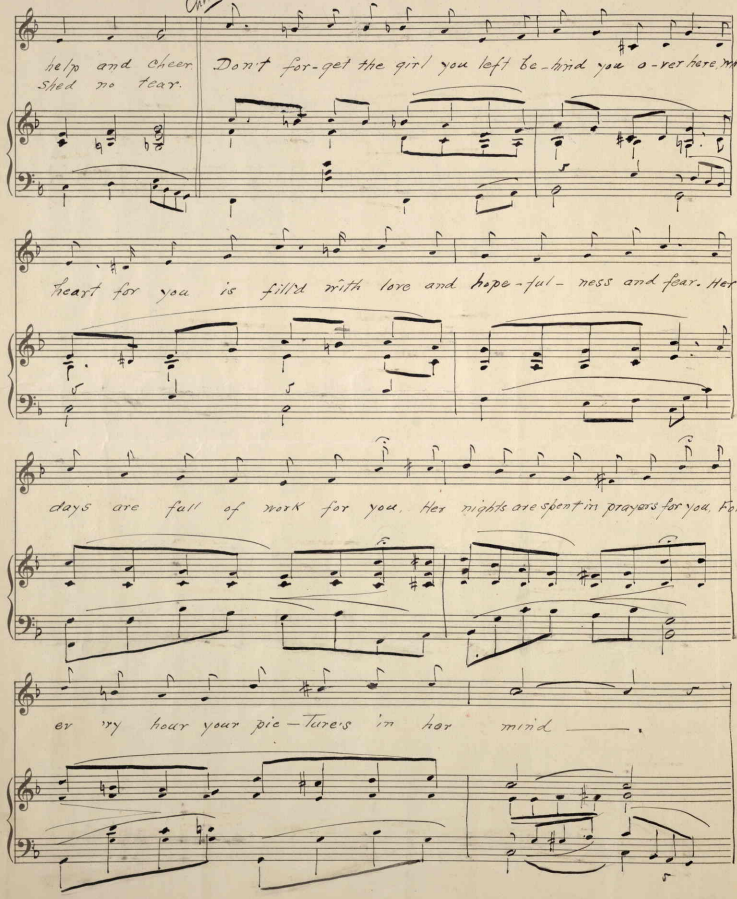

Chorus

help and cheer. Don't for-get the girl you left be-hind you o-ver here, whose
shed no tear.

heart for you is fill'd with love and hope-ful-ness and fear. Her

days are full of work for you. Her nights are spent in prayers for you. For

er 'ry hour your pic-ture's in her mind ——.

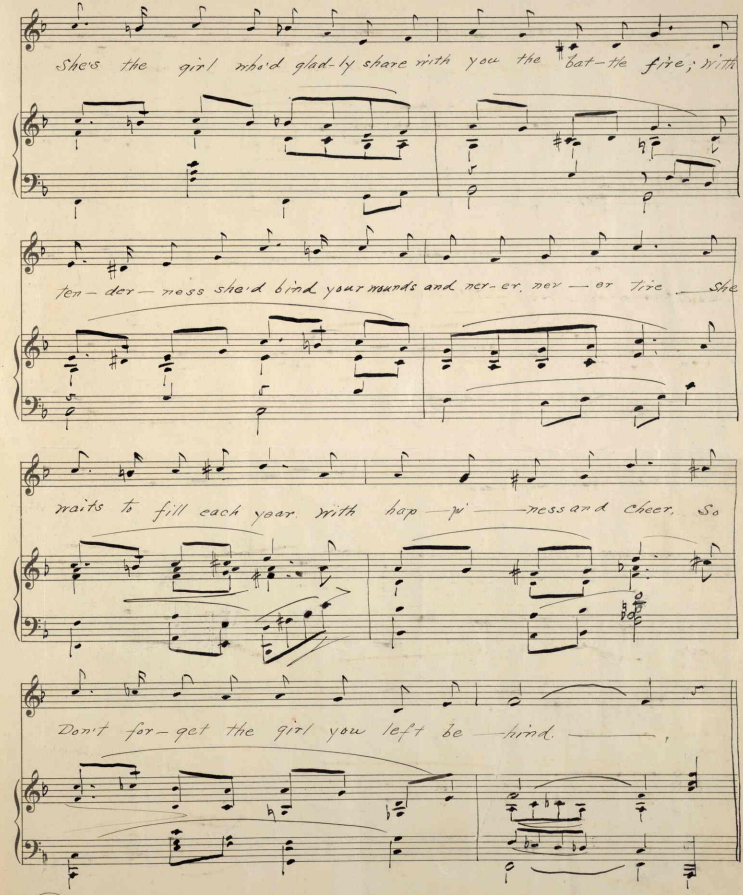

Carl Fischer, New York.
No. 10–12 lines.

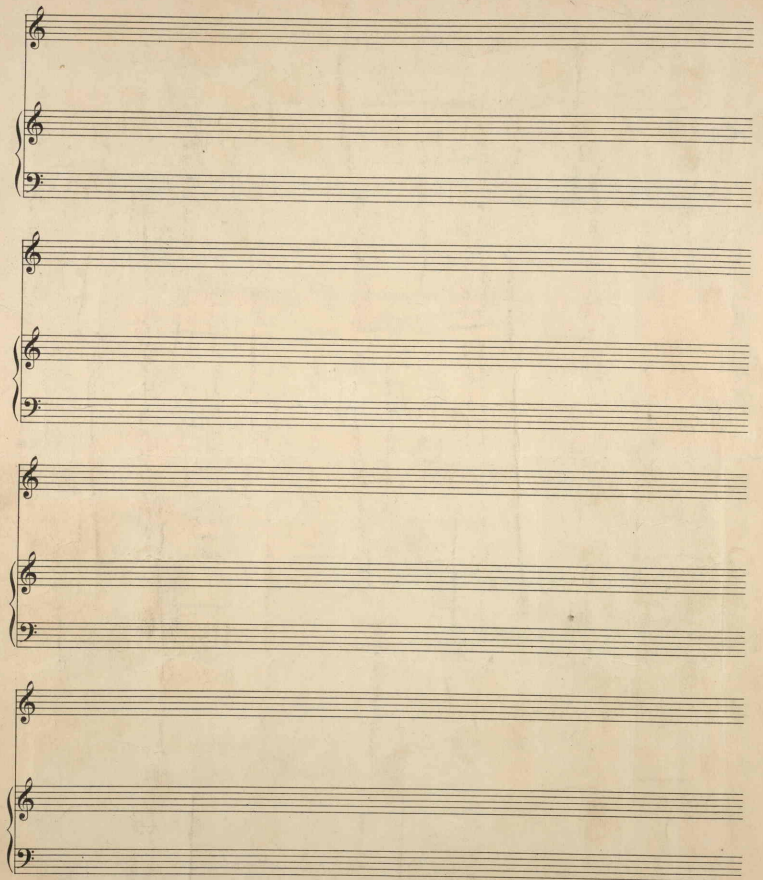

431139

Sent by -
Emmanuelle Wood Jervois.
2143 — 7th ave
New York
N.Y.