©CLE445706
APR -2 1919

Keep Old Liberty's Light Still Burning

Words by Lewis A. Boss
Music by John A. Allen

Introd. Moderato

Rf

Voice

Keep old Lib-er-ty's light still burn-ing Keep her for-ev-er
'Tis the bea-con light of our Free-dom Do not dim that
Keep old Lib-er-ty's light still burn-ing Do — it guides the
Ah — she stands with

Piano

burn-ing bright with all the rad-iance in her pow-er
hal-lowed light For in the world's most fight-ful struggle
ship of state. When she sail'd in her darkest hour —
up-right hand Let all her beam-ing rays reach fur-then

Let her cast that prec-ious light 'Twas in France her
She has shone for peace and right Let her glit-t'ring
It has kept her voy-age straight Let her bright-en
o'er the sea and o'er the land. Keep that beam-ly

A1646
A

No. 10 — 12 staves. Imported.
Carl Fischer, New York.

Lewis A. Boss
Augusta, N. J.

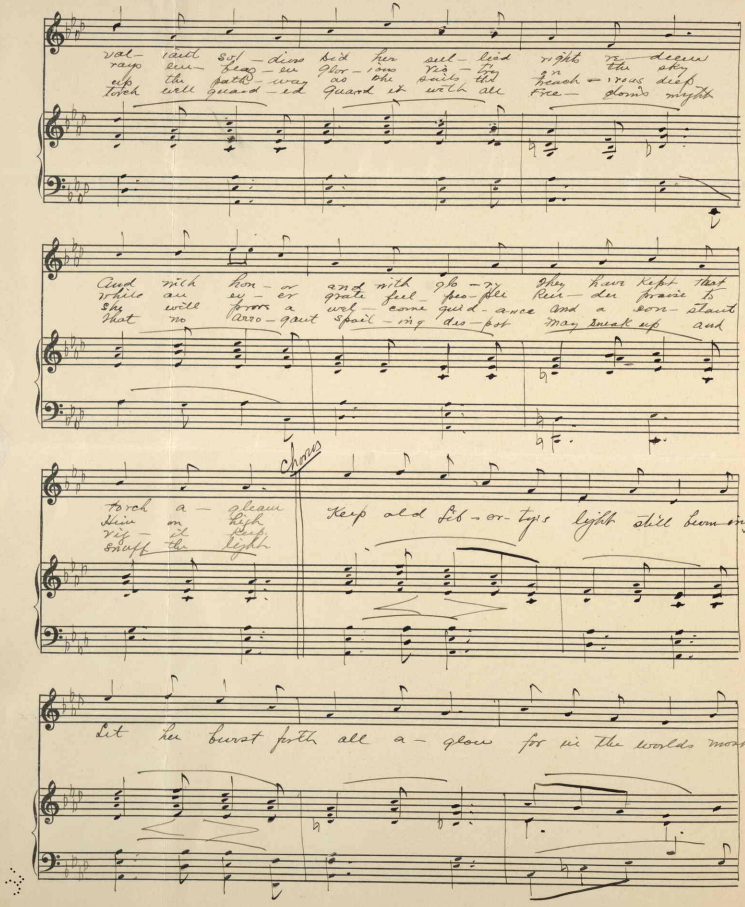

val- iant sol- diers bid her sul- lied right re- deem
rays em- bea- ze glor- ious vis- ty on the sky
up the path- way as the sails the beach- rous deep
torch well guard- ed guard it with all free- doms might

And with hon- or and with glo- ry they have kept that
while an ey- er grate feel- pes- ple Ren- der praise to
she will prove a wel- come guid- ance and a con- stant
that no arro- gant spoil- ing des- pot may sneak up and

Chorus

torch a- gleam
Him on high
vis- it keep
snuff the light

Keep old Lib- er- ty's light still burning

Let her burst forth all a- glow for in the worlds most

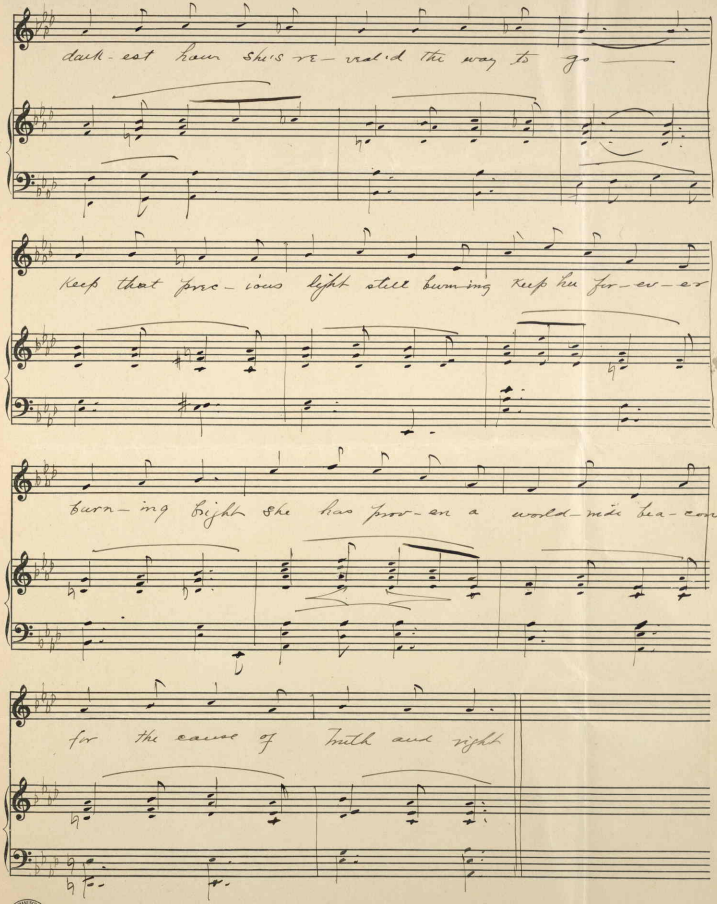

No. 10 — 12 staves. Imported.
Carl Fischer, New York.

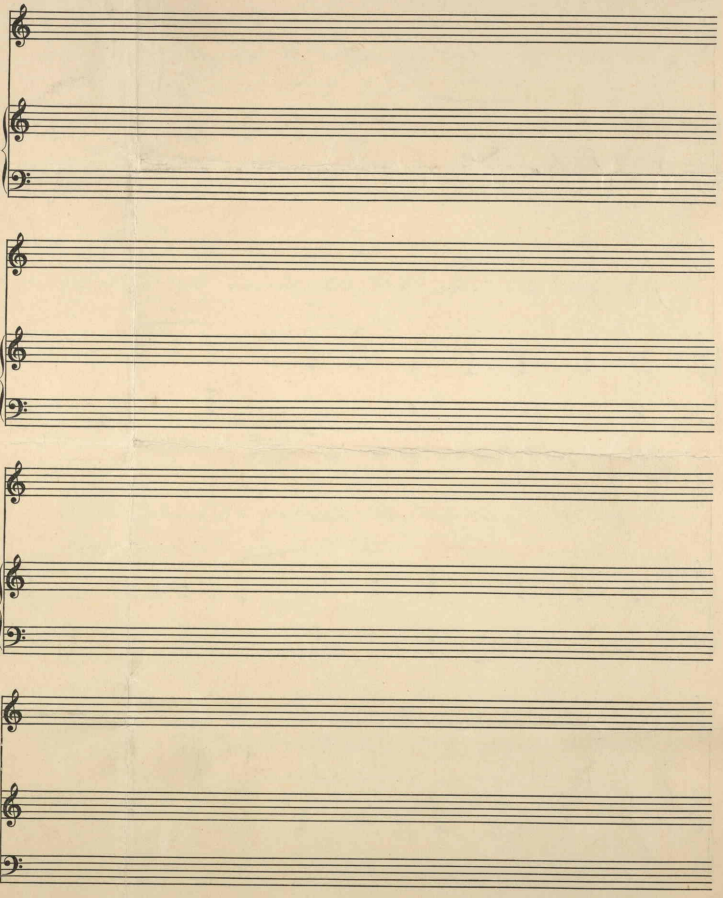

453272