JUL 15 1918 1c

©CLE428914 R

The Third Liberty Loan.

Music by Carmela Alliegro

Words by Gaetano Scammacca

Allegretto Moderato.

1st The Third Liberty Loan is now com-
2d We feel sorry for our

plete
boys

The allies are satisfied and gay
That have to sacrifice their lives

If any more money is needed We
But unde Samuel's to duly and

will start an other Liberty Loan to-day
we must fight for the stars and stripes

Chorus

1st We want to win this
2d We sacrifice our

war with the allies sol-diers and money
boys we fight for ci-vi-li-ze-tion

we want to destray
And not for terri----

M1646
.A

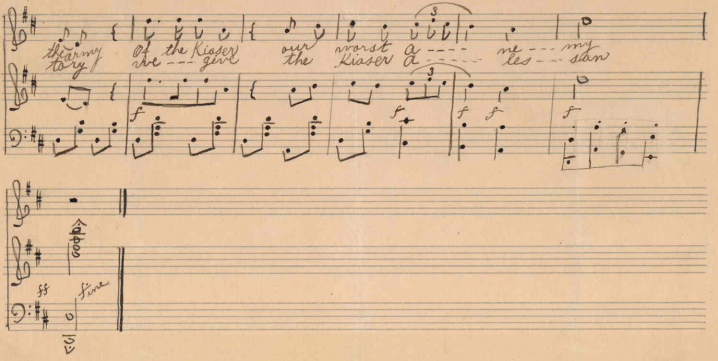
the army Of the Kiaser our worst a - - - - ne - - - my
tory we - - - give the Kiaser a - - - - - les - - - san
f
f
f
f
f
ff
fine

436075