©CLE449207
MAY 13 1919
R

("I was the navy!. That's true.)

Words and music by
W. B. Anderson

H1646
A
ART BRAND No. 4.

Words and music
by H. B. Anderson.

'Twas the Navy! (That's true.)

Intro

Voice (not too fast)

It was our jol-ly Boys in Blue who fought up-on the sea. That ev'ry home and com-try too might
So when you see a sail-or Boy a wel-come have in store. And try to fill his heart with joy when

have true li-ber-ty. We now can sail the o-cean wide, and have no cause to fear. 'Twas the
e'er he is a-shore. He well de-serves a hear-ty hand. For he has pro-ven true. He has

na-vy Boys who turned the tide - Give them a migh-ty cheer.
fought and bled to save the land. The na-vy Boy in Blue

rit

Chorus

Here's to the na-vy Boy, let all to-geth-er sing. His mo-thers

pride and joy, at fight-ing he's the king. Who put the U Boat on the run?, why the

Sail-or Boy in Blue. And bot-tled up the cun-ning Hun, I was the na-vy! Thats

true.

Repeat Chorus D C

Repeat Chorus D. C

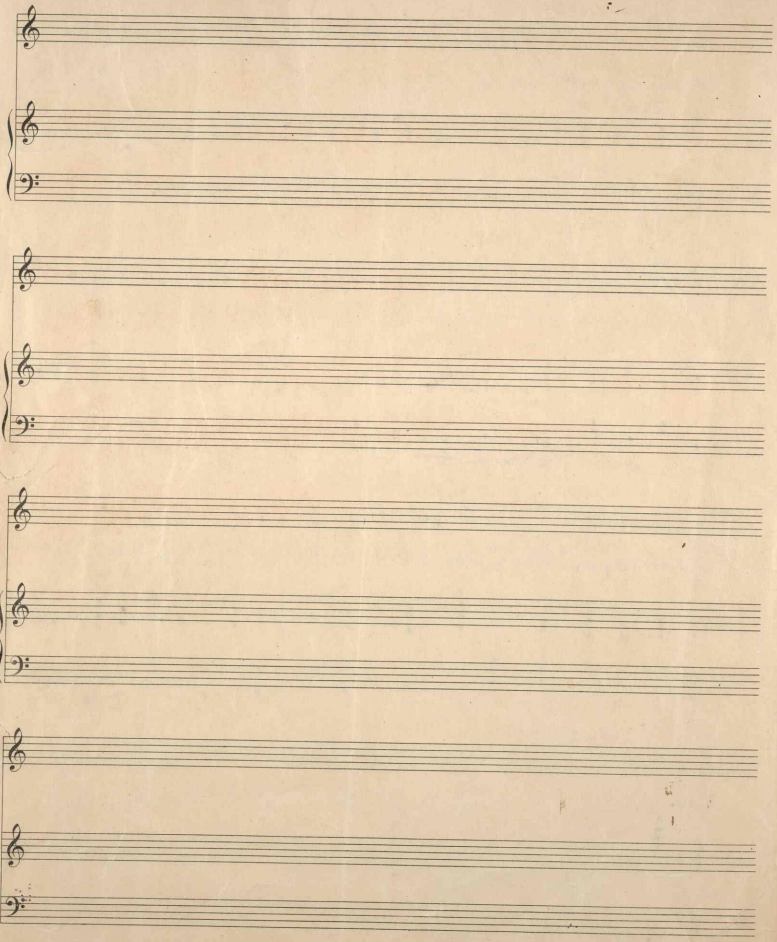

459103