JAN -6 1919
©CLE441024 R

Dedicated to U.S.A. War Heroes.

My Flag.

Piano.

Marie K. Andres

Marcia

The stars in the heavens with their
Our Star Spangled Banner proudly

back-ground of blue, With the rays of the sun-shine just break-ing
Float-ing in sight, U-nit-ing our peo-ple in all that's

through, Re-flecting its glory and grace in the folds, An
right, — In the North or the South, in the East or the West, The

M1646
.A

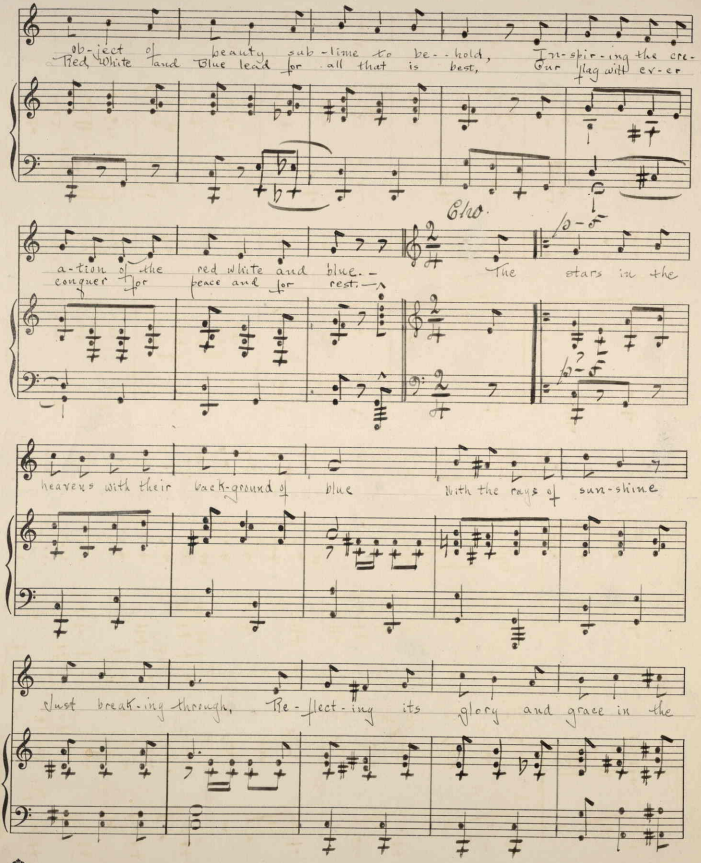

ob-ject of beauty sub-lime to be-hold, In-spir-ing the cre-
Red, White and Blue lead for all that is best, Our flag with ev-er

Cho.

a-tion of the red white and blue.— The stars in the
conquer for peace and for rest.—

heavens with their back-ground of blue With the rays of sun-shine

Just break-ing through, Re-flect-ing its glory and grace in the

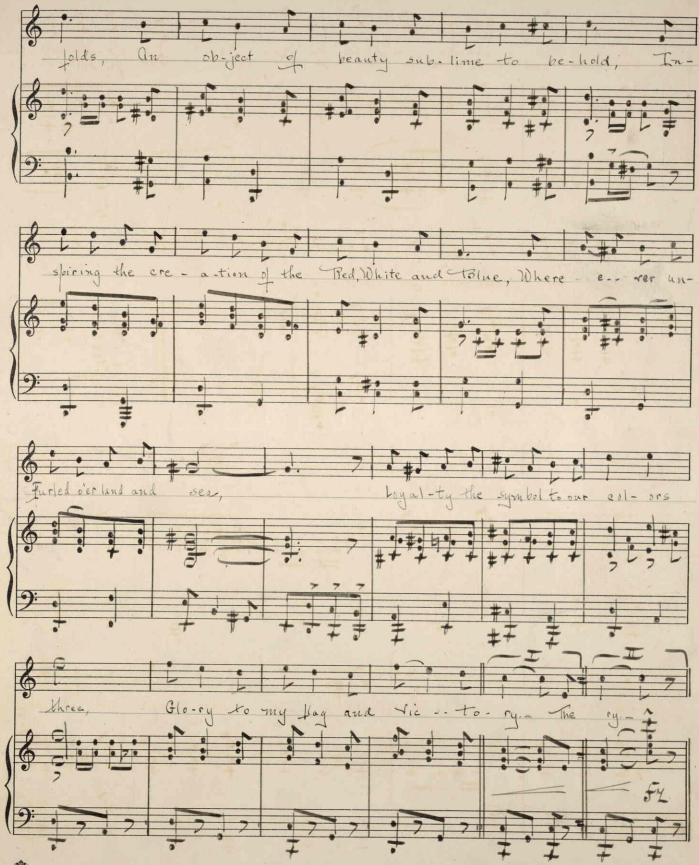

folds, An ob-ject of beauty sub-lime to be-hold, In-

spiring the cre - a-tion of the Red, White and Blue, Where e-- ver un-

furled o'er land and sea, Loyal-ty the symbol to our col- ors

three, Glo-ry to my flag and Vic -- to- ry.- The ry.-

fz

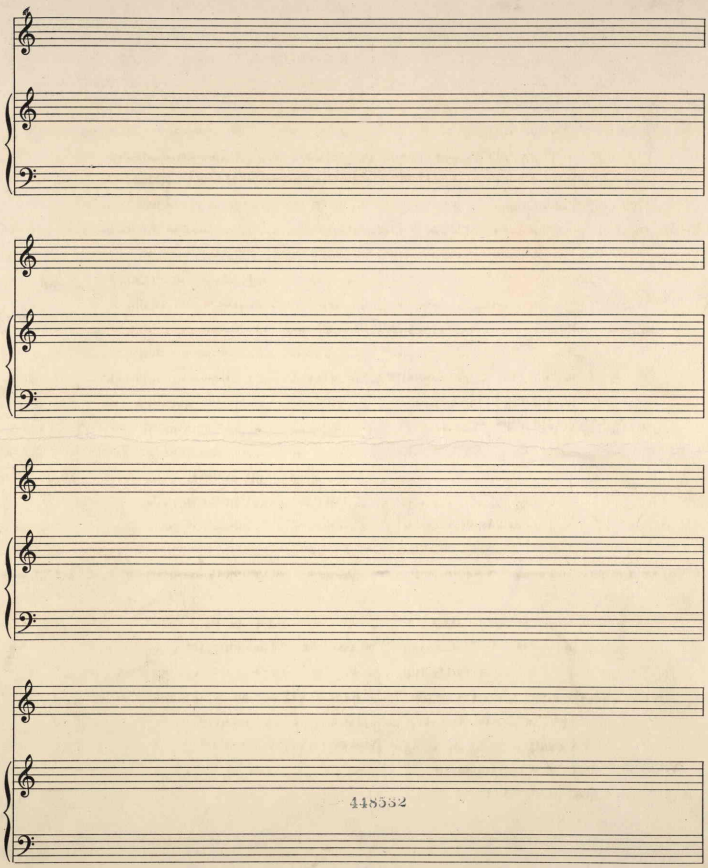

Marie K. Andres
Apt 644 Hotel Alexandria, Chicago