DEC 31 1918
©CIE441521

The Allies Battle Cry!

By Martin J. Andrup

Mod to

Hear the bat-tle-cry of Free-dom — How it swells up-on the air! From the al-lied host u-ni-ted While the Huns are in des-pair Hark our guns are loud-ly
Hear the bat-tle cry of Free-dom Thund-ers from ten-thous-and guns; Ov-er no-man's land vic-to-rious We are rac-ing for the Huns. Down with Might and down with
Hear the bat-tle cry of Free-dom From the host ten-mil-lion strong. Rend the air and shake the Ger-mans For they know their cause is wrong! For they fight but for the

M1646
.A

roar-ing And a cur-tain fire dis-play-
junk-ers Down the Kais-er and his aims-
Kais-er: We, for Lib-er-ty and Right!

Ov-er the top we're joy-fly rush-ing To the
Down with the brutes that kill the ba-bies This the
And they have not yet got wis-er - Than to

Chorus

Al-lies bat-tle-cry
al-lies host pro-claims! Free-dom's light will safe-ly
die for crowns and might.

lead us On to broth-er-hood of man.

Might shall fall for glo-rious free-dom And for

Peace in ev'-ry land.

Hear the battle-cry of freedom
Rolling over land and sea,
Till the world is free'd forever-
Crowned with peace and liberty.
Swell upon the air victorious
Freedoms song for every race,
Till all mankind find the blessing
God gave us with love and grace.
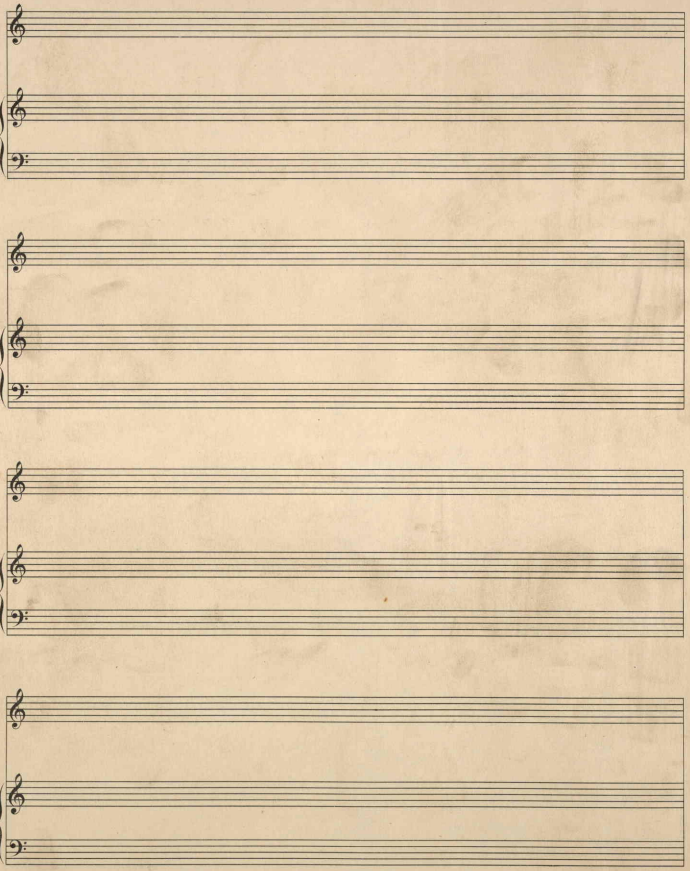
Chorus: