DEC 31 1918
©CLE441522

It's Written In the Stars

By Martin J. Andrup

Mod'to

It's writ-ten in the stars of Free-dom's flag That free-dom shall nev-er
It's writ-ten in the stars of Free-dom's flag Of vic-to-ry for
It's writ-ten in the stars in let-ters of gold That free-dom came from

die As long as old glo-ry with Stars and Stripes
Right. And the his-to-ry of our folk and land Shines
God. And it will rule with Him for-ev-er more. Des-

Waves with hon-or high It's writ-ten in the stars of
from its stripes so bright It has led us more than at
troy all ty-rants plot. Proud we give our sa-lute to

M1646
.A
No. 102 50

Free-dom's flag A rec-ord of ev-ry deed. From
hund-red years Led us in war and Peace. And
Free-dom's flag It gave us a bright-er day — So all

Bunk-er Hill and to Thier-ry Wood Where we for free-dom
it waves a-bove our hon-or and fame With glo-ry that ne'er will
Na-tions for Right u-ni-ted stand And fol-low old Glo-ry's

Chorus

bleed.
cease.
way.

We cheer with pride for Free-dom's flag

Cheer so all ty-rants shake; And fol-low it ov-er

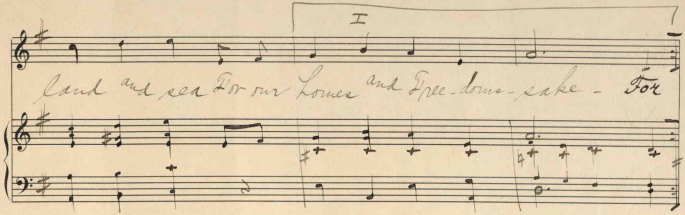

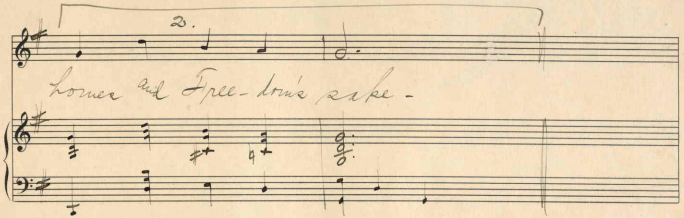

It's written in the stars of Freedoms Flag
Of hopes of the human race;-
Of justice and peace and lovely homes
Where loves clear fires will blaze.
It's written we all will live and die
For freedoms holy right
And put gold- Stars on our glorious flag
With victory over might
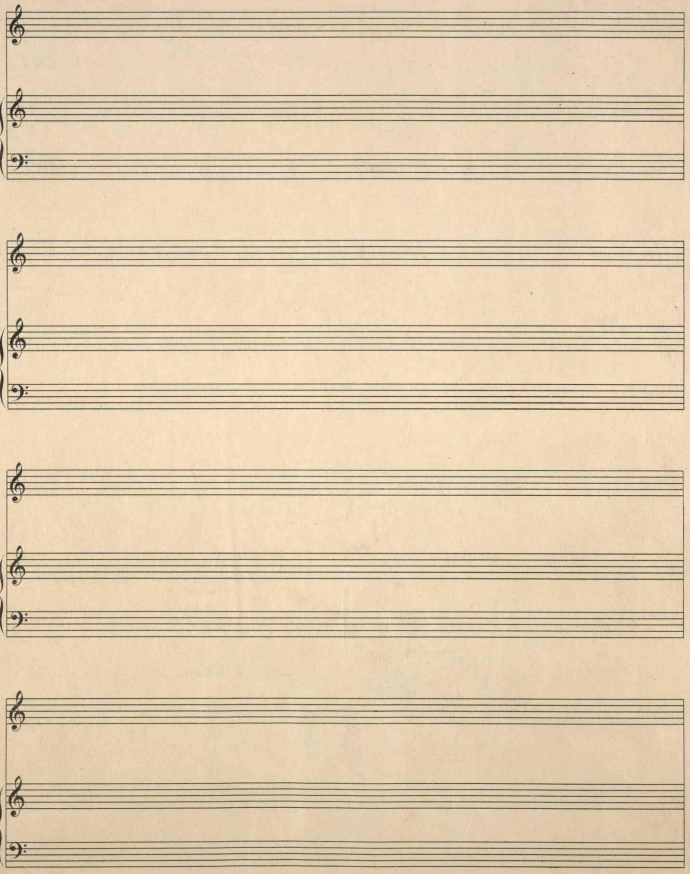
Chorus: