Our Flag

a

Marching Song

Words and music
by Geo. B. Baker

Copyright New York

George Bennett Baker
87 Grand Avenue
Brooklyn
New York.
a citizen of
the United States of America

M1646
.B
Carl Fischer, New York.
No. 17—12 lines.

1.) JUN 14 1918 — Our Flag —

March time

©CLE425653

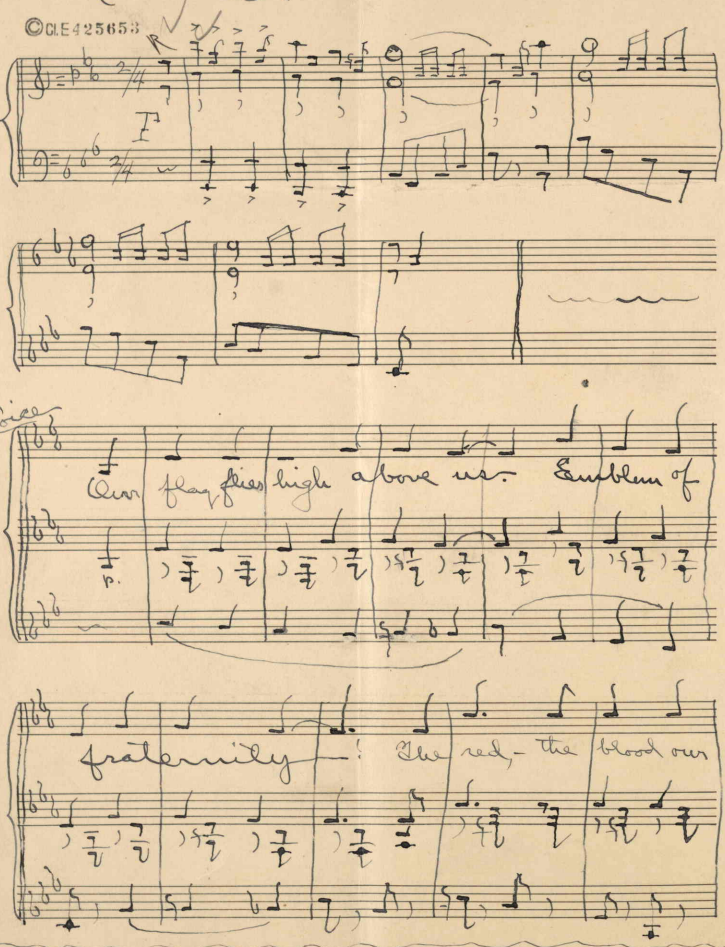

2nd Verse

~~Our flag, when danger threatens, inducts each and every heart.~~

The high, — inspired to do or die:—
The low, — with patriotism glow:—
at bay, — stands grim old U.S.A.:— Forevermore

3rd Verse

~~Our flag, — the foe of bondage, wanes cheer to the oppressed.~~

The weak, — wisdom and courage seek:—
The strong are moved to right the wrong.
We see, — gray-dawn of liberty:— Forevermore

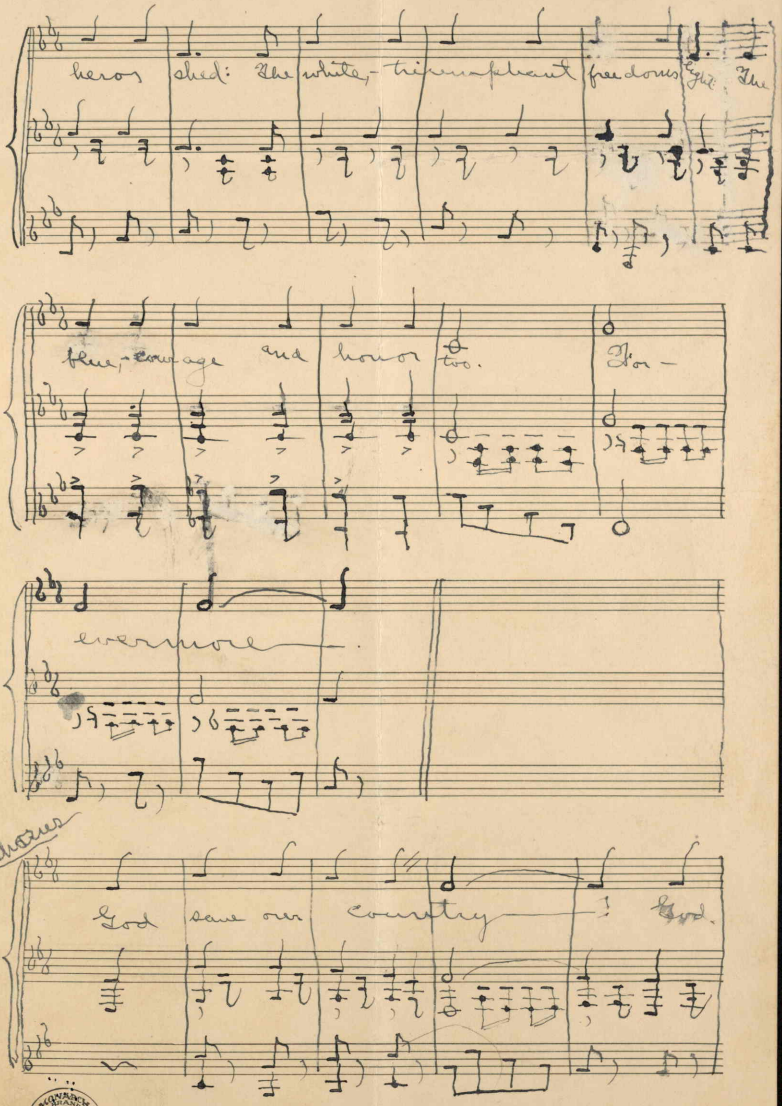

Carl Fischer, New York.
No. 17—12 lines.

3)

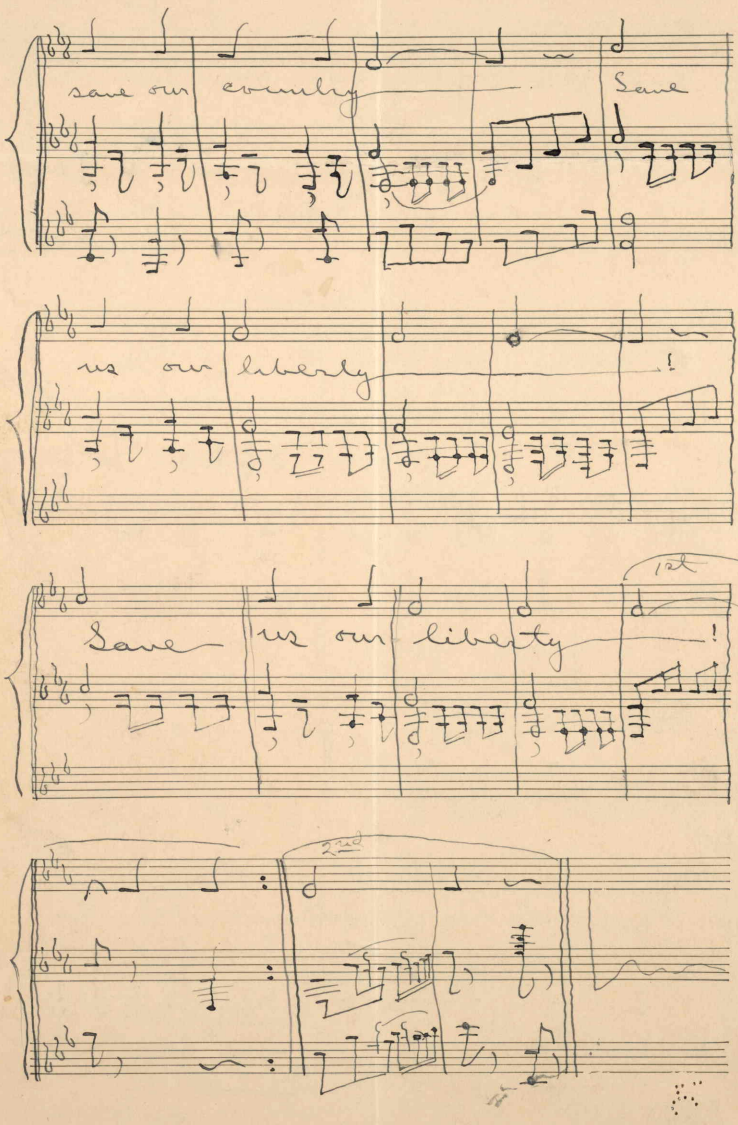
save our country
Save
us our liberty
!
Save us our liberty
!
1st
2nd