AUG 23 1918 ©CLE429833

MY NATIVE LAND COUNTRY GRAND ★U★S★A★

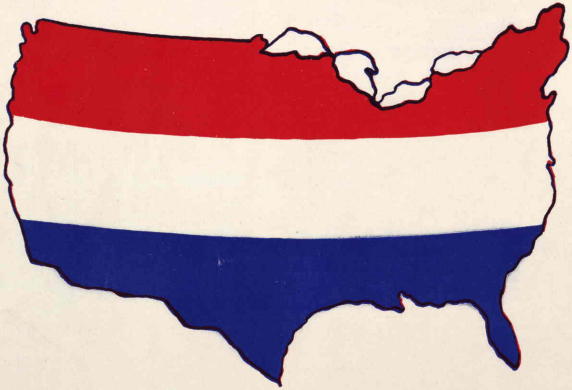

Lyrics by
E. BAUMBERGER

PUBLISHED BY
MORRIS & BAUMBERGER
291 ST. AUBIN AVE.
DETROIT, MICH.

Music by
WM. MORRIS
& E. BAUMBERGER

My Native Land My Country Grand My U. S. A.

Lyrics by
E. BAUMBERGER

Music by
Wm MORRIS &
E. BAUMBERGER

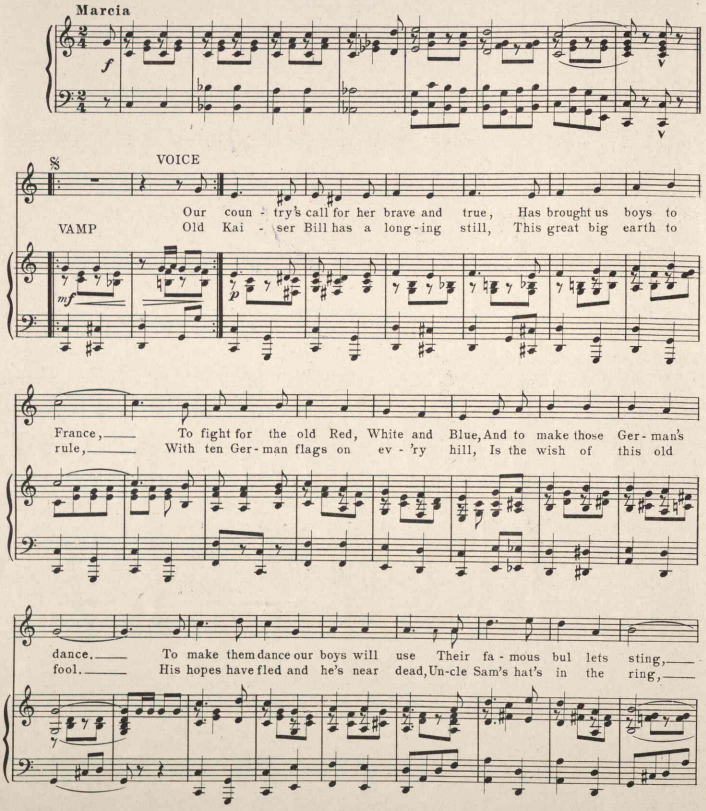

Copyright 1918 by William Morris & E. Baumberger.
All Mechanical & Performing rights reserved.

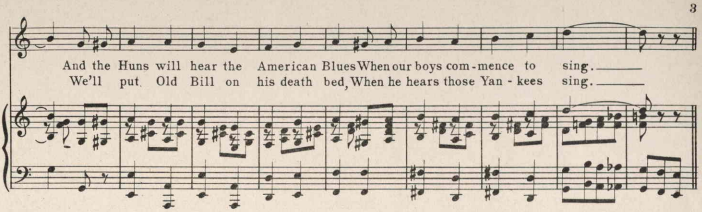
And the Huns will hear the American Blues When our boys com - mence to sing.
We'll put Old Bill on his death bed, When he hears those Yan - kees sing.

CHORUS

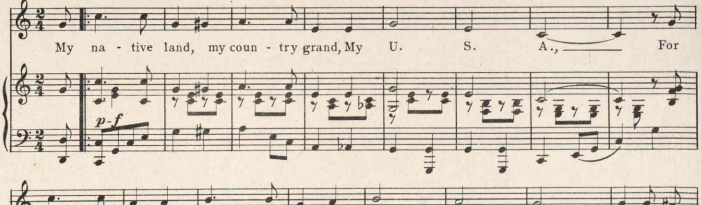
My na - tive land, my coun - try grand, My U. S. A., For
p-f

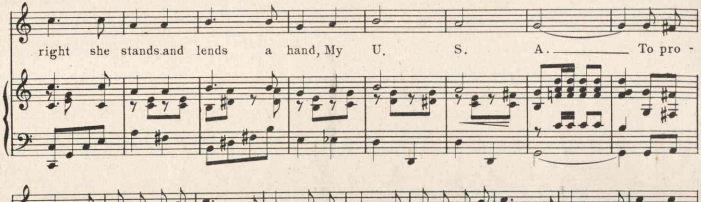
right she stands and lends a hand, My U. S. A. To pro -

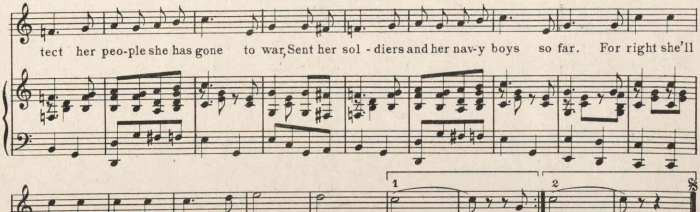
tect her peo-ple she has gone to war, Sent her sol - diers and her nav-y boys so far. For right she'll

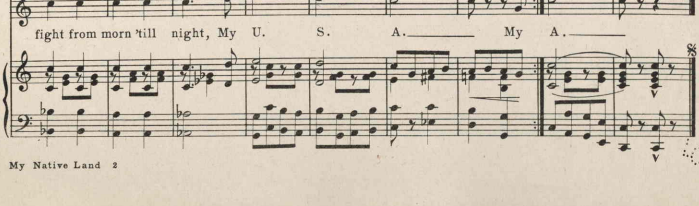
1
2
fight from morn 'till night, My U. S. A. My A.

TRY THIS ON YOUR PIANO

THE REAL SENTIMENTAL SONG "HIT"

A Letter To Mother From Her Soldier Boy

Her Thoughts Are Of You Dear

Lyric by
E. BAUMBERGER

Music by
Wm MORRIS

SAVE ALL FOODS WHICH WILL HELP WIN THE WAR

CHORUS
Valse Lento

Your friends they may for - get you, And oth - ers cease to care, That you are on the fight - ing line, That you are o - ver there. Your girl may choose an - oth - er Please do not shed a tear, You'll al - ways

p *f* *cresc.*

SAVE ALL FOODS WHICH WILL HELP WIN THE WAR

Copyright MCMXVIII by Wm Morris & E. Baumberger.
All Performing and Mechanical Rights Reserved.

ON SALE AT ALL MUSIC STORES or
sent postpaid on receipt of 15¢
Pub. by
MORRIS and BAUMBERGER
291 St. Aubin Ave., Detroit, Mich.

437556