©LE432408 SEP 19 1918

" THE YANKS ARE TURNING THE TIDE.

Words & Music by
Saul Barroll.

The end of the war is near
For that you can have no fear,
The Germans have had it their way for a while
But now their getting it in good style.
Just about when they thought they would win,
Right then- the Yankees stepped in.

CHORUS.

The Yanks are turning the tide,
The Germans are due for a ride
Theyve got the Hun right on the run,
When it comes to running they can, run some,
With the French and British right in line
The Yanks will lead 'em, rOver the Rhine,
The Kaiser is getting ready to hide,
Because the Yanks are turning the tide.

(2)

Old Kaiser is worried now,
Since the Yankees have made their bow,
Theyve showed them some fighting that they never saw,
That means the Yankees will win this war.
General Hindenburg and Ludendorff,
Will soon be saying Ive got enough.

[Application gives author and claimant as Solomon Barroll]

M1646
.B

©CLE432408

SEP 19 1918

Intro.

The Yanks are turning the Tide.

Words + music by,
Saul Barrell.

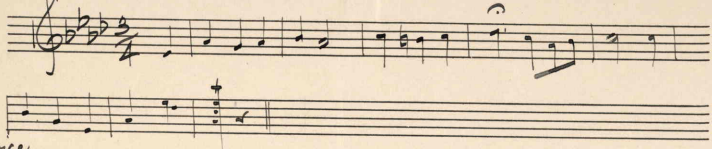

Voice

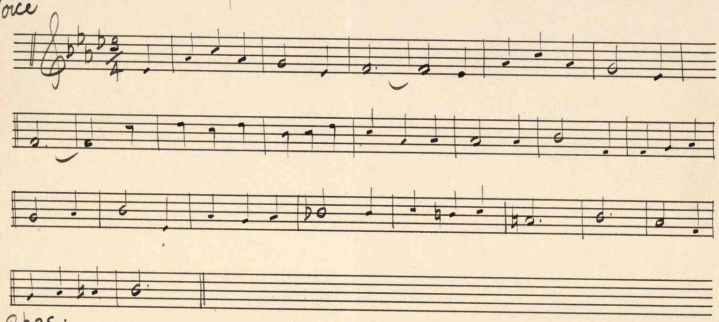

Chos.

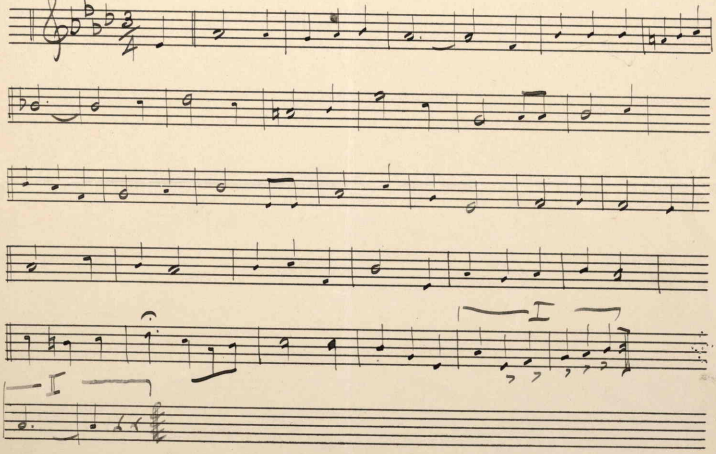

M1646
.B

435558