JUN -8 1918

UNCLE SAM DID I HEAR YOU CALLING

WORDS & MUSIC
BY
HULDA BENKE

PUBLISHED BY
HULDA BENKE
DULUTH, — MINN.

Uncle Sam Did I Hear You Calling?

Words & Music by
HULDA BENKE

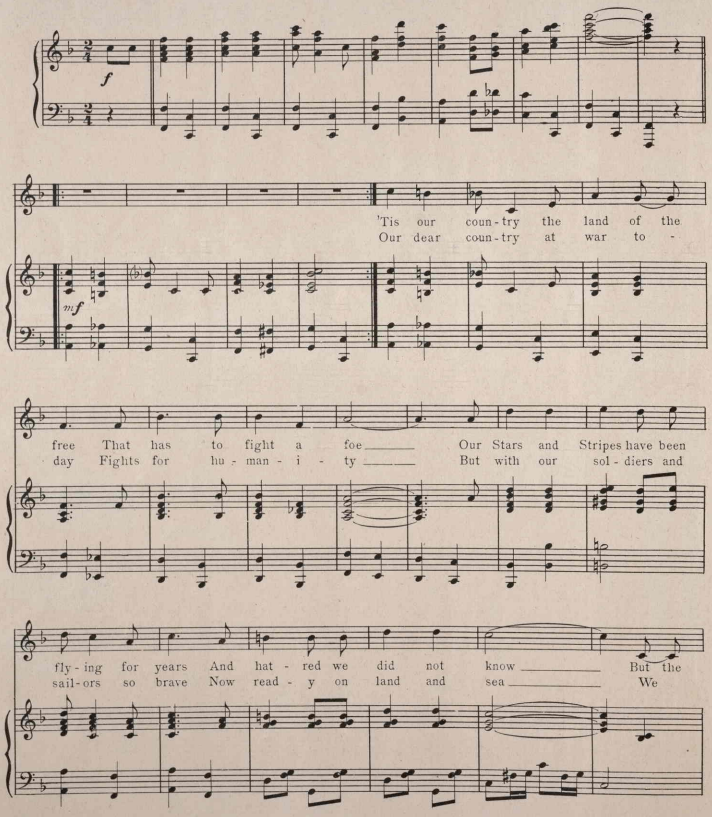

British Copyright secured.

Copyright MCMXVIII by Hulda Benke, Duluth, Minn.

All Rights Reserved.

time has come when we all must join To fight for the land we call home
know no fear as we hear them cheer And sing with voi - ces clear

CHORUS *mf-f*

Un-cle Sam did I hear you call - ing Un-cle Sam did you call for me As

mf-f

sure as I love Old Glo - ry I'm read - y to fight for thee You have

poured on me the great-est of wealth. Jus-tice and lib - er - ty So take me

now as the proud-est of men To fight for the land of the free. Un-cle free.

432923

2-88-256.5