NOV - 1 1917

©CE413055

WE'LL KEEP FLYING

★ by ALONZO NEWTON BENN ★

H1646
B

Dedicated to the new U. S. ÁVY—(Air nAVY or AVY-ation (avi) Fleet.)

We'll Keep Flying

U. S. V.—(U. S. áVy.)

ALONZO NEWTON BENN

In March Time

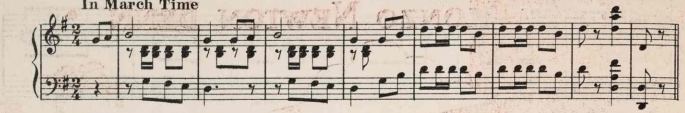

* Ávyplane, armed and armored aeroplane.

We'll build a mil - lion *ā - vy-plane, To fly a-cross the o - cean; And when(s)hell-fire be-
We'll chase the boche back o'er the Rhine, They'll go all hel - ter - skel - ter; And march no more to
We'll lick the Kai - ser and his kin, Yes! lick them good and plen - ty; And Lib - er - ty shall

gins to rain, There'll be a big com-mo - tion. We'll fly a-bove the clouds so high, Hun
goose-step time, As they hot-foot for shel - ter. We'll pi - lot straight for old Ber - lin, To
then be-gin, For plebe as well as gen - try. De - moc - ra - cy the world shall lead, Au -

guns our flight can't hin - der; And when we drop our bombs quite nigh, They'll hus-tle for tall tim - ber!
bomb the Kai-ser's pal - ace; And make him rue his hell - ish sin, Of burn - ing church and chal - ice!
toc - ra - cy shan't tar - ry; We'll then go fly - ing at top speed, Right home to sweetheart Ma - ry!

Copyright MCMXVII by A. N. BENN.

International Copyright Secured. All Performing and Mechanical Rights Reserved

Chorus

We'll keep fly - ing, ev - er fly - ing, We'll keep fly - ing, fly - ing,
(tramp - ing,)
(fight - ing,)

fly - ing o - ver there ev - 'ry - where! We'll keep fly - -

ing, ev - er fly - ing, Till we fly a - cross the Rhine o - ver

there ev - 'ry - where! Till we fly a - cross the Rhine o - ver there!

Rayner Dalheim & Co.
Music Printers & Engravers
Chicago, Ill.

420187