©CLE 419806
APR 19 1918

Take me along With You Johnny.

Words & Music by
J. E. Bassett

Tempo di Valse

f

Take me a-long with you John-ny, Take me a-long I pray.
I have no fam-ily ties John-ny, No-one to leave be-hind.

p

What oth-er girls have done, I know that I can
And so I'll nev-er claim a pen-sion if I

do. I'll wear my hair like a sol-dier boy's Throw my skirts a-
die. I'll take the grub that they give the boys Hard-ships nev-er

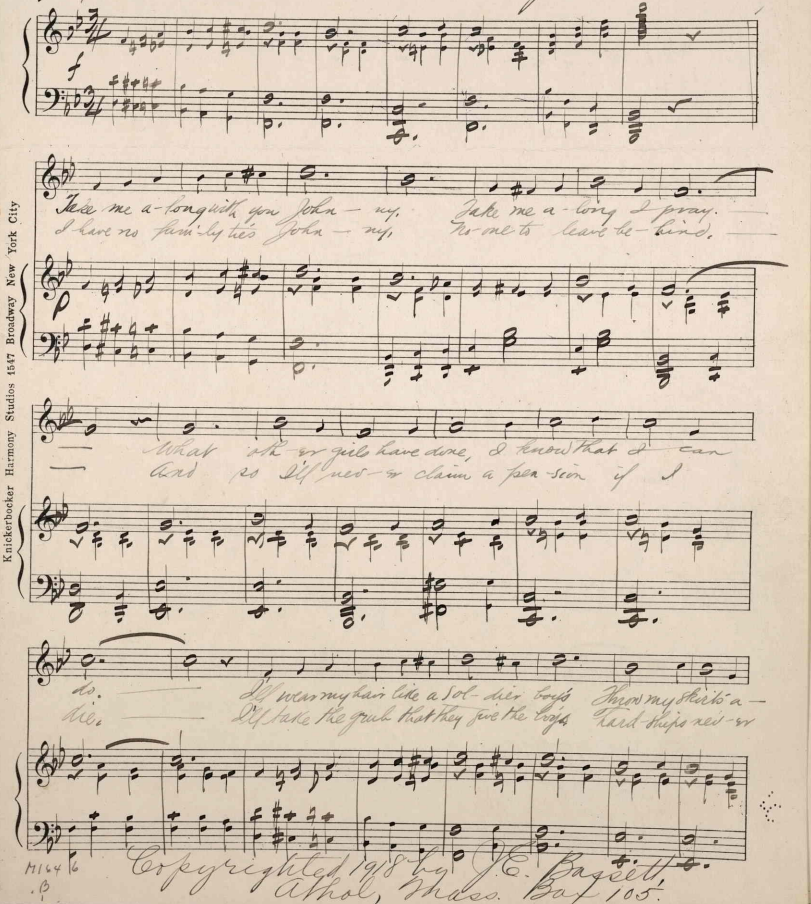

Knickerbocker Harmony Studios 1547 Broadway New York City

M164 6
.B

Copyrighted 1918 by J. E. Bassett,
Athol, Mass. Box 105.

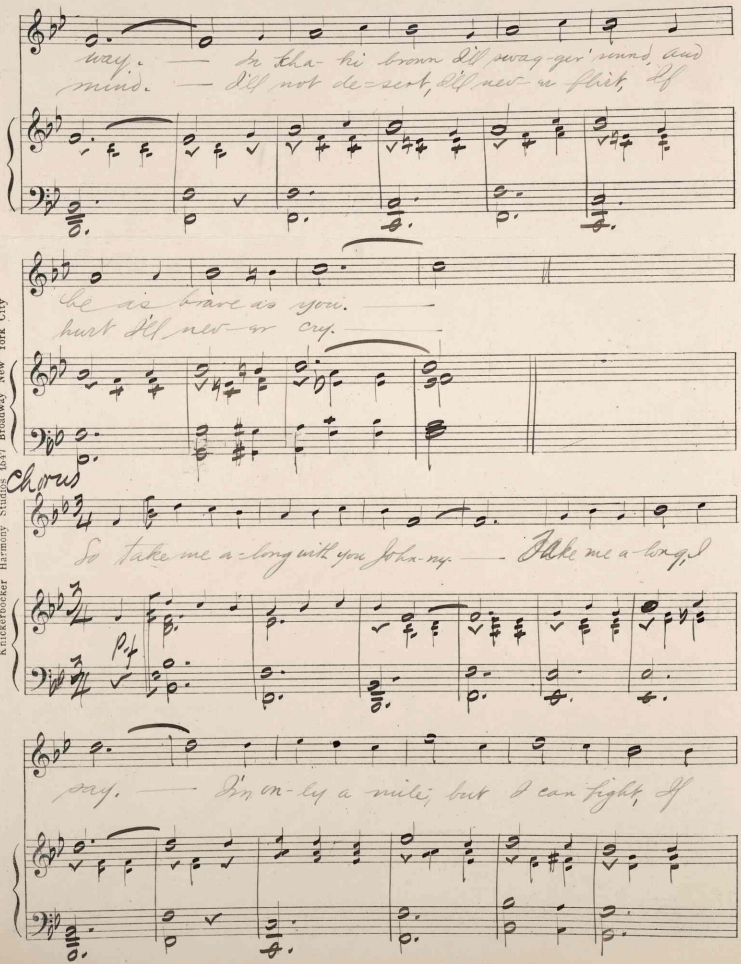

Knickerbocker Harmony Studios 1547 Broadway New York City

Knickerbocker Harmony Studios 1547 Broadway New York City

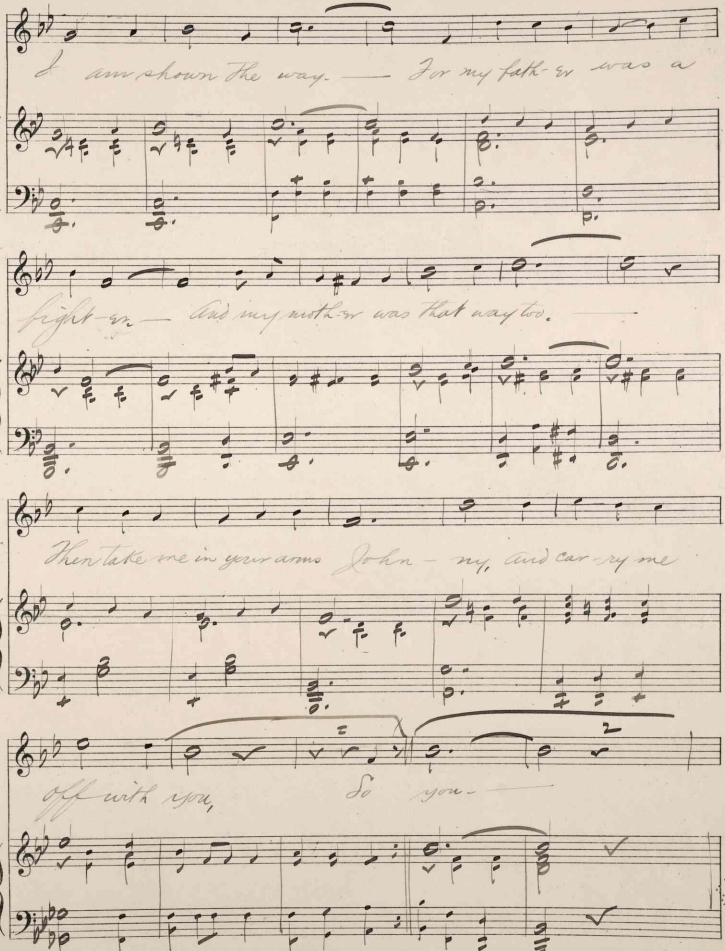

Knickerbocker Harmony Studios 1547 Broadway New York City

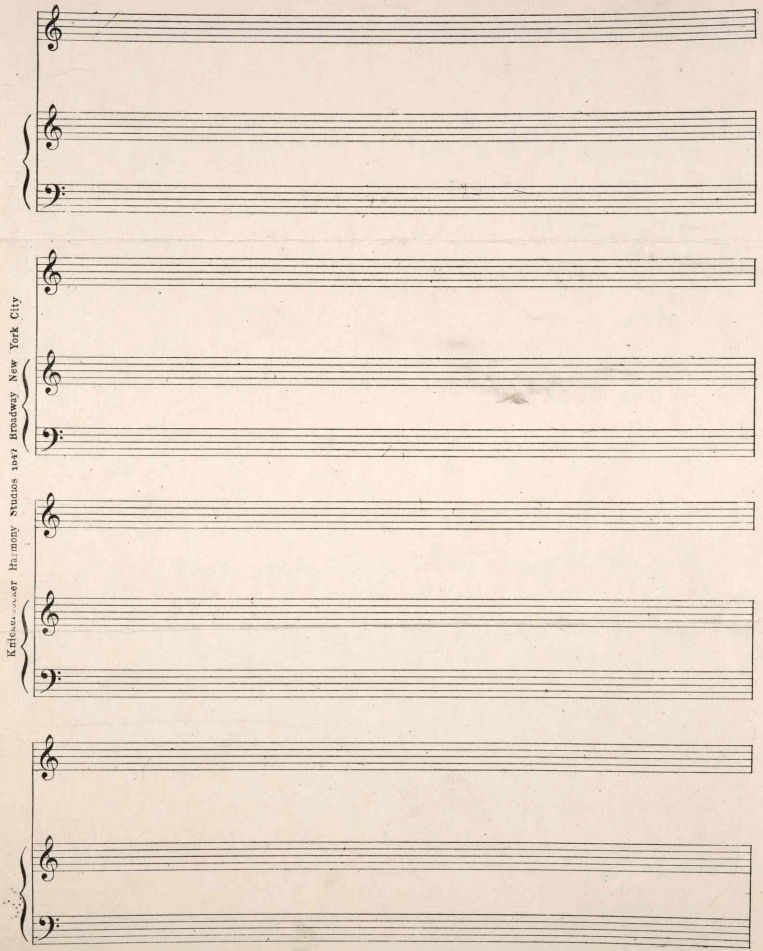
Knickerbocker Harmony Studios 1947 Broadway New York City

430171