APR 26 1917
©ME405730

Copyright by Dr.W.H.Bennett, Los Angeles, Calif.
April 1917

"KISS YOUR SOLDIER BOY GOOD-BYE ERE I GO"

Words and music by
Dr.W.H.Bennett

Dr. W.H. Bennett.
Arr. by W.M. Bower

Andante mod^to.

mf p

I re-mem-ber the time and how we part-ed, And the
I re-mem-ber the time he march'd a — way —, And the
I've re-mem-ber'd thro days that have seem'd ages —, Tho it

p

prom-ise that was made- long a — go; How he
bands — that set all hearts a — glow. With their
real — ly oc — cur'd not long a — go. For each

tend-er-ly car-ess'd and said: "I love you;
sweet re-frain I heard him soft — ly sing-ing:
day my brok — en heart keeps oft re — peat-ing:

"Kiss Your

H1646
.B

SOLD-IER BOY GOOD-BYE ERE I GO."

I
But
On

see him as he stood neath the dear old glor-y-, As it
he will ner, re-turn to the land of the free-, My —
our fair nations — name there — still rests a stain, The as-

proud — ly dis-play'd the stars and stripes. But my
heart is torn with sor-row and with pain. For by
sas-sins are un-pun-ish'd for their crime. And his

heart was fill'd with bit-ter-ness and long-ing, while he
cruel as-sas-in hand his life was tak-en; and he
death like many — more lies at our door —, Come A-

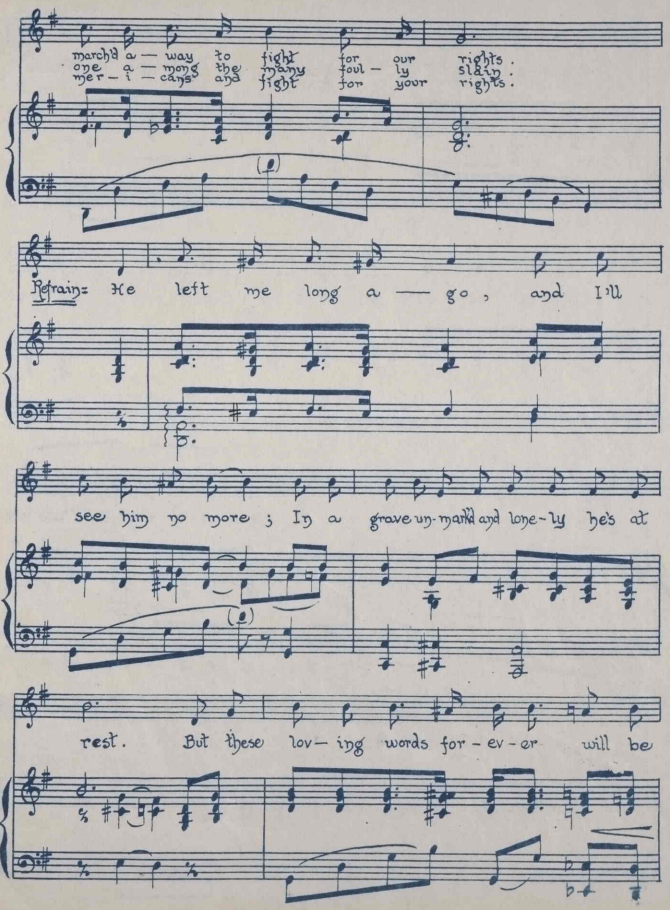
March'd a — way to fight for our rights.
one a — mong the many foul — ly slain.
mer — i — cans and fight for your rights.
Refrain= He left me long a — go, and I'll
see him no more; In a grave un-mark'd and lone-ly he's at
rest. But these lov — ing words for — ev — er will be

echo-ed in my heart! "Kiss your

mf

SOLD-IER BOY GOOD BYE ERE I GO." But these

lov-ing words for ev-er will be echo-ed in my heart: "Kiss your

SOLD-IER BOY GOOD-BYE ERE I GO."

409327