MAY 22 1918

Here's to our Boys!

©CLE 419999

Words by Henry J. Thomas
MARZIALE

Music by Otto H. Bauman

Here's to our boys who've gone to the front, with nee'r a backward glance, To do their bit and
It would have seem'd, that years ago, a tale of wild romance, Three hundred thousand
On land, at sea and in the air, They'd make the Boches dance and do their duty

bear the brunt with the brave boys of France. God bless you all, our gallant sons, who
men to go three thousand miles to France, yet these have gone and more will go, three
over there, For liberty and France They stand for all that we hold dear, and

seek the fighting chance, To be among the favored ones to pay our debt to France.
million more per-chance, To deal the Huns the final blow and drive them out of France
when our boys ad-vance, They'll carry on with purpose clear, their war-cry "Vive la France"

M1646
.B

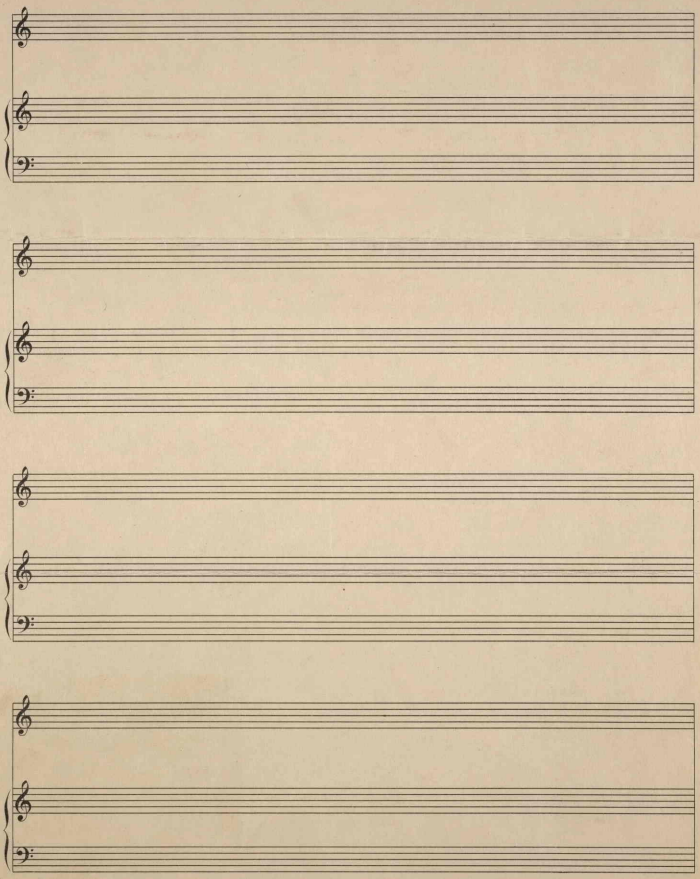

431556