IRVING BERLIN'S BUGLE SONG

OH! HOW I HATE TO GET UP IN THE MORNING

HORACE WRIGHT
RENE DIETRICH

BY
IRVING
BERLIN

WATERSON
BERLIN
&
SNYDER CO.
Music Publishers
Second Floor, Bldg.
Strand Theatre Bldg.
NEW YORK

M 1646
B

2 *Dedicated to my friend "Private Howard Friend" who occupies the cot next to mine and feels as I do about the "bugler."*

Oh! How I Hate To Get Up In The Morning.

By IRVING BERLIN.

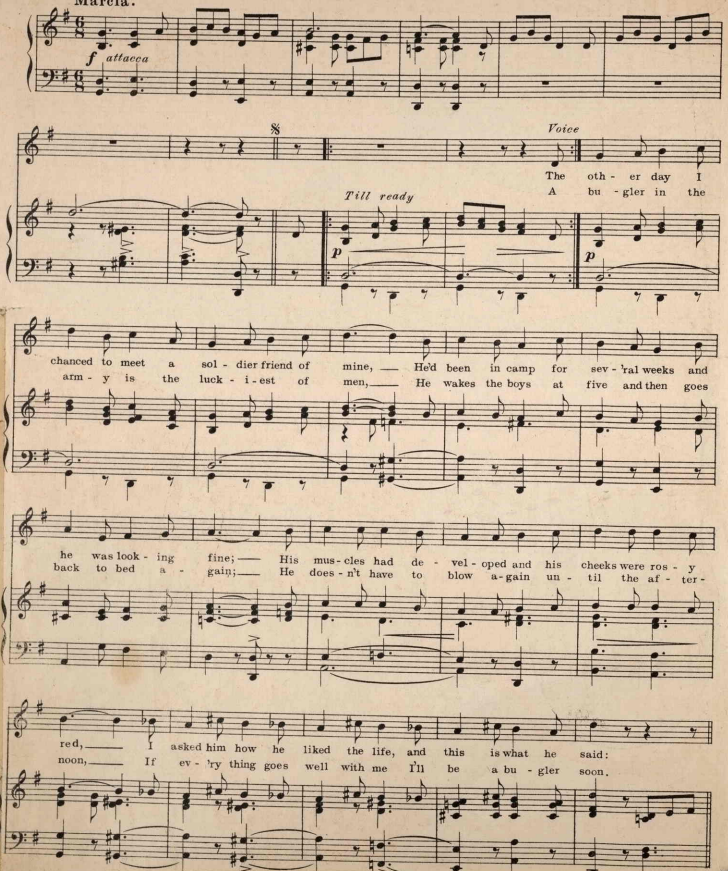

Copyright MCMXVIII by Waterson, Berlin & Snyder Co. Strand Theatre Bldg, B'way, N.Y.
Copyright Canada MCMXVIII by Waterson, Berlin & Snyder Co. International Copyright Secured.

Chorus.

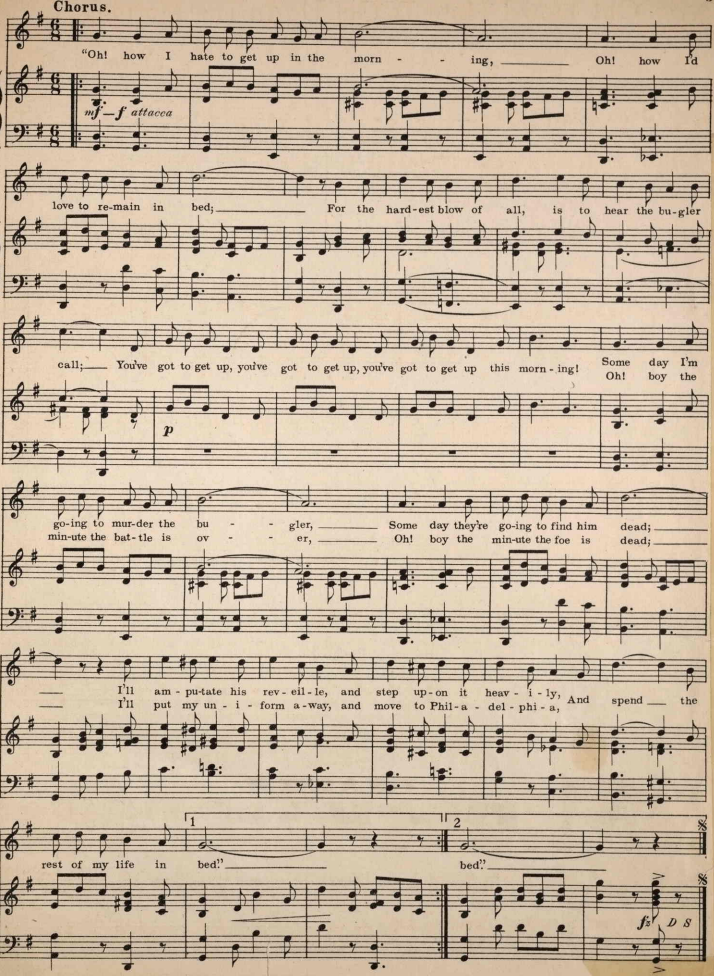

F.J.LAWSON CO.N.Y.

OUR LATEST CATALOGUE JUST OFF PRESS COPY SENT FREE ON REQUEST

HOW CAN I FORGET

(WHEN THERE'S SO MUCH TO REMEMBER)

By IRVING BERLIN

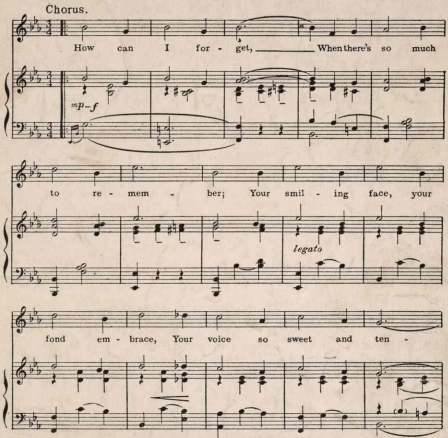

Copyright MCMXVII by Waterson Berlin & Snyder Co. Strand Theatre Bldg. B'way, N.Y.
Copyright Canada MCMXVII by Waterson Berlin & Snyder Co. International Copyright Secured.

For Sale By All Dealers.

" SENT DIRECT BY PUBLISHER FOR 30 CENTS IN STAMPS "

WATERSON·BERLIN & SNYDER Co. STRAND THEATRE BUILDING BROADWAY AT 47TH ST. N.Y.

ASK YOUR MUSIC DEALER
FOR A COPY OF
PICK-ME-UP

Don't Miss It!! You'll Have 1,000 Laughs!!! Nothing Like It On the Market!!!!

SENT BY MAIL ON RECIEPT OF 12c IN STAMPS
PICK-ME-UP PUBLISHING COMPANY
Apeda Building, 212 West 48th Street.
New York City.

Thirty-two pages crammed with screams!
AND FOR TEN CENTS