©CLE 415496

# "The Kaiser Rides In His Armored Car."

## An American Patriotic Song.

Words and music by M. V. Bixby.

JAN 23 1918

Slowly with decision

Piano

Lively march movement

The

Kaiser rides in his armored car With guns behind and guns be- fore. The

rolling drum the bugle peals, the booming gun ar- tillery wheels Thunder the joyous music of war.

M1646
.B

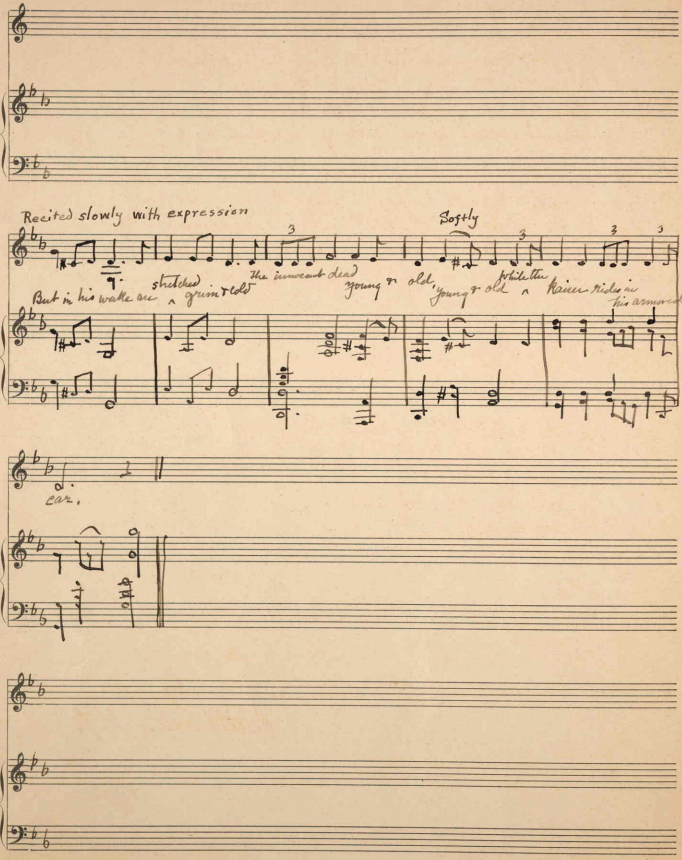

Recited slowly with expression

Softly

But in his wake are stretched grim & cold the innocent dead young & old, young & old while the Kaiser rides in his armored

car.

1st Verse-

The Kaiser rides in his armored car
With guns behind and Huns before -
The Rolling drum, the bugle peals
The booming gun and artillery wheels
Thunder the joyous music of war.
But in his wake are stretched grim and cold
The innocent dead young and old.

2 Verse-

The Kaiser rides in his armored car
To the palace of death - & the judgment bar -
For out of the gloom reach fingers of doom
Of them who come from the farthest clime
With hearts resolved to dare and do
To avenge the death of the Brave and true
That the soul of all Nations shall be free
They'll fight for Peace with Liberty -

No more he'll ride in his armored car
For they who come from the land afar
Reach out of the gloom
Fingers of doom
He'll ride in his armored car no more.

Words & music by
M. V. Bixby
Platts burgh, N.Y.

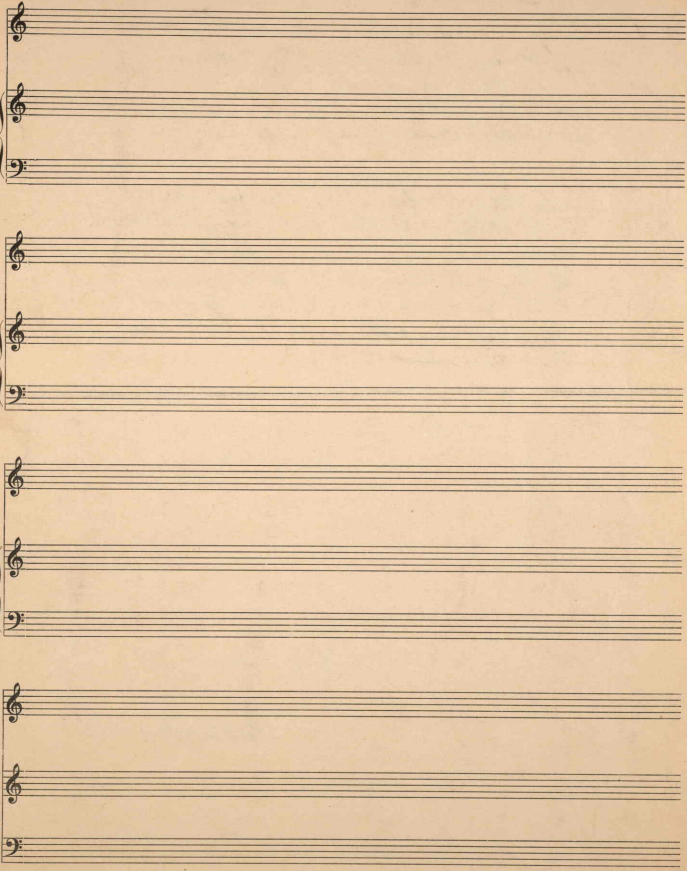

424821