©CLE 422070 G R
FEB 23 1918

The Boys of the U. S. N. A.

Lyric by Private
Vincent Bisignano
C.B. 20th Inf.
N.Y.

Music by
William Bisignano
826 E. 169 St.
N.Y.C.

Marcia

PIANO

THERE'RE TEN MIL — LION MEN IN TRAIN — ING, FOR DU — TY "OV — ER
THERE'RE TEN MIL — LION MEN IN — JECT — ED, WITH THE SPIRIT OF SEVEN — TY

THERE." THEY KNOW THEIR PARTS, AND WITH BRAVE HEARTS,
SIX". THEY'RE NEW AT THE GAME, BUT ALL THE SAME, WILL

EACH WILL DO HIS SHARE. PICKED BY UN — CLE
SHOW THE FOE SOME TRICKS. BERLIN AND VICT — O —

M1646
.B

Carl Fischer, New York.
No. 10–12 lines.

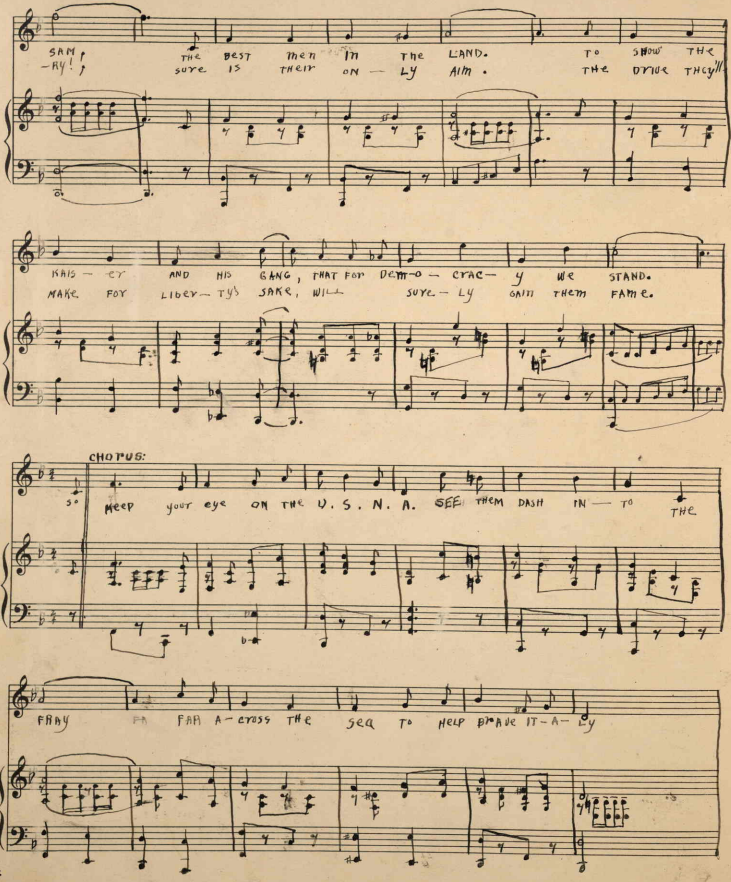
SAM-MY!
THE BEST MEN IN THE LAND. TO SHOW THE
SURE IS THEIR ON-LY AIM. THE DRIVE THEY'LL
KAIS-ER AND HIS GANG, THAT FOR DEM-O-CRAC-Y WE STAND.
MAKE FOR LIB-ER-TY'S SAKE, WILL SURE-LY GAIN THEM FAME.
CHORUS:
SO KEEP YOUR EYE ON THE U. S. N. A. SEE THEM DASH IN-TO THE
FRAY FAR FAR A-CROSS THE SEA TO HELP BRAVE IT-A-LY

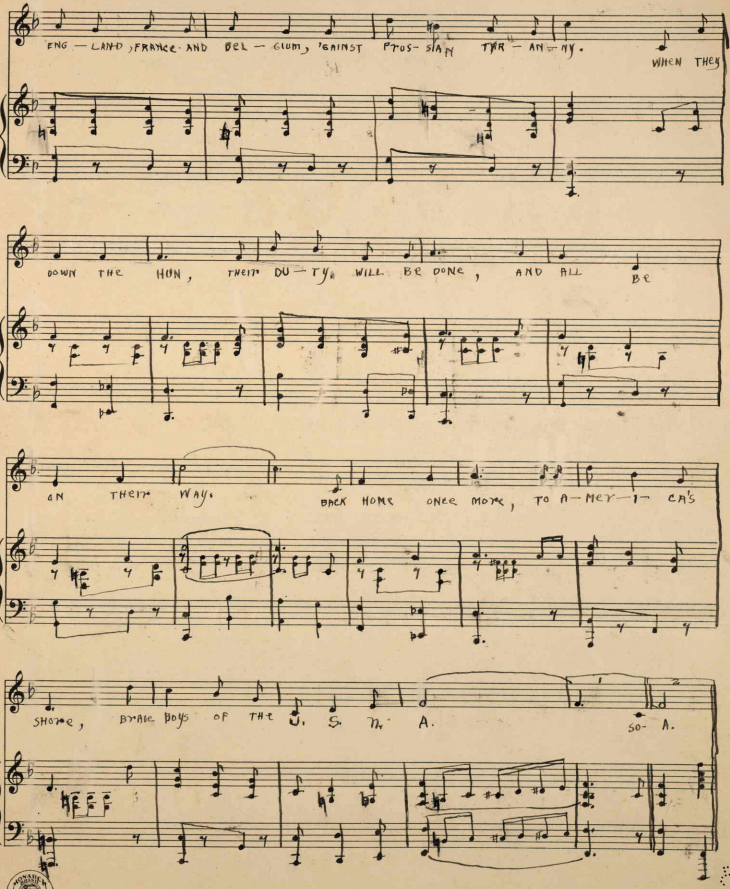

Carl Fischer, New York.
No. 10–12 lines.

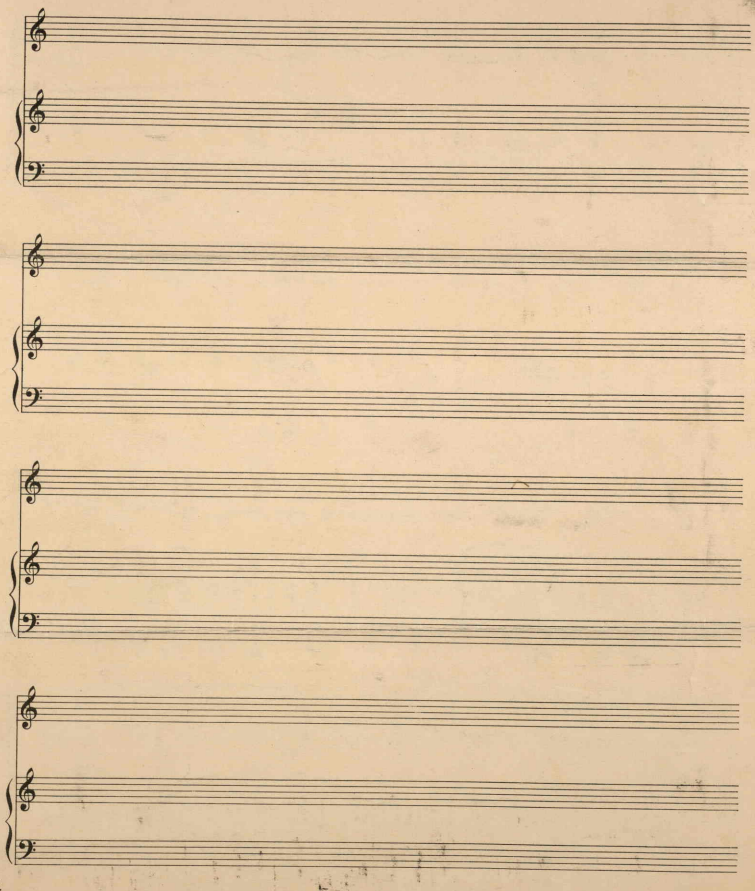

42/0.29